

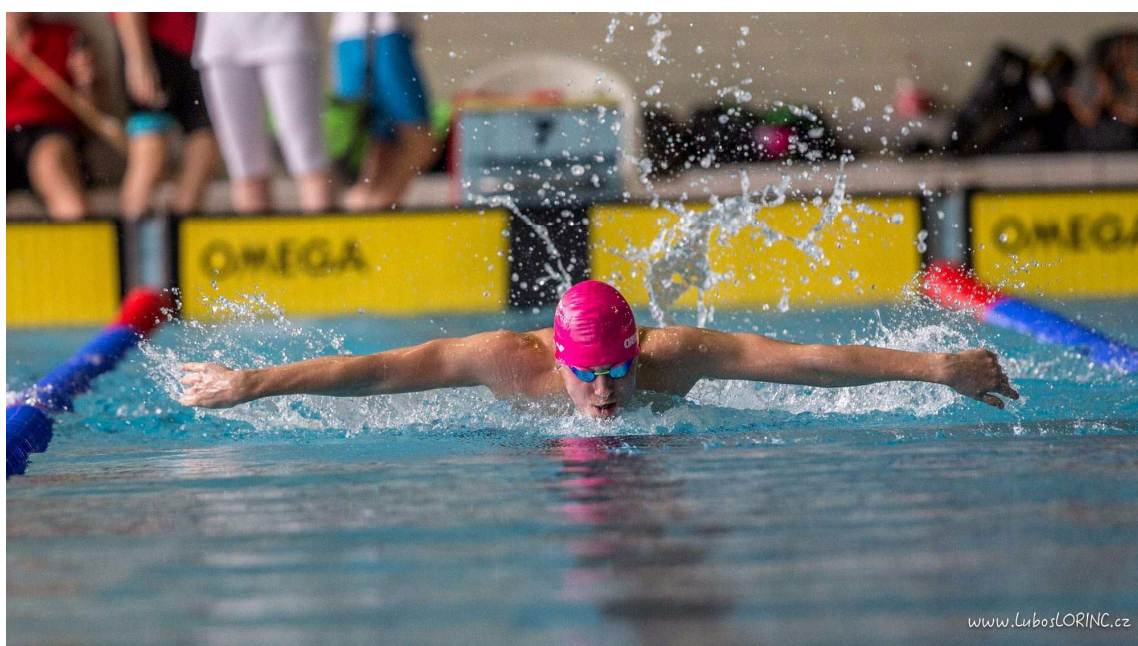

# 3. ročník Velké ceny Hradce Králové v plavání

1. kolo Českého poháru v plavání ARENA cup 2017



Partneři Velké ceny:



KRÁLOVÉHRADECKÝ  
KRAJ



HRADEC KRÁLOVÉ



hradecký

VOTROK  
světý ležák



SNHK

Správa nemovitostí Hradec Králové



StyleMAX  
REKLAMA

HOTEL  
ČERNIGOV  
Hradec Králové



Aldis  
Kongresové centrum  
Hradec Králové



Optika JOŠTOVÁ



DP  
YATE

Plavecký klub Hradec Králové

uspořádal

**18. a 19. Března 2017**

## **Velkou cenu Hradce Králové**

1. kolo Českého poháru v plavání 2017 – ARENA CUP

# **Výsledky**

Bazén: 50m, 8 drah

Teplota vody: 26,0°C

Měření časů: Elektronická časomíra OMEGA

Ukončení: sobota 18.3. v 19:00

Neděle 19.3. v 18:20

Luboš Imryšek, v.r.  
vrchní rozhodčí, Fina

Martin Hansgut, v.r.  
vrchní rozhodčí, Fina

## Sbor rozhodčích

Pozice	Jméno	Třída
Vrchní rozhodčí	Imryšek Luboš	Fina
Vrchní rozhodčí	Hansgut Martin	Fina
Počítač, bodování	Medek Jakub	2
Počítač, bodování	Medková Petra	3
Elektronická časomíra	Šorm Ondřej	1
Startér	Medek Jiří	1
Startér	Stráník Adam	Fina
Pomocný startér	Hásová Eva	3
Hlasatel	Kočovský Ondřej	Fina
Rozhodčí plavec. způsobů	Vrzal David	2
Vrchní cílový rozhodčí	Medková Pavlína	2
Cílový rozhodčí - vpravo	Michálek Aleš	2
Cílový rozhodčí - vlevo	Rychlovská Božena	3
Vrchní časoměřič	Morávková Marcela	1
Časoměřiči náhradní	Hebrová Jana	3
Časoměřiči náhradní	Hebr Stanislav	2
Časoměřiči náhradní	Žitná Eliška	3
Dráha 1	Zobal Vladimír	3
Dráha 2	Pařízková Klára	3
Dráha 3	Vitíková Barbara	2
Dráha 4	Eliášová Pavla	3
Dráha 5	Karlová Věra	2
Dráha 6	Blažková Olga	2
Dráha 7	Blažek Jiří	3
Dráha 8	Bednářová Pavlína	3
Vrchní obrátkový rozhodčí	Straková Jana	1
Rozhodčí na obrátkách - 1	Klaban Jiří st.	3
Rozhodčí na obrátkách - 2	Šimek Jan	3
Rozhodčí na obrátkách - 3	Drápal Milan	3
Rozhodčí na obrátkách - 4	Jiránková Radka	3
Rozhodčí na obrátkách - 5	Truncová Věra	3
Rozhodčí na obrátkách - 6	Blažková Zora	2
Rozhodčí na obrátkách - 7	Klaban Jiří ml.	3
Rozhodčí na obrátkách - 8	Milerská Kateřina	3
Ředitel závodu	Hebr Stanislav	2
Zdravotní dohled	Morávková Marcela	1
Zdravotní dohled	Hebr Stanislav	2
Vedoucí protokolu	Perželová Romana	
Kancelář	Klabanová Olga	
Rozmnožování, diplomy	Hebrová Jana	

### 3. ročník Velké ceny Hradce Králové

#### Seznam přihlášených klubů

Zkratka	Jméno	Stát
ASKBI	Asociace sport. klubů Blansko	CZE
AšMB	Autoškoda Mladá Boleslav	CZE
BiJa	TJ Bižuterie Jablonec n/Nisou	CZE
Boh	Bohemians Praha	CZE
DeBře	Klub sportovního plavání "Delfín" Břeclav	CZE
DeJič	SPK Delfín Jičín	CZE
DeNá	Delfín Náchod	CZE
DuP	TJ Dukla Praha	CZE
FaBr	Fakultní klub Brno, o.s.	CZE
JAISH	JAISH Club	SYR
JPK	Jihlavský pl.klub AXIS	CZE
Juven	MKS Juvenia Wrocław	POL
KPSOp	Klub plav.sportů Opava	CZE
KPSOs	Klub plav.sportů Ostrava	CZE
KSGSo	KS Górník Sosnowiec	POL
KSPKI	Klub sportovního plavání Kladno	CZE
KVSPa	Klub vodních sportů Pardubice	CZE
KomBr	KPSP Kometa Brno	CZE
LoBe	TJ LOKOMOTIVA Beroun, o.s.	CZE
LoTr	TJ Loko FM Servis Trutnov	CZE
LoČT	TJ Lokomotiva Česká Třebová	CZE
MedKl	Medúza Kladno	CZE
NePK	Neratovický plavecký klub	CZE
Olymp	PSK Olymp Praha	CZE
PKHK	Plavecký klub Hradec Králové	CZE
PKKBr	Klub plavecké školy Krokodýl Brno	CZE
PKLit	Plavecký klub Litoměřice	CZE
PKLo	Plavecký klub Lovosice	CZE
PKMo	Plavecký klub Most	CZE
PKPar	Plavecký klub Pardubice	CZE
PKPří	Plavecký klub Příbram	CZE
PKZá	Plavecký klub Zábřeh	CZE
<b>PKČL</b>	<b>Plavecký klub Česká Lípa</b>	<b>CZE</b>
PKČá	Plavecký klub PANDORA Čáslav	CZE
PLČB	PLAVÁNÍ České Budějovice o.s.	CZE
POKr	Plavecký oddíl Kralupy nad Vltavou	CZE
PSKr	TJ Plav.sporty Kroměříž	CZE
RPI	SK Radbuza Plzeň	CZE
SCPAP	SC Plavec. areál Pardubice	CZE
SKPNy	Sport. klub Policie Nymburk	CZE
SKPSo	Sportovní klub plavání Sokolov, z.s.	CZE
SKŽat	SK Jazzmani Žatec	CZE
SLASK	WKS Śląsk Wrocław	POL
SOPKo	Sportovní oddíl plavání Kolín	CZE
SPKLi	Sport.plavecký klub Liberec	CZE
SPSw	Sport Project Swimming	CZE
SILi	Slávia Liberec	CZE
SIOp	TJ Slezan Opava	CZE
SIPI	PK Slávia VŠ Plzeň	CZE
SnVa	TJ Slovan Varnsdorf - pl.odd.	CZE
SpSHK	Sportstyl Hradec Králové	CZE
SpTřb	Plavecký oddíl TJ SPARTAK Třebíč z.s.	CZE
TJKr	TJ Krnov	CZE
TJZn	TJ Znojmo	CZE

Zkratka	Jméno	Stát
TJŠum	TJ Šumperk	CZE
USK	Universitní sportovní klub Praha	CZE
UnBr	VSK Universita Brno	CZE
ÚAPS	Ústecká akademie plaveckých sportů z.s.	CZE

# 1) 200 Prsa Ženy/200 Breast W

ženy 2004 a st.

Jméno	Ročník	Kateg	Klub	Čas	FINA body	R/D	Odstup
1. <b>MORAVČÍKOVÁ Martina</b> 50m: 00:35,40 (1) 100m: 01:14,20 (1) 150m: 01:53,65 (1)	1988	A	Boh	<b>02:33,26</b>	748	5/4	
2. <b>ŠTĚPÁNOVÁ Monika</b> 50m: 00:36,29 (5) 100m: 01:16,36 (5) 150m: 01:57,09 (3)	1997	A	KomBr	<b>02:36,46</b>	703	5/5	<b>+3,20</b>
3. <b>MUSELOVÁ Tereza</b> 50m: 00:36,13 (3) 100m: 01:16,13 (4) 150m: 01:56,88 (2)	2001	A	Boh	<b>02:38,13</b>	681	4/4	<b>+4,87</b>
4. <b>IWANOWSKA Alexandra</b> 50m: 00:36,17 (4) 100m: 01:16,09 (3) 150m: 01:57,40 (5)	2000	A	Juven	<b>02:39,17</b>	668	5/7	<b>+5,91</b>
5. <b>ŠTĚPÁNKOVÁ Lydie</b> 50m: 00:35,87 (2) 100m: 01:15,51 (2) 150m: 01:57,12 (4)	2003	A	SpSHK	<b>02:39,85</b>	659	4/6	<b>+6,59</b>
6. <b>JELÍNKOVÁ Johana</b> 50m: 00:36,30 (6) 100m: 01:17,30 (6) 150m: 01:59,28 (6)	2001	A	KSPKI	<b>02:39,96</b>	658	5/1	<b>+6,70</b>
7. <b>HORÁKOVÁ Tereza</b> 50m: 00:37,51 (9) 100m: 01:18,32 (7) 150m: 02:00,04 (7)	1997	A	JPK	<b>02:42,03</b>	633	5/3	<b>+8,77</b>
8. <b>MAREŠOVÁ Karolína</b> 50m: 00:37,23 (7) 100m: 01:18,38 (8) 150m: 02:00,67 (8)	1997	A	Boh	<b>02:42,63</b>	626	5/6	<b>+9,37</b>
9. <b>KIT Zuzanna</b> 50m: 00:38,42 (11) 100m: 01:21,11 (11) 150m: 02:04,62 (9)	1997	A	SLASK	<b>02:48,57</b>	562	4/7	<b>+15,31</b>
10. <b>PLÍHALOVÁ Anna</b> 50m: 00:38,83 (13) 100m: 01:22,18 (13) 150m: 02:05,52 (12)	1999	A	Olymp	<b>02:49,39</b>	554	5/2	<b>+16,13</b>
11. <b>KAŠKOVÁ Kateřina</b> 50m: 00:37,54 (10) 100m: 01:20,57 (10) 150m: 02:04,63 (10)	1999	A	ÚAPS	<b>02:49,88</b>	549	5/8	<b>+16,62</b>
12. <b>JORDOVÁ Eva</b> 50m: 00:37,23 (8) 100m: 01:19,90 (9) 150m: 02:05,21 (11)	1989	A	KomBr	<b>02:50,50</b>	543	4/3	<b>+17,24</b>
13. <b>ŠTĚRBOVÁ Michaela</b> 50m: 00:39,67 (19) 100m: 01:23,45 (17) 150m: 02:07,56 (14)	1999	A	SCPAP	<b>02:51,27</b>	536	3/5	<b>+18,01</b>
14. <b>PECUŠOVÁ Sabina</b> 50m: 00:39,06 (15) 100m: 01:22,65 (14) 150m: 02:07,84 (15)	2002	A	KSPKI	<b>02:52,83</b>	521	3/4	<b>+19,57</b>
15. <b>KUBÁTOVÁ Karolína</b> 50m: 00:39,02 (14) 100m: 01:23,09 (15) 150m: 02:09,63 (17)	2001	A	ÚAPS	<b>02:53,20</b>	518	2/2	<b>+19,94</b>
16. <b>BLAHOVÁ Helena</b> 50m: 00:39,85 (20) 100m: 01:25,23 (23) 150m: 02:10,55 (19)	2004	A	LoTr	<b>02:53,64</b>	514	3/7	<b>+20,38</b>
17. <b>TUŽILOVÁ Markéta</b> 50m: 00:39,89 (21) 100m: 01:23,73 (18) 150m: 02:09,01 (16)	2002	A	AšMB	<b>02:53,65</b>	514	4/1	<b>+20,39</b>
18. <b>LINHARTOVÁ Pavlína</b> 50m: 00:40,50 (25) 100m: 01:25,05 (20) 150m: 02:10,91 (20)	2002	A	DeNá	<b>02:54,09</b>	510	3/6	<b>+20,83</b>
19. <b>JELÍNKOVÁ Barbora</b> 50m: 00:39,20 (16) 100m: 01:23,30 (16) 150m: 02:09,79 (18)	1998	A	TJZn	<b>02:55,68</b>	496	4/2	<b>+22,42</b>
20. <b>KOPEJTKOVÁ Štěpánka</b> 50m: 00:39,63 (18) 100m: 01:24,04 (19) 150m: 02:11,66 (22)	2002	A	SIPI	<b>02:57,49</b>	481	3/2	<b>+24,23</b>
21. <b>JEŘÁBKOVÁ Vanda</b> 50m: 00:39,93 (22) 100m: 01:25,05 (21) 150m: 02:11,60 (21)	2000	A	PKHK	<b>02:57,75</b>	479	2/4	<b>+24,49</b>
22. <b>HOFMANOVÁ Tereza</b> 50m: 00:41,05 (29) 100m: 01:26,40 (27) 150m: 02:13,63 (28)	2002	A	DeNá	<b>02:58,83</b>	471	2/5	<b>+25,57</b>
23. <b>KAHAJOVÁ Barbora</b> 50m: 00:40,65 (27) 100m: 01:25,66 (26) 150m: 02:12,78 (25)	2001	A	PSKr	<b>02:59,34</b>	467	2/3	<b>+26,08</b>
24. <b>CAESAROVÁ Karolína</b> 50m: 00:39,20 (17) 100m: 01:25,10 (22) 150m: 02:12,60 (24)	2000	A	TJZn	<b>02:59,83</b>	463	3/1	<b>+26,57</b>
25. <b>LELKOVÁ Blanka</b> 50m: 00:39,97 (23) 100m: 01:25,49 (25) 150m: 02:12,10 (23)	2004	A	SOPKo	<b>03:00,01</b>	462	3/8	<b>+26,75</b>
26. <b>DVOŘÁKOVÁ Lucie</b> 50m: 00:40,57 (26) 100m: 01:26,46 (28) 150m: 02:13,51 (27)	1999	A	Olymp	<b>03:00,55</b>	457	2/8	<b>+27,29</b>
27. <b>STRÁNSKÁ Natálie</b> 50m: 00:40,09 (24) 100m: 01:25,26 (24) 150m: 02:13,04 (26)	2002	A	LoČT	<b>03:01,59</b>	450	2/1	<b>+28,33</b>
28. <b>ŠIMONOVÁ Alexandra</b> 50m: 00:41,64 (30) 100m: 01:27,61 (29) 150m: 02:16,71 (29)	1998	A	SKPNy	<b>03:03,93</b>	433	1/2	<b>+30,67</b>
29. <b>STRÁNSKÁ Natalie</b> 50m: 00:43,30 (37) 100m: 01:31,73 (35) 150m: 02:20,41 (35)	2001	A	AšMB	<b>03:05,82</b>	420	1/4	<b>+32,56</b>
30. <b>RESLOVÁ Klára</b> 50m: 00:41,72 (31) 100m: 01:29,48 (31) 150m: 02:18,81 (31)	2004	A	SOPKo	<b>03:06,68</b>	414	2/7	<b>+33,42</b>
31. <b>MOSTKOVÁ Viktorie</b> 50m: 00:43,73 (38) 100m: 01:32,42 (37) 150m: 02:19,94 (33)	2004	A	POKr	<b>03:07,56</b>	408	1/1	<b>+34,30</b>
32. <b>PAŘÍKOVÁ Tereza</b> 50m: 00:41,86 (32) 100m: 01:30,28 (32) 150m: 02:19,33 (32)	2002	A	PKPar	<b>03:07,68</b>	407	1/6	<b>+34,42</b>
33. <b>HLAVICOVÁ Nikola</b> 50m: 00:42,76 (35) 100m: 01:30,60 (33) 150m: 02:20,09 (34)	2001	A	PKLit	<b>03:07,92</b>	406	1/5	<b>+34,66</b>

34. <b>NĚMČANSKÁ Barbora</b> 50m: 00:43,21 (36) 100m: 01:31,80 (36) 150m: 02:22,21 (36)	2003	A	SIOp	<b>03:11,77</b>	382	1/3	<b>+38,51</b>
35. <b>PÁLENÍKOVÁ Martina</b> 50m: 00:42,33 (34) 100m: 01:30,75 (34) 150m: 02:22,40 (37)	2003	A	PKKBr	<b>03:12,76</b>	376	1/7	<b>+39,50</b>
36. <b>STOKLASOVÁ Radka</b> 50m: 00:42,28 (33) 100m: 01:32,90 (38) 150m: 02:23,92 (38)	2004	A	LoTr	<b>03:15,90</b>	358	1/8	<b>+42,64</b>
- <b>NAVRÁTILOVÁ Markéta</b> SW 7.1 aktivní delfinový kop	2000	A	KVSPa	<b>DSQ</b>	0	4/8	-
- <b>ANTÁLKOVÁ Veronika</b> SW 7.5 nůžkový pohyb, střídavý kop, delfinový kop	2003	A	TJKr	<b>DSQ</b>	0	2/6	-

## 2) 200 Prsa Muži/200 Breast M

**muži 2004 a st.**

Jméno	Ročník	Kateg	Klub	Čas	FINA body	R/D	Odstup
1. <b>CHRÁPAVÝ Filip</b> 50m: 00:32,30 (1) 100m: 01:07,38 (1) 150m: 01:43,14 (1)	1999	A	FaBr	<b>02:19,20</b>	760	5/4	
2. <b>SZWEDZKI Dawid</b> 50m: 00:32,88 (2) 100m: 01:09,29 (3) 150m: 01:45,16 (2)	1994	A	SLASK	<b>02:20,87</b>	733	5/5	+1,67
3. <b>TRUNEČKA Eduard</b> 50m: 00:32,89 (3) 100m: 01:09,17 (2) 150m: 01:46,29 (3)	1999	A	BiJa	<b>02:22,87</b>	703	5/3	+3,67
4. <b>NETRH Vojtěch</b> 50m: 00:34,43 (11) 100m: 01:12,47 (9) 150m: 01:51,81 (7)	2002	A	PKLit	<b>02:30,22</b>	604	4/5	+11,02
5. <b>GRUPÁČ Radek</b> 50m: 00:34,08 (9) 100m: 01:12,36 (7) 150m: 01:51,22 (5)	2001	A	ÚAPS	<b>02:30,50</b>	601	5/2	+11,30
6. <b>HRABAČKA Martin</b> 50m: 00:33,86 (7) 100m: 01:11,80 (5) 150m: 01:51,12 (4)	1997	A	SIPI	<b>02:31,39</b>	591	5/1	+12,19
7. <b>ČEŠKA Jakub</b> 50m: 00:33,92 (8) 100m: 01:12,46 (8) 150m: 01:52,42 (8)	1998	A	PKČL	<b>02:31,73</b>	587	5/7	+12,53
8. <b>CHALUPA Jakub</b> 50m: 00:33,77 (6) 100m: 01:11,90 (6) 150m: 01:52,49 (9)	2001	A	Boh	<b>02:32,38</b>	579	4/4	+13,18
9. <b>NETOLICKÝ Jaroslav</b> 50m: 00:33,39 (5) 100m: 01:13,31 (10) 150m: 01:54,14 (10)	1998	A	JPK	<b>02:34,80</b>	552	5/8	+15,60
10. <b>KRPÁLEK Libor</b> 50m: 00:34,49 (12) 100m: 01:13,91 (12) 150m: 01:54,75 (12)	2002	A	PKPar	<b>02:34,81</b>	552	4/7	+15,61
11. <b>KOT Petr</b> 50m: 00:34,23 (10) 100m: 01:13,38 (11) 150m: 01:54,49 (11)	1996	A	Olymp	<b>02:36,53</b>	534	4/6	+17,33
12. <b>JANOVSKÝ Jiří</b> 50m: 00:36,86 (22) 100m: 01:16,20 (13) 150m: 01:57,88 (13)	1988	A	AšMB	<b>02:39,65</b>	504	4/3	+20,45
13. <b>BERAN Michal</b> 50m: 00:35,98 (16) 100m: 01:17,21 (15) 150m: 01:59,11 (14)	1998	A	PKPar	<b>02:40,06</b>	500	3/4	+20,86
14. <b>NEDVÍDEK Adam</b> 50m: 00:35,78 (14) 100m: 01:17,47 (16) 150m: 01:59,70 (16)	2001	A	Olymp	<b>02:41,07</b>	490	3/3	+21,87
15. <b>MATULA Vojtěch</b> 50m: 00:36,68 (19) 100m: 01:17,78 (17) 150m: 02:01,20 (18)	2003	A	JPK	<b>02:42,73</b>	475	2/2	+23,53
16. <b>JUNA Michal</b> 50m: 00:36,77 (20) 100m: 01:18,63 (20) 150m: 02:01,85 (20)	2001	A	TJKr	<b>02:42,95</b>	474	3/2	+23,75
17. <b>ŠMÍD Jan</b> 50m: 00:36,39 (17) 100m: 01:18,19 (18) 150m: 02:00,50 (17)	2001	A	PKPar	<b>02:43,02</b>	473	2/8	+23,82
18. <b>KLÍMA Dominik</b> 50m: 00:35,18 (13) 100m: 01:16,48 (14) 150m: 01:59,38 (15)	2001	A	KSPKI	<b>02:43,93</b>	465	3/8	+24,73
19. <b>REMEŠ Štěpán</b> 50m: 00:36,82 (21) 100m: 01:18,69 (21) 150m: 02:01,62 (19)	1995	A	DeNá	<b>02:44,13</b>	463	4/2	+24,93
20. <b>SVOBODA Jan</b> 50m: 00:37,00 (23) 100m: 01:18,83 (22) 150m: 02:02,15 (21)	2000	A	NePK	<b>02:44,73</b>	458	3/6	+25,53
21. <b>VLK Karel</b> 50m: 00:35,92 (15) 100m: 01:18,53 (19) 150m: 02:03,29 (23)	2002	A	TJŠum	<b>02:46,37</b>	445	2/4	+27,17
22. <b>REJMAN Matouš</b> 50m: 00:38,02 (28) 100m: 01:20,31 (27) 150m: 02:03,19 (22)	1999	A	KVSPa	<b>02:46,83</b>	441	3/1	+27,63
23. <b>BRZÁK Filip</b> 50m: 00:37,54 (26) 100m: 01:19,94 (25) 150m: 02:04,49 (26)	2000	A	SKPNy	<b>02:50,00</b>	417	1/4	+30,80
24. <b>KOUBA Vít</b> 50m: 00:37,36 (24) 100m: 01:19,63 (23) 150m: 02:03,96 (25)	2001	A	NePK	<b>02:50,45</b>	414	2/5	+31,25
25. <b>STRÍŽ Vojtěch</b> 50m: 00:39,01 (31) 100m: 01:22,35 (29) 150m: 02:07,06 (28)	2002	A	PKMo	<b>02:52,11</b>	402	2/7	+32,91
26. <b>CHEMČUK Tomáš</b> 50m: 00:39,45 (33) 100m: 01:24,09 (33) 150m: 02:08,50 (29)	1998	A	ASKBI	<b>02:52,50</b>	399	2/6	+33,30
27. <b>ŠVEJCAR Jakub</b> 50m: 00:39,31 (32) 100m: 01:23,02 (31) 150m: 02:08,73 (30)	2002	A	ÚAPS	<b>02:54,63</b>	385	2/3	+35,43
28. <b>NOVOTNÝ Vojtěch</b> 50m: 00:37,69 (27) 100m: 01:21,76 (28) 150m: 02:09,03 (31)	2001	A	LoČT	<b>02:54,69</b>	384	1/6	+35,49
29. <b>MUSIL Milan</b> 50m: 00:38,56 (29) 100m: 01:23,12 (32) 150m: 02:09,53 (32)	2002	A	ASKBI	<b>02:56,18</b>	375	1/2	+36,98
30. <b>ŠVÍŘ Matěj</b> 50m: 00:38,87 (30) 100m: 01:22,97 (30) 150m: 02:10,04 (33)	2000	A	LoČT	<b>02:57,61</b>	366	1/3	+38,41
31. <b>PAŘÍZEK Matěj</b> 50m: 00:39,46 (34) 100m: 01:24,16 (34) 150m: 02:11,97 (34)	2001	A	AšMB	<b>02:58,91</b>	358	1/5	+39,71
32. <b>FRANĚK Matěj</b> 50m: 00:40,88 (36) 100m: 01:27,12 (35) 150m: 02:16,11 (35)	2002	A	RPI	<b>03:03,80</b>	330	1/7	+44,60
- <b>HNYK Tomáš</b> SW 7.1 aktivní delfinový kop	2000	A	ÚAPS	<b>DSQ</b>	0	4/8	-

- <b>PALATA Jan</b> SW 7.5 nůžkový pohyb, střídavý kop, delfínový kop	2001	A	LoBe	<b>DSQ</b>	0	1/1	-
- <b>DŘEVÍNEK Martin</b> SW 7.1 aktivní delfínový kop	1999	A	LoBe	<b>DSQ</b>	0	5/6	-
- <b>VOLECH Matěj</b> SW 7.1 aktivní delfínový kop	2002	A	BiJa	<b>DSQ</b>	0	2/1	-



### 3) 100 Volný způsob Ženy/100 Free W

ženy 2004 a st.

Jméno	Ročník	Kateg	Klub	Čas	FINA body	R/D	Odstup	
1. JUMAH BAYAN	1994	A	JAISH	00:28,92	<b>00:59,13</b>	683	7/4	q
2. GERŽOVÁ Dominika	1999	A	TJKr	00:28,34	<b>00:59,16</b>	682	10/4	+0,03 q
3. DOUBNEROVÁ Adéla	2000	A	KSPKI	00:28,45	<b>00:59,73</b>	662	5/4	+0,60 q
4. DUCHOSLAVOVÁ Tereza	2000	A	JPK	00:28,65	<b>00:59,81</b>	660	9/4	+0,68 q
5. BERINGEROVÁ Kristýna	1996	A	SPSw	00:29,08	<b>01:00,14</b>	649	2/4	+1,01 q
6. GRUSOVÁ Tereza	1998	A	BiJa	00:28,90	<b>01:00,40</b>	641	6/4	+1,27 q
<b>7. NABOICHENKO Daryna</b>	<b>2002</b>	<b>A</b>	<b>PKČL</b>	<b>00:29,57</b>	<b>01:00,48</b>	<b>638</b>	<b>3/4</b>	<b>+1,35 q</b>
8. MARCIÁNOVÁ Hana	2003	A	KomBr	00:29,94	<b>01:01,25</b>	614	7/5	+2,12 q
9. KOSTKOVÁ Gabriela	1979	A	PKHK	00:30,10	<b>01:01,34</b>	612	2/5	+2,21
10. COUFALOVÁ Tereza	2000	A	PKKBr	00:29,45	<b>01:01,67</b>	602	4/4	+2,54
11. SKRZYDŁO Sara	1993	A	SLASK	00:30,23	<b>01:01,92</b>	595	6/5	+2,79
12. ŠEBESTOVÁ Lucie	2001	A	SIPI	00:30,25	<b>01:02,04</b>	591	5/5	+2,91
13. VOLOVECKÁ Zuzana	2002	A	KPSOp	00:29,63	<b>01:02,08</b>	590	10/5	+2,95
14. ŠTĚRBOVÁ Michaela	1999	A	SCPAP	00:30,16	<b>01:02,46</b>	579	3/7	+3,33
15. BURIANOVÁ Kateřina	2000	A	SCPAP	00:29,49	<b>01:02,49</b>	579	10/3	+3,36
16. HAUEROVÁ Petra	1999	A	SIPI	00:30,17	<b>01:02,53</b>	577	1/3	+3,40
17. KAŠKOVÁ Kateřina	1999	A	ÚAPS	00:30,63	<b>01:02,56</b>	577	9/5	+3,43
18. ZAMAZALOVÁ Veronika	1997	A	ASKBI	00:30,07	<b>01:02,61</b>	575	1/5	+3,48
19. OSADNÍKOVÁ Magdaléna	2003	A	TJKr	00:30,62	<b>01:03,00</b>	565	9/3	+3,87
20. MICHÁLKOVÁ Kateřina	2000	A	KomBr	00:30,82	<b>01:03,08</b>	562	8/4	+3,95
21. VODIČKOVÁ Michaela	2002	A	RPI	00:31,48	<b>01:03,12</b>	561	8/5	+3,99
22. DVOŘÁKOVÁ Kateřina	1999	A	Olymp	00:29,86	<b>01:03,20</b>	559	1/4	+4,07
23. SÝKOROVÁ Klára	2001	A	USK	00:30,59	<b>01:03,24</b>	558	5/6	+4,11
24. NESTROJLOVÁ Anna	2002	A	JPK	00:30,04	<b>01:03,32</b>	556	3/5	+4,19
25. JIRÁNKOVÁ Kristýna	2002	A	SCPAP	00:30,15	<b>01:03,42</b>	553	10/6	+4,29
26. KYSELOVÁ Michaela	1999	A	PKKBr	00:30,36	<b>01:03,60</b>	549	2/3	+4,47
27. NAVRÁTILOVÁ Michaela	2000	A	KVSPa	00:30,41	<b>01:03,72</b>	546	9/6	+4,59
28. POLACHOVÁ Tereza	1997	A	TJZn	00:30,86	<b>01:03,74</b>	545	3/6	+4,61
29. PUŽMANOVÁ Tereza	2002	A	AšMB	00:30,88	<b>01:03,77</b>	544	4/3	+4,64
30. VRÁNOVÁ Gabriela	2002	A	SOPKo	00:30,88	<b>01:03,79</b>	544	7/2	+4,66
31. HOLUBOVÁ Kateřina	1998	A	LoTr	00:30,87	<b>01:03,83</b>	543	8/3	+4,70
32. AVRAMOVÁ Kateřina	2001	A	SCPAP	00:30,37	<b>01:03,90</b>	541	2/2	+4,77
33. KIT Zuzanna	1997	A	SLASK	00:30,81	<b>01:04,05</b>	537	5/3	+4,92
34. PAVLÍČKOVÁ Anna	2001	A	KomBr	00:30,67	<b>01:04,46</b>	527	7/3	+5,33
35. JERMANOVÁ Kateřina	1999	A	DeNá	00:30,93	<b>01:04,55</b>	525	3/3	+5,42
36. PLUHAŘOVÁ Denisa	2001	A	PSKr	00:30,46	<b>01:04,62</b>	523	7/6	+5,49
37. BOHÁČKOVÁ Petra	2002	A	SPKLi	00:31,21	<b>01:04,72</b>	521	8/1	+5,59
38. ŠÁDKOVÁ Anna	1998	A	SCPAP	00:31,33	<b>01:04,95</b>	515	6/6	+5,82
39. BRÁDLOVÁ Dominika	2002	A	LoTr	00:31,76	<b>01:05,10</b>	512	8/6	+5,97
40. BUJÁRKOVÁ Tereza	2002	A	Olymp	00:30,68	<b>01:05,12</b>	511	4/5	+5,99
41. VÝMOLOVÁ Tereza	2003	A	AšMB	00:31,25	<b>01:05,20</b>	509	7/7	+6,07
<b>42. SALEHOVÁ Linda</b>	<b>2003</b>	<b>A</b>	<b>PKČL</b>	<b>00:31,26</b>	<b>01:05,22</b>	<b>509</b>	<b>10/7</b>	<b>+6,09</b>
43. GOLDMANNOVÁ Magdalena	1996	A	SPSw	00:31,38	<b>01:05,23</b>	509	4/6	+6,10
44. POPELKOVÁ Veronika	2001	A	KomBr	00:31,24	<b>01:05,25</b>	508	9/1	+6,12
VRÁBLÍKOVÁ Veronika	2000	A	KomBr	00:31,05	<b>01:05,25</b>	508	9/2	+6,12
46. PLÍHALOVÁ Anna	1999	A	Olymp	00:30,95	<b>01:05,31</b>	507	6/2	+6,18
47. PIŠKULOVÁ Denisa	2001	A	DeBře	00:30,96	<b>01:05,34</b>	506	4/7	+6,21
ŠVÁBKOVÁ Alena	2002	A	SIPI	00:31,55	<b>01:05,34</b>	506	1/6	+6,21
49. LHOTÁKOVÁ Klára	2002	A	KSPKI	00:31,46	<b>01:05,40</b>	505	9/7	+6,27
50. MIKULÍKOVÁ Hedvika	2003	A	KomBr	00:31,48	<b>01:05,49</b>	503	1/2	+6,36
51. RYBÁŘOVÁ Leona	2001	A	TJKr	00:31,02	<b>01:05,50</b>	502	5/7	+6,37
52. KUCHAROVÁ Bára	2001	A	SOPKo	00:31,63	<b>01:05,61</b>	500	2/6	+6,48
53. VESELÁ Simona	2002	A	PKKBr	00:31,76	<b>01:05,73</b>	497	5/2	+6,60

54. <b>FREBORTOVÁ Michaela</b>	2000	A	SKPNy	00:31,30	<b>01:05,78</b>	496	2/7	<b>+6,65</b>
<b>TRÁVNÍČKOVÁ Sára</b>	2002	A	SPKLi	00:31,47	<b>01:05,78</b>	496	4/1	<b>+6,65</b>
56. <b>NOVÁKOVÁ Anežka</b>	1996	A	SKPNy	00:31,26	<b>01:05,81</b>	495	1/8	<b>+6,68</b>
57. <b>ČECHOVÁ Agáta</b>	1998	A	SKPNy	00:31,87	<b>01:05,83</b>	495	5/1	<b>+6,70</b>
58. <b>SEDLÁČKOVÁ Aneta</b>	2002	A	KomBr	00:31,90	<b>01:05,85</b>	494	10/2	<b>+6,72</b>
<b>59. MUSILOVÁ Natálie</b>	<b>2003</b>	<b>A</b>	<b>PKČL</b>	<b>00:31,95</b>	<b>01:06,02</b>	<b>491</b>	<b>8/7</b>	<b>+6,89</b>
60. <b>DEMOVÁ Kateřina</b>	2002	A	ASKBI	00:31,56	<b>01:06,06</b>	490	3/2	<b>+6,93</b>
61. <b>HUDEČKOVÁ Nela</b>	2002	A	SIOp	00:31,31	<b>01:06,16</b>	488	4/2	<b>+7,03</b>
<b>KAFKOVÁ Karolína</b>	2000	A	KSPKI	00:31,24	<b>01:06,16</b>	488	1/7	<b>+7,03</b>
63. <b>HEBROVÁ Sára</b>	2001	A	PKHK	00:31,87	<b>01:06,59</b>	478	1/1	<b>+7,46</b>
64. <b>SEMLECKÁ Petra</b>	2003	A	KomBr	00:32,40	<b>01:06,76</b>	474	8/2	<b>+7,63</b>
<b>65. BLÁHOVÁ Veronika</b>	<b>2004</b>	<b>A</b>	<b>PKČL</b>	<b>00:32,11</b>	<b>01:07,03</b>	<b>469</b>	<b>10/1</b>	<b>+7,90</b>
66. <b>TVRDÁ Dominika</b>	2002	A	SnVa	00:31,62	<b>01:07,20</b>	465	6/1	<b>+8,07</b>
67. <b>DVOŘÁKOVÁ Lucie</b>	1999	A	Olymp	00:32,43	<b>01:07,70</b>	455	7/8	<b>+8,57</b>
68. <b>ČANAKY Kristýna</b>	2003	A	AšMB	00:32,32	<b>01:07,79</b>	453	8/8	<b>+8,66</b>
69. <b>SMOLÍKOVÁ Pavlína</b>	2003	A	DeJič	00:32,15	<b>01:07,82</b>	453	4/8	<b>+8,69</b>
70. <b>TETAUEROVÁ Jana</b>	2003	A	DeNá	00:32,52	<b>01:08,01</b>	449	3/1	<b>+8,88</b>
71. <b>ŠTĚRBOVÁ Michaela</b>	2002	A	SIPI	00:31,78	<b>01:08,02</b>	449	7/1	<b>+8,89</b>
72. <b>KRAKOVÁ Lucie</b>	2003	A	LoTr	00:32,76	<b>01:08,09</b>	447	6/8	<b>+8,96</b>
73. <b>STRÁNSKÁ Natálie</b>	2002	A	LoČT	00:32,61	<b>01:08,15</b>	446	10/8	<b>+9,02</b>
74. <b>PEKOVÁ Johanna</b>	2003	A	SKPNy	00:32,13	<b>01:08,29</b>	443	3/8	<b>+9,16</b>
75. <b>HELTOVÁ Alexandra</b>	2003	A	RPI	00:33,07	<b>01:08,81</b>	433	5/8	<b>+9,68</b>
76. <b>VOPATOVÁ Veronika</b>	2002	A	PKMo	00:32,02	<b>01:08,87</b>	432	9/8	<b>+9,74</b>
77. <b>KOPŘIVOVÁ Hana</b>	1998	A	ASKBI	00:32,58	<b>01:08,88</b>	432	6/7	<b>+9,75</b>
78. <b>HŮLKOVÁ Veronika</b>	2004	A	LoTr	00:32,56	<b>01:09,03</b>	429	2/1	<b>+9,90</b>
<b>KOŘÍNKOVÁ Viktorie</b>	2002	A	USK	00:32,80	<b>01:09,03</b>	429	2/8	<b>+9,90</b>

## 4) 100 Volný způsob Muži/100 Free M

muži 2004 a st.

Jméno	Ročník	Kateg	Klub	Čas	FINA body	R/D	Odstup	
1. VOBŮŘIL Matěj	1993	A	KomBr	00:25,00	<b>00:52,21</b>	725	10/4	q
2. MOSER Josef	1997	A	KomBr	00:25,77	<b>00:52,90</b>	697	11/4	+0,69 q
3. HOŁUB Jan	1996	A	SLASK	00:25,53	<b>00:52,98</b>	694	8/4	+0,77 q
4. URBAN David	1995	A	SKŽat	00:25,64	<b>00:53,28</b>	683	9/4	+1,07 q
5. ZIKMUND Martin	1993	A	MedKI	00:25,92	<b>00:53,77</b>	664	3/4	+1,56 q
6. ŠVÉDA Ondřej	1998	A	TJKr	00:26,18	<b>00:53,84</b>	661	6/4	+1,63 q
7. JURA Maciej	1996	A	SLASK	00:26,44	<b>00:54,01</b>	655	2/4	+1,80 q
8. HLOBEŇ Adam	2001	A	TJZn	00:26,51	<b>00:54,69</b>	631	7/4	+2,48 q
9. LUDVÍK Tomáš	1999	A	LoBe	00:26,74	<b>00:55,08</b>	618	7/5	+2,87
10. DUTKOWIAK Wojciech	2000	A	SLASK	00:26,52	<b>00:55,15</b>	615	6/6	+2,94
11. NOVÁK Pavel	2000	A	KSPKI	00:26,69	<b>00:55,49</b>	604	1/4	+3,28
12. TIKOVSKÝ Daniel	2001	A	SIPI	00:26,64	<b>00:55,63</b>	600	2/5	+3,42
13. KLÁSEK Adam	2000	A	SCPAP	00:26,91	<b>00:55,66</b>	599	3/3	+3,45
14. INGEDULD Vít	1994	A	KomBr	00:27,30	<b>00:55,71</b>	597	9/5	+3,50
15. OUŘEDNÍK Pavel	2001	A	ÚAPS	00:27,78	<b>00:55,86</b>	592	4/4	+3,65
16. HÁJEK Vojtěch	2000	A	PKHK	00:26,65	<b>00:55,91</b>	591	11/5	+3,70
17. SAUBER Adam	1999	A	JPK	00:26,72	<b>00:55,97</b>	589	3/6	+3,76
18. DVOŘÁK Šimon	1999	A	PLČB	00:27,21	<b>00:56,01</b>	587	8/5	+3,80
19. NETOLICKÝ Jaroslav	1998	A	JPK	00:27,18	<b>00:56,09</b>	585	4/5	+3,88
20. PAVELKA Jan	1998	A	DeNá	00:26,54	<b>00:56,13</b>	584	3/5	+3,92
21. JIRKA Jakub	2001	A	JPK	00:27,01	<b>00:56,21</b>	581	1/6	+4,00
22. MIKO Dušan	2000	A	LoBe	00:27,23	<b>00:56,29</b>	579	11/3	+4,08
23. SLABOCH Matěj	2001	A	LoBe	00:27,25	<b>00:56,42</b>	575	10/3	+4,21
SOBOTKA Jan	2000	A	SPKLi	00:27,52	<b>00:56,42</b>	575	5/3	+4,21
25. TOMAN Daniel	2000	A	KVSPa	00:26,60	<b>00:56,78</b>	564	7/6	+4,57
26. KOZUBEK Tomáš	1998	A	Boh	00:27,22	<b>00:56,80</b>	563	6/3	+4,59
27. MAREK Lukáš	2000	A	PLČB	00:27,27	<b>00:56,84</b>	562	8/6	+4,63
VENCEL Michal	1996	A	ASKBI	00:27,03	<b>00:56,84</b>	562	1/5	+4,63
29. PROKOP Jan	1998	A	KVSPa	00:27,53	<b>00:56,97</b>	558	1/3	+4,76
30. KARNOLD Adam	2001	A	SIPI	00:27,36	<b>00:56,99</b>	558	8/3	+4,78
31. RYŠAVÝ Philip	2001	A	SIPI	00:27,12	<b>00:57,19</b>	552	8/2	+4,98
32. KREJČA Zdeněk	1999	A	ÚAPS	00:27,17	<b>00:57,22</b>	551	9/3	+5,01
33. SUKHANOV Artem	2000	A	ÚAPS	00:27,41	<b>00:57,25</b>	550	10/5	+5,04
34. SOUČEK Marek	2002	A	KSPKI	00:27,53	<b>00:57,35</b>	547	9/2	+5,14
35. ANTOŠ David	2000	A	PKPar	00:27,52	<b>00:57,78</b>	535	4/6	+5,57
36. KOUBA Alois	1999	A	NePK	00:27,40	<b>00:57,91</b>	532	4/2	+5,70
37. KOBLÍŽEK Šimon	1999	A	ÚAPS	00:28,04	<b>00:57,97</b>	530	7/3	+5,76
38. KAČEROVSKÝ Jakub	2001	A	USK	00:28,34	<b>00:58,01</b>	529	9/6	+5,80
39. SONNENBERG Filip	2002	A	ÚAPS	00:27,75	<b>00:58,04</b>	528	2/3	+5,83
40. VELIKÝ Vladislav	2002	A	RPI	00:28,20	<b>00:58,36</b>	519	5/7	+6,15
41. KLÁSEK Jan	2002	A	SpSHK	00:27,76	<b>00:58,37</b>	519	5/6	+6,16
42. SVOBODA Matyáš	2001	A	TJZn	00:28,30	<b>00:58,39</b>	519	11/7	+6,18
43. KROUFEK Martin	1999	A	PKLit	00:28,42	<b>00:58,56</b>	514	5/5	+6,35
44. ŠTĚRBA Vojislav	2001	A	Boh	00:28,23	<b>00:58,67</b>	511	11/6	+6,46
45. HORVÁT Petr	1994	A	PKZá	00:27,89	<b>00:58,68</b>	511	4/3	+6,47
46. VELEBNÝ Jáchym	2001	A	SIPI	00:28,25	<b>00:58,74</b>	509	3/1	+6,53
47. HÝBL Denis	2002	A	KomBr	00:28,06	<b>00:58,76</b>	509	8/1	+6,55
48. ŠVRČEK Tom	1999	A	SPSw	00:27,77	<b>00:58,90</b>	505	9/7	+6,69
49. ŠEBESTA David	1999	A	SIPI	00:28,65	<b>00:58,91</b>	505	2/6	+6,70
50. ŠTAFURIK Filip	2002	A	SIPI	00:28,81	<b>00:58,94</b>	504	1/2	+6,73
51. HOFEREK Jan	1976	A	AšMB	00:27,84	<b>00:59,00</b>	503	2/2	+6,79
52. VANĚK Matěj	2001	A	JPK	00:28,02	<b>00:59,06</b>	501	9/1	+6,85
53. MELOUN Jakub	1984	A	PLČB	00:28,35	<b>00:59,15</b>	499	10/6	+6,94

54. ŤOK Adam	2001	A	PKČá	00:27,86	<b>00:59,25</b>	496	10/2	<b>+7,04</b>
55. LUDVÍK David	2002	A	LoBe	00:28,62	<b>00:59,34</b>	494	10/1	<b>+7,13</b>
56. STANIČEK Pavel	2001	A	KomBr	00:28,03	<b>00:59,44</b>	492	3/7	<b>+7,23</b>
57. VAŠATA Michal	2002	A	PKKBr	00:28,65	<b>00:59,54</b>	489	6/7	<b>+7,33</b>
<b>58. HLADÍK Oldřich</b>	<b>2002</b>	<b>A</b>	<b>PKČL</b>	<b>00:28,47</b>	<b>00:59,55</b>	<b>489</b>	<b>3/2</b>	<b>+7,34</b>
59. KOUREK Patrik	2003	A	JPK	00:28,15	<b>00:59,62</b>	487	11/2	<b>+7,41</b>
60. LHOTKA Michal	2000	A	AšMB	-	<b>00:59,69</b>	485	6/2	<b>+7,48</b>
SUK Maxim	2002	A	SOPKo	00:28,14	<b>00:59,69</b>	485	11/1	<b>+7,48</b>
62. ŠIMEK Jan	2001	A	PKHK	00:28,92	<b>00:59,77</b>	483	2/7	<b>+7,56</b>
63. MAREK Jakub	2002	A	SIPI	00:28,29	<b>01:00,04</b>	477	7/7	<b>+7,83</b>
64. BALÁK Lukáš	1994	A	PKLo	00:28,55	<b>01:00,16</b>	474	7/2	<b>+7,95</b>
65. STRIŽ Vojtěch	2002	A	PKMo	00:28,97	<b>01:00,20</b>	473	5/2	<b>+7,99</b>
66. ŠMÍD Jan	2001	A	PKPar	00:28,90	<b>01:00,28</b>	471	4/1	<b>+8,07</b>
67. HNYK Tomáš	2000	A	ÚAPS	00:28,44	<b>01:00,29</b>	471	6/5	<b>+8,08</b>
68. BUCHA Jan	1987	A	AšMB	00:27,64	<b>01:00,41</b>	468	4/7	<b>+8,20</b>
69. SIMON Langer	2000	A	SPSw	00:28,15	<b>01:00,69</b>	462	1/7	<b>+8,48</b>
70. HEŘMAN Petr	1999	A	SPKLi	00:29,11	<b>01:00,87</b>	458	8/7	<b>+8,66</b>
71. STRAKA Martin	2000	A	DuP	00:29,49	<b>01:00,91</b>	457	2/8	<b>+8,70</b>
72. ČERNÝ Vít	2001	A	PLČB	00:28,69	<b>01:01,07</b>	453	1/1	<b>+8,86</b>
73. KAVA Ondřej	2001	A	ÚAPS	00:29,37	<b>01:01,22</b>	450	10/7	<b>+9,01</b>
74. ČIHÁK Martin	2002	A	PKKBr	00:29,23	<b>01:01,50</b>	444	9/8	<b>+9,29</b>
75. NOVOTNÝ Vojtěch	2001	A	LoČT	00:29,60	<b>01:01,91</b>	435	5/1	<b>+9,70</b>
76. KLABAN Matyáš	2003	A	PKHK	00:29,76	<b>01:01,93</b>	435	11/8	<b>+9,72</b>
77. FRANĚK Matěj	2002	A	RPI	00:29,54	<b>01:02,03</b>	433	6/1	<b>+9,82</b>
78. ŽALUDEK Ondřej	2002	A	NePK	00:29,31	<b>01:02,17</b>	430	4/8	<b>+9,96</b>
79. TOUTONGHI Michael	1999	A	SPSw	00:28,38	<b>01:02,20</b>	429	3/8	<b>+9,99</b>
80. HLAVÁČEK Jan	2001	A	POKr	00:29,67	<b>01:02,64</b>	420	8/8	<b>+10,43</b>
81. ČABAN Daniel	1998	A	SCPAP	00:29,51	<b>01:02,69</b>	419	7/1	<b>+10,48</b>
82. FALTYS Petr	2000	A	ÚAPS	00:30,41	<b>01:02,85</b>	416	10/8	<b>+10,64</b>
83. ŠVÍŘ Matěj	2000	A	LoČT	00:30,06	<b>01:03,07</b>	411	2/1	<b>+10,86</b>
84. ROBENEK Christian	2001	A	SKPNy	00:29,44	<b>01:03,23</b>	408	5/8	<b>+11,02</b>
85. PAŘÍZEK Matěj	2001	A	AšMB	00:30,87	<b>01:04,03</b>	393	7/8	<b>+11,82</b>
86. SKALNÍK Vít	2002	A	PKPří	00:29,92	<b>01:04,13</b>	391	1/8	<b>+11,92</b>
87. PALATA Jan	2001	A	LoBe	00:29,91	<b>01:04,72</b>	381	6/8	<b>+12,51</b>

## 5) 200 Polohový závod Ženy/200 IM W

**ženy 2004 a st.**

Jméno	Ročník	Kateg	Klub	Čas	FINA body	R/D	Odstup
1. <b>HORÁKOVÁ Tereza</b> 50m: 00:30,73 (1) 100m: 01:07,98 (2) 150m: 01:49,33 (1)	1997	A	JPK	<b>02:23,10</b>	685	5/4	q
2. <b>MUSELOVÁ Tereza</b> 50m: 00:32,52 (7) 100m: 01:10,23 (3) 150m: 01:52,29 (2)	2001	A	Boh	<b>02:25,14</b>	656	4/4	+2,04 q
3. <b>DOUBNEROVÁ Adéla</b> 50m: 00:30,97 (2) 100m: 01:07,92 (1) 150m: 01:52,32 (3)	2000	A	KSPKI	<b>02:26,68</b>	636	3/4	+3,58 q
4. <b>MAREŠOVÁ Karolína</b> 50m: 00:32,09 (4) 100m: 01:10,81 (5) 150m: 01:53,96 (4)	1997	A	Boh	<b>02:28,43</b>	613	2/4	+5,33 q
5. <b>ŠTĚRBOVÁ Michaela</b> 50m: 00:32,75 (10) 100m: 01:10,54 (4) 150m: 01:55,52 (5)	1999	A	SCPAP	<b>02:29,35</b>	602	6/5	+6,25 q
6. <b>HAUEROVÁ Petra</b> 50m: 00:32,82 (11) 100m: 01:11,03 (7) 150m: 01:55,93 (7)	1999	A	SIPI	<b>02:30,95</b>	583	6/6	+7,85 q
7. <b>MICHÁLKOVÁ Kateřina</b> 50m: 00:32,22 (6) 100m: 01:10,86 (6) 150m: 01:55,53 (6)	2000	A	KomBr	<b>02:32,12</b>	570	1/4	+9,02 q
8. <b>TECLOVÁ Adéla</b> 50m: 00:32,15 (5) 100m: 01:12,77 (10) 150m: 01:57,64 (8)	1999	A	SCPAP	<b>02:32,13</b>	570	6/7	+9,03 q
9. <b>VOLOVECKÁ Zuzana</b> 50m: 00:31,62 (3) 100m: 01:11,63 (9) 150m: 01:57,85 (10)	2002	A	KPSOp	<b>02:33,37</b>	556	1/5	+10,27
10. <b>NAVRÁTILOVÁ Markéta</b> 50m: 00:35,95 (46) 100m: 01:16,72 (39) 150m: 01:58,93 (11)	2000	A	KVSPa	<b>02:33,80</b>	551	1/3	+10,70
11. <b>JELÍNKOVÁ Johana</b> 50m: 00:34,43 (34) 100m: 01:17,57 (41) 150m: 01:57,76 (9)	2001	A	KSPKI	<b>02:34,03</b>	549	3/5	+10,93
12. <b>COUFALOVÁ Tereza</b> 50m: 00:33,02 (15) 100m: 01:11,35 (8) 150m: 01:59,89 (15)	2000	A	PKKBr	<b>02:34,56</b>	543	5/3	+11,46
13. <b>HOLUBOVÁ Kateřina</b> 50m: 00:33,96 (28) 100m: 01:13,68 (13) 150m: 01:59,54 (13)	1998	A	LoTr	<b>02:35,14</b>	537	5/5	+12,04
14. <b>KAFKOVÁ Karolína</b> 50m: 00:33,90 (27) 100m: 01:14,22 (15) 150m: 02:00,51 (18)	2000	A	KSPKI	<b>02:35,29</b>	536	4/5	+12,19
15. <b>OSADNÍKOVÁ Magdaléna</b> 50m: 00:32,93 (13) 100m: 01:14,75 (22) 150m: 01:59,28 (12)	2003	A	TJKr	<b>02:35,49</b>	534	3/3	+12,39
16. <b>KOŘÍNKOVÁ Hana</b> 50m: 00:33,05 (16) 100m: 01:14,42 (18) 150m: 02:01,15 (21)	2002	A	SILi	<b>02:36,15</b>	527	5/6	+13,05
17. <b>HRUŠKOVÁ Kristýna</b> 50m: 00:34,15 (30) 100m: 01:14,30 (17) 150m: 01:59,82 (14)	2003	A	KomBr	<b>02:36,22</b>	526	5/7	+13,12
18. <b>KAŠKOVÁ Kateřina</b> 50m: 00:32,55 (8) 100m: 01:16,20 (35) 150m: 02:00,33 (17)	1999	A	ÚAPS	<b>02:36,25</b>	526	2/5	+13,15
19. <b>HOLEŠOVSKÁ Marie-Magdaléna</b> 50m: 00:32,99 (14) 100m: 01:13,50 (12) 150m: 02:00,20 (16)	2003	A	PKKBr	<b>02:36,82</b>	520	2/6	+13,72
20. <b>LELKOVÁ Blanka</b> 50m: 00:33,25 (17) 100m: 01:14,49 (20) 150m: 02:00,83 (19)	2004	A	SOPKo	<b>02:37,22</b>	516	5/2	+14,12
21. <b>TUŽILOVÁ Markéta</b> 50m: 00:34,40 (33) 100m: 01:14,78 (23) 150m: 02:00,85 (20)	2002	A	AšMB	<b>02:37,71</b>	511	4/3	+14,61
22. <b>BURIANOVÁ Kateřina</b> 50m: 00:32,83 (12) 100m: 01:14,28 (16) 150m: 02:01,73 (22)	2000	A	SCPAP	<b>02:38,49</b>	504	2/3	+15,39
23. <b>ULIPOVÁ Michaela</b> 50m: 00:33,67 (23) 100m: 01:14,88 (25) 150m: 02:02,40 (27)	1997	A	SIPI	<b>02:38,57</b>	503	2/7	+15,47
24. <b>TRINEROVÁ Lucie</b> 50m: 00:33,56 (20) 100m: 01:14,84 (24) 150m: 02:03,52 (33)	2001	A	SIPI	<b>02:38,80</b>	501	2/8	+15,70
25. <b>LEMFELDOVÁ Petra</b> 50m: 00:35,44 (42) 100m: 01:14,52 (21) 150m: 02:02,50 (29)	2002	A	DeNá	<b>02:38,84</b>	501	1/2	+15,74
26. <b>KROCOVÁ Jitka</b> 50m: 00:33,28 (18) 100m: 01:15,35 (29) 150m: 02:02,58 (30)	1999	A	SIPI	<b>02:39,79</b>	492	4/6	+16,69
27. <b>ŠTICHAUEROVÁ Eliška</b> 50m: 00:33,45 (19) 100m: 01:15,73 (32) 150m: 02:03,76 (35)	2001	A	LoČT	<b>02:40,12</b>	489	3/7	+17,02
28. <b>PÍCLOVÁ Veronika</b> 50m: 00:33,62 (22) 100m: 01:14,42 (19) 150m: 02:02,94 (32)	2002	A	SIPI	<b>02:40,25</b>	487	3/6	+17,15
29. <b>MUSILOVÁ Markéta</b> 50m: 00:34,76 (37) 100m: 01:16,15 (34) 150m: 02:01,94 (23)	2003	A	PKČL	<b>02:40,29</b>	487	3/2	+17,19
30. <b>LHOTÁKOVÁ Klára</b> 50m: 00:35,13 (38) 100m: 01:16,60 (38) 150m: 02:04,25 (38)	2002	A	KSPKI	<b>02:40,31</b>	487	1/8	+17,21
31. <b>DUBOVÁ Vendula</b> 50m: 00:34,38 (32) 100m: 01:14,98 (26) 150m: 02:02,69 (31)	1999	A	JPK	<b>02:40,38</b>	486	2/2	+17,28
32. <b>FURCHOVÁ Lucie</b> 50m: 00:34,13 (29) 100m: 01:15,33 (28) 150m: 02:02,19 (26)	2001	A	PKPří	<b>02:40,67</b>	484	5/1	+17,57
33. <b>PECUŠOVÁ Sabina</b> 50m: 00:35,82 (44) 100m: 01:18,40 (44) 150m: 02:02,14 (25)	2002	A	KSPKI	<b>02:40,68</b>	484	6/2	+17,58

34. <b>VODIČKOVÁ Michaela</b> 50m: 00:35,78 (43) 100m: 01:15,17 (27)	2002	A	RPI	<b>02:40,69</b>	483	1/6	<b>+17,59</b>
150m: 02:05,88 (41)							
35. <b>KAHAJOVÁ Barbora</b> 50m: 00:35,16 (40) 100m: 01:16,35 (37)	2001	A	PSKr	<b>02:40,84</b>	482	4/7	<b>+17,74</b>
150m: 02:04,05 (37)							
36. <b>HNÍZDILOVÁ Marie</b> 50m: 00:34,51 (36) 100m: 01:13,45 (11)	2002	A	SKŽat	<b>02:40,86</b>	482	1/7	<b>+17,76</b>
150m: 02:02,48 (28)							
37. <b>ŠOLÍNOVÁ Karolína</b> 50m: 00:33,79 (24) 100m: 01:16,30 (36)	2002	A	LoTr	<b>02:40,89</b>	482	3/1	<b>+17,79</b>
150m: 02:05,08 (39)							
38. <b>NESTROJLOVÁ Anna</b> 50m: 00:32,60 (9) 100m: 01:14,10 (14)	2002	A	JPK	<b>02:40,93</b>	481	6/3	<b>+17,83</b>
150m: 02:01,96 (24)							
39. <b>VAVŘÍKOVÁ Světlana</b> 50m: 00:34,46 (35) 100m: 01:15,58 (31)	2000	A	SKŽat	<b>02:41,31</b>	478	6/1	<b>+18,21</b>
150m: 02:03,72 (34)							
40. <b>SLATINSKÁ Barbora</b> 50m: 00:33,86 (25) 100m: 01:16,12 (33)	2003	A	PKKBr	<b>02:41,37</b>	477	2/1	<b>+18,27</b>
150m: 02:04,00 (36)							
41. <b>VEBROVÁ Berenika</b> 50m: 00:33,87 (26) 100m: 01:18,37 (42)	2001	A	Olymp	<b>02:43,77</b>	457	6/4	<b>+20,67</b>
150m: 02:05,38 (40)							
42. <b>LINHARTOVÁ Pavlína</b> 50m: 00:35,93 (45) 100m: 01:19,66 (45)	2002	A	DeNá	<b>02:44,35</b>	452	1/1	<b>+21,25</b>
150m: 02:06,44 (44)							
43. <b>BLAHOVÁ Helena</b> 50m: 00:35,40 (41) 100m: 01:21,45 (46)	2004	A	LoTr	<b>02:45,10</b>	446	4/2	<b>+22,00</b>
150m: 02:06,33 (43)							
44. <b>JERMANOVÁ Kateřina</b> 50m: 00:33,61 (21) 100m: 01:18,39 (43)	1999	A	DeNá	<b>02:45,27</b>	444	4/8	<b>+22,17</b>
150m: 02:05,91 (42)							
45. <b>FREBORTOVÁ Michaela</b> 50m: 00:36,72 (47) 100m: 01:17,40 (40)	2000	A	SKPNy	<b>02:46,29</b>	436	6/8	<b>+23,19</b>
150m: 02:08,89 (48)							
46. <b>KOPEJTKOVÁ Štěpánka</b> 50m: 00:36,97 (48) 100m: 01:21,70 (47)	2002	A	SIPI	<b>02:46,91</b>	431	5/8	<b>+23,81</b>
150m: 02:07,09 (45)							
47. <b>CAESAROVÁ Karolína</b> 50m: 00:35,15 (39) 100m: 01:22,50 (48)	2000	A	TJZn	<b>02:47,77</b>	425	4/1	<b>+24,67</b>
150m: 02:07,18 (46)							
- <b>ŠTĚRBOVÁ Michaela</b> SW 8.0 střídavý kop nohama	2002	A	SIPI	<b>DSQ</b>	0	3/8	-



## 6) 200 Polohový závod Muži/200 IM M

muži 2004 a st.

Jméno	Ročník	Kateg	Klub	Čas	FINA body	R/D	Odstup
1. <b>CHRÁPAVÝ Filip</b> 50m: 00:28,38 (7) 100m: 01:03,06 (4) 150m: 01:38,78 (2)	1999	A	FaBr	<b>02:10,40</b>	668	4/4	q
2. <b>OSINA Marek</b> 50m: 00:27,68 (1) 100m: 01:00,66 (1) 150m: 01:38,14 (1)	1998	A	KomBr	<b>02:10,55</b>	666	5/4	+0,15 q
3. <b>CHMIELEWSKI Jakub</b> 50m: 00:28,27 (4) 100m: 01:01,92 (3) 150m: 01:42,50 (5)	1999	A	SLASK	<b>02:12,50</b>	637	1/4	+2,10 q
4. <b>GAWRON Oskar</b> 50m: 00:28,85 (8) 100m: 01:04,02 (6) 150m: 01:41,98 (3)	1999	A	SLASK	<b>02:12,61</b>	635	1/5	+2,21 q
5. <b>LUDVÍK Tomáš</b> 50m: 00:28,31 (5) 100m: 01:01,02 (2) 150m: 01:42,31 (4)	1999	A	LoBe	<b>02:12,98</b>	630	3/4	+2,58 q
6. <b>HANZAL Jan</b> 50m: 00:29,57 (15) 100m: 01:03,95 (5) 150m: 01:43,65 (6)	1998	A	Boh	<b>02:15,95</b>	590	5/5	+5,55 q
7. <b>ŠMÍD Jakub</b> 50m: 00:28,95 (9) 100m: 01:04,67 (10) 150m: 01:44,47 (8)	1998	A	SIPI	<b>02:16,15</b>	587	4/5	+5,75 q
8. <b>KREJČÍ Kryštof</b> 50m: 00:29,65 (16) 100m: 01:04,57 (9) 150m: 01:45,70 (9)	2001	A	KomBr	<b>02:16,63</b>	581	3/5	+6,23 q
9. <b>NOLL David</b> 50m: 00:28,10 (3) 100m: 01:04,05 (7) 150m: 01:45,71 (10)	1999	A	Boh	<b>02:16,71</b>	580	3/3	+6,31
10. <b>BEJČEK Martin</b> 50m: 00:28,33 (6) 100m: 01:05,51 (14) 150m: 01:44,01 (7)	1998	A	Boh	<b>02:17,49</b>	570	2/4	+7,09
11. <b>REJMAN Matouš</b> 50m: 00:27,98 (2) 100m: 01:05,24 (11) 150m: 01:47,73 (12)	1999	A	KVSPa	<b>02:19,44</b>	546	2/3	+9,04
12. <b>KRUŽÍK Adam</b> 50m: 00:29,49 (14) 100m: 01:04,07 (8) 150m: 01:46,97 (11)	1996	A	JPK	<b>02:19,77</b>	543	4/6	+9,37
13. <b>ŠTĚRBA Vojislav</b> 50m: 00:30,47 (20) 100m: 01:05,81 (15) 150m: 01:48,77 (15)	2001	A	Boh	<b>02:20,42</b>	535	5/2	+10,02
14. <b>SOUČEK Marek</b> 50m: 00:29,30 (12) 100m: 01:07,66 (19) 150m: 01:48,90 (16)	2002	A	KSPKI	<b>02:20,53</b>	534	5/6	+10,13
15. <b>KAČEROVSKÝ Jakub</b> 50m: 00:30,64 (21) 100m: 01:07,69 (21) 150m: 01:49,99 (20)	2001	A	USK	<b>02:21,23</b>	526	3/6	+10,83
16. <b>KOT Petr</b> 50m: 00:29,35 (13) 100m: 01:06,93 (18) 150m: 01:47,86 (13)	1996	A	Olymp	<b>02:21,80</b>	520	2/5	+11,40
17. <b>UMLAUF Aleš</b> 50m: 00:31,07 (22) 100m: 01:06,68 (16) 150m: 01:48,46 (14)	2001	A	LoTr	<b>02:22,30</b>	514	4/2	+11,90
18. <b>ŠEDA Vojtěch</b> 50m: 00:29,21 (11) 100m: 01:05,49 (13) 150m: 01:49,79 (19)	2002	A	ÚAPS	<b>02:22,61</b>	511	1/6	+12,21
19. <b>ČEŠKA Jakub</b> 50m: 00:31,60 (27) 100m: 01:10,04 (26) 150m: 01:49,20 (18)	1998	A	PKČL	<b>02:22,83</b>	508	4/3	+12,43
20. <b>VONDRA Filip</b> 50m: 00:28,98 (10) 100m: 01:05,40 (12) 150m: 01:49,15 (17)	1998	A	JPK	<b>02:23,00</b>	507	5/7	+12,60
21. <b>SVOBODA Jan</b> 50m: 00:31,85 (28) 100m: 01:10,03 (25) 150m: 01:51,46 (22)	2000	A	NePK	<b>02:23,28</b>	504	2/6	+12,88
22. <b>LUDVÍK David</b> 50m: 00:32,32 (31) 100m: 01:06,75 (17) 150m: 01:51,58 (23)	2002	A	LoBe	<b>02:24,52</b>	491	1/2	+14,12
23. <b>KOUBA Alois</b> 50m: 00:29,94 (18) 100m: 01:08,16 (22) 150m: 01:52,16 (24)	1999	A	NePK	<b>02:25,17</b>	484	2/7	+14,77
24. <b>KRPÁLEK Libor</b> 50m: 00:30,45 (19) 100m: 01:09,31 (23) 150m: 01:50,01 (21)	2002	A	PKPar	<b>02:25,38</b>	482	5/1	+14,98
25. <b>ZEMAN Filip</b> 50m: 00:29,78 (17) 100m: 01:07,68 (20) 150m: 01:53,31 (27)	1999	A	LoBe	<b>02:26,18</b>	474	4/7	+15,78
26. <b>CHALUPA Jakub</b> 50m: 00:31,07 (23) 100m: 01:11,43 (29) 150m: 01:52,60 (25)	2001	A	Boh	<b>02:26,29</b>	473	1/7	+15,89
27. <b>NETRH Vojtěch</b> 50m: 00:32,44 (32) 100m: 01:14,23 (35) 150m: 01:53,02 (26)	2002	A	PKLit	<b>02:26,78</b>	469	2/2	+16,38
28. <b>MATULA Vojtěch</b> 50m: 00:31,34 (26) 100m: 01:11,37 (28) 150m: 01:53,67 (28)	2003	A	JPK	<b>02:28,39</b>	453	3/7	+17,99
29. <b>VAŠATA Michal</b> 50m: 00:31,10 (24) 100m: 01:09,36 (24) 150m: 01:57,92 (33)	2002	A	PKKBr	<b>02:31,27</b>	428	4/1	+20,87
30. <b>KLÍMA Dominik</b> 50m: 00:33,70 (39) 100m: 01:14,09 (34) 150m: 01:55,75 (29)	2001	A	KSPKI	<b>02:31,67</b>	425	2/1	+21,27
31. <b>NEDVÍDEK Adam</b> 50m: 00:32,61 (33) 100m: 01:12,41 (30) 150m: 01:56,52 (31)	2001	A	Olymp	<b>02:33,20</b>	412	4/8	+22,80
32. <b>VLK Karel</b> 50m: 00:32,89 (35) 100m: 01:13,97 (32) 150m: 01:56,16 (30)	2002	A	TJŠum	<b>02:33,68</b>	408	3/1	+23,28
33. <b>JUNA Michal</b> 50m: 00:33,24 (37) 100m: 01:16,57 (40) 150m: 01:58,86 (36)	2001	A	TJKr	<b>02:35,19</b>	396	5/3	+24,79

34. <b>CHEMČUK Tomáš</b> 50m: 00:33,44 (38) 100m: 01:15,59 (38) 150m: 01:58,31 (34)	1998	A	ASKBI	<b>02:35,84</b>	391	3/8	<b>+25,44</b>
35. <b>KOUBA Vít</b> 50m: 00:32,20 (29) 100m: 01:12,96 (31) 150m: 01:58,65 (35)	2001	A	NePK	<b>02:37,16</b>	382	1/1	<b>+26,76</b>
36. <b>HLAVÁČEK Jan</b> 50m: 00:32,24 (30) 100m: 01:14,29 (36) 150m: 02:03,09 (39)	2001	A	POKr	<b>02:37,66</b>	378	1/3	<b>+27,26</b>
37. <b>BRZÁK Filip</b> 50m: 00:33,12 (36) 100m: 01:15,34 (37) 150m: 02:01,88 (38)	2000	A	SKPNy	<b>02:38,88</b>	369	1/8	<b>+28,48</b>
38. <b>ŠVÍŘ Matěj</b> 50m: 00:32,66 (34) 100m: 01:14,01 (33) 150m: 02:01,84 (37)	2000	A	LoČT	<b>02:39,90</b>	362	5/8	<b>+29,50</b>
39. <b>NOVOTNÝ Vojtěch</b> 50m: 00:35,03 (40) 100m: 01:16,22 (39) 150m: 02:03,68 (40)	2001	A	LoČT	<b>02:40,12</b>	361	3/2	<b>+29,72</b>
- <b>VELIKÝ Vladislav</b> SW 7.1 aktivní delfínový kop	2002	A	RPI	<b>DSQ</b>	0	2/8	-



## 7) 100 Motýlek Ženy/100 Fly W

**ženy 2004 a st.**

Jméno	Ročník	Kateg	Klub	Čas	FINA body	R/D	Odstup	
1. GERŽOVÁ Dominika	1999	A	TJKr	00:30,21	<b>01:04,72</b>	635	7/4	q
2. SKRZYDŁO Sara	1993	A	SLASK	00:30,53	<b>01:05,55</b>	612	4/4	+0,83 q
3. GÓRECKA Weronika	2000	A	Juven	00:30,76	<b>01:05,94</b>	601	5/4	+1,22 q
4. ŠTĚRBOVÁ Michaela	1999	A	SCPAP	00:31,70	<b>01:06,52</b>	585	6/4	+1,80 q
5. KOSTKOVÁ Gabriela	1979	A	PKHK	00:31,72	<b>01:06,62</b>	583	3/4	+1,90 q
6. DUCHOSLAVOVÁ Tereza	2000	A	JPK	00:31,22	<b>01:07,32</b>	565	2/4	+2,60 q
7. SEDLECKÁ Petra	2003	A	KomBr	00:32,85	<b>01:08,41</b>	538	1/4	+3,69 q
8. KYSELOVÁ Michaela	1999	A	PKKBr	00:32,14	<b>01:08,64</b>	533	2/5	+3,92 q
9. VOLOVECKÁ Zuzana	2002	A	KPSOp	00:31,70	<b>01:08,72</b>	531	5/5	+4,00
10. ČECHOVÁ Agáta	1998	A	SKPNy	00:33,59	<b>01:09,13</b>	521	7/3	+4,41
11. VRÁBLÍKOVÁ Veronika	2000	A	KomBr	00:33,19	<b>01:09,80</b>	507	2/3	+5,08
<b>12. NABOICHENKO Daryna</b>	<b>2002</b>	<b>A</b>	<b>PKČL</b>	<b>00:31,52</b>	<b>01:09,86</b>	<b>505</b>	<b>7/5</b>	<b>+5,14</b>
13. BERINGEROVÁ Kristýna	1996	A	SPSw	00:32,61	<b>01:09,98</b>	503	4/3	+5,26
14. ZDRAŽILOVÁ Zoe	2002	A	KPSOs	00:32,95	<b>01:10,21</b>	498	6/5	+5,49
15. PIŠKULOVÁ Denisa	2001	A	DeBře	00:33,14	<b>01:10,38</b>	494	1/3	+5,66
16. PLÍHALOVÁ Anna	1999	A	Olymp	00:32,62	<b>01:10,42</b>	493	4/5	+5,70
17. MIKYSKOVÁ Michaela	1999	A	KomBr	00:32,95	<b>01:10,58</b>	490	3/5	+5,86
18. KOŘÍNKOVÁ Hana	2002	A	SILi	00:33,53	<b>01:11,36</b>	474	2/6	+6,64
19. RYBÁŘOVÁ Leona	2001	A	TJKr	00:32,60	<b>01:11,67</b>	468	3/3	+6,95
20. SEDLÁČKOVÁ Aneta	2002	A	KomBr	00:33,81	<b>01:11,81</b>	465	6/2	+7,09
21. ZAMAZALOVÁ Veronika	1997	A	ASKBI	00:33,62	<b>01:12,07</b>	460	7/2	+7,35
22. ŠTICHAUEROVÁ Eliška	2001	A	LoČT	00:33,85	<b>01:12,29</b>	456	3/6	+7,57
23. SMOLÍKOVÁ Pavlína	2003	A	DeJič	00:34,36	<b>01:12,81</b>	446	7/7	+8,09
24. ŠOLÍNOVÁ Karolína	2002	A	LoTr	00:34,04	<b>01:12,84</b>	446	4/6	+8,12
25. HOLEŠOVSKÁ Marie-Magdaléna	2003	A	PKKBr	00:34,91	<b>01:12,89</b>	445	5/2	+8,17
26. MARCIÁNOVÁ Hana	2003	A	KomBr	00:32,89	<b>01:13,28</b>	438	1/5	+8,56
27. NOVÁKOVÁ Anežka	1996	A	SKPNy	00:33,62	<b>01:13,44</b>	435	4/7	+8,72
28. NAVRÁTILOVÁ Michaela	2000	A	KVSPa	00:33,26	<b>01:13,69</b>	430	5/3	+8,97
29. AVRAMOVÁ Kateřina	2001	A	SCPAP	00:34,10	<b>01:13,78</b>	429	3/2	+9,06
30. AVRAMOVÁ Pavla	1999	A	SCPAP	00:34,04	<b>01:13,84</b>	428	5/6	+9,12
31. PLUHAŘOVÁ Denisa	2001	A	PSKr	00:33,54	<b>01:14,01</b>	425	6/3	+9,29
32. DOLEŽALOVÁ Sára	2003	A	SpTřb	00:34,65	<b>01:14,04</b>	424	5/1	+9,32
33. KOPŘIVOVÁ Hana	1998	A	ASKBI	00:33,87	<b>01:14,13</b>	423	7/6	+9,41
34. POPELKOVÁ Veronika	2001	A	KomBr	00:33,25	<b>01:14,18</b>	422	2/2	+9,46
35. BUJÁRKOVÁ Tereza	2002	A	Olymp	00:33,27	<b>01:14,30</b>	420	1/6	+9,58
36. POLÁKOVÁ Tereza	1999	A	PKČá	00:34,86	<b>01:14,96</b>	409	4/2	+10,24
37. JELÍNKOVÁ Johana	2001	A	KSPKI	00:34,13	<b>01:15,20</b>	405	3/1	+10,48
38. FIRSTOVÁ Dominika	2001	A	Olymp	00:33,53	<b>01:16,13</b>	390	6/1	+11,41
39. KUCHAROVÁ Bára	2001	A	SOPKo	00:35,47	<b>01:16,64</b>	383	6/7	+11,92
40. NĚMČANSKÁ Barbora	2003	A	SIOp	00:35,96	<b>01:17,18</b>	375	2/1	+12,46
41. PEKOVÁ Johanna	2003	A	SKPNy	00:35,01	<b>01:17,26</b>	374	3/8	+12,54
42. DVOŘÁKOVÁ Kateřina	1999	A	Olymp	00:33,45	<b>01:17,35</b>	372	6/6	+12,63
43. BOHÁČKOVÁ Petra	2002	A	SPKLi	00:35,10	<b>01:17,59</b>	369	5/7	+12,87
44. SLATINSKÁ Barbora	2003	A	PKKBr	00:36,40	<b>01:18,23</b>	360	3/7	+13,51
45. SEDLÁKOVÁ Barbora	2002	A	ASKBI	00:35,54	<b>01:19,20</b>	347	7/1	+14,48
46. BRÁDLOVÁ Dominika	2002	A	LoTr	00:36,09	<b>01:19,65</b>	341	1/2	+14,93
47. DEMOVÁ Kateřina	2002	A	ASKBI	00:36,64	<b>01:19,84</b>	338	2/7	+15,12
48. VEBROVÁ Berenika	2001	A	Olymp	00:35,80	<b>01:20,01</b>	336	1/1	+15,29
49. HŮLKOVÁ Veronika	2004	A	LoTr	00:36,35	<b>01:20,13</b>	335	1/8	+15,41
50. LINHARTOVÁ Pavlína	2002	A	DeNá	00:36,50	<b>01:20,21</b>	334	1/7	+15,49
51. PAŘÍKOVÁ Tereza	2002	A	PKPar	00:35,78	<b>01:20,59</b>	329	4/8	+15,87
52. ŠUTRIEPKOVÁ Eliška	2004	A	LoTr	00:37,53	<b>01:21,09</b>	323	4/1	+16,37
53. GOLDMANNOVÁ Magdalena	1996	A	SPSw	00:36,66	<b>01:22,84</b>	303	6/8	+18,12

54. <b>VOPATOVÁ Veronika</b>	2002	A	PKMo	00:37,91	<b>01:23,15</b>	300	2/8	<b>+18,43</b>
55. <b>HEBROVÁ Sára</b>	2001	A	PKHK	00:36,86	<b>01:24,84</b>	282	5/8	<b>+20,12</b>
56. <b>FREBORTOVÁ Michaela</b>	2000	A	SKPNy	00:37,27	<b>01:25,33</b>	277	7/8	<b>+20,61</b>

## 8) 100 Motýlek Muži/100 Fly M

muži 2004 a st.

Jméno	Ročník	Kateg	Klub	Čas	FINA body	R/D	Odstup	
1. GEMOV Ondřej	1999	A	SIPI	00:27,23	<b>00:57,38</b>	655	7/4	q
2. URBAN David	1995	A	SKŽat	00:26,82	<b>00:57,66</b>	645	4/4	+0,28 q
3. ZIKMUND Martin	1993	A	MedKI	00:27,59	<b>00:58,11</b>	630	5/4	+0,73 q
4. PAVELKA Jan	1998	A	DeNá	00:27,12	<b>00:58,17</b>	628	2/4	+0,79 q
5. MOSER Josef	1997	A	KomBr	00:26,83	<b>00:59,44</b>	589	6/4	+2,06 q
6. SUKHANOV Artem	2000	A	ÚAPS	00:28,69	<b>00:59,53</b>	586	3/4	+2,15 q
7. ZACH Ondřej	1997	A	PLČB	00:28,12	<b>00:59,70</b>	581	6/3	+2,32 q
8. JIRKA Jakub	2001	A	JPK	00:27,90	<b>01:00,25</b>	565	6/5	+2,87 q
9. ČERMÁK Václav	2000	A	RPI	00:28,54	<b>01:00,39</b>	561	5/3	+3,01
10. BLAŽEK Robin	1995	A	KomBr	00:27,76	<b>01:00,41</b>	561	1/5	+3,03
11. SONNENBERG Filip	2002	A	ÚAPS	00:28,75	<b>01:00,49</b>	559	2/5	+3,11
12. REJMAN Matouš	1999	A	KVSPa	00:28,52	<b>01:00,74</b>	552	3/5	+3,36
13. HLOBEŇ Adam	2001	A	TJZn	00:28,61	<b>01:00,93</b>	547	4/5	+3,55
14. HOĽUB Jan	1996	A	SLASK	00:28,42	<b>01:00,96</b>	546	1/4	+3,58
15. SOBOTKA Jan	2000	A	SPKLi	00:29,03	<b>01:01,76</b>	525	7/6	+4,38
16. VENCEL Michal	1996	A	ASKBI	00:28,91	<b>01:01,85</b>	523	4/3	+4,47
17. SAUBER Adam	1999	A	JPK	00:28,59	<b>01:01,95</b>	520	5/5	+4,57
18. NOVÁK Pavel	2000	A	KSPKI	00:29,04	<b>01:02,42</b>	508	2/6	+5,04
19. KREJČA Zdeněk	1999	A	ÚAPS	00:28,10	<b>01:02,55</b>	505	7/3	+5,17
20. ZEMAN Filip	1999	A	LoBe	00:29,60	<b>01:02,71</b>	501	1/3	+5,33
21. REMEŠ Štěpán	1995	A	DeNá	00:28,38	<b>01:02,85</b>	498	5/6	+5,47
22. KRČEK Jakub	2002	A	SKPSo	00:29,37	<b>01:02,93</b>	496	2/2	+5,55
23. PROKOP Jan	1998	A	KVSPa	00:28,53	<b>01:03,13</b>	491	3/3	+5,75
24. KARNOLD Adam	2001	A	SIPI	00:29,40	<b>01:03,25</b>	489	2/3	+5,87
25. KOUREK Patrik	2003	A	JPK	00:29,90	<b>01:03,71</b>	478	4/2	+6,33
26. ŠVRČEK Tom	1999	A	SPSw	00:29,39	<b>01:03,86</b>	475	6/2	+6,48
27. KOUBA Alois	1999	A	NePK	00:29,63	<b>01:04,24</b>	466	5/2	+6,86
28. DŘEVÍNEK Martin	1999	A	LoBe	00:29,26	<b>01:04,25</b>	466	3/6	+6,87
29. SVOBODA Matyáš	2001	A	TJZn	00:30,20	<b>01:04,35</b>	464	4/6	+6,97
30. MAREK Jakub	2002	A	SIPI	00:29,75	<b>01:04,42</b>	463	3/2	+7,04
31. DVOŘÁK Šimon	1999	A	PLČB	00:30,37	<b>01:04,64</b>	458	7/1	+7,26
32. HÁJEK Vojtěch	2000	A	PKHK	00:30,01	<b>01:05,29</b>	444	7/2	+7,91
33. TIKOVSKÝ Daniel	2001	A	SIPI	00:31,38	<b>01:05,83</b>	433	1/2	+8,45
34. LHOTKA Michal	2000	A	AšMB	00:30,43	<b>01:06,03</b>	430	7/7	+8,65
35. MAREK Lukáš	2000	A	PLČB	00:29,87	<b>01:06,18</b>	427	5/8	+8,80
36. HORVÁT Petr	1994	A	PKZá	00:30,64	<b>01:06,92</b>	413	4/1	+9,54
37. VELEBNÝ Jáchym	2001	A	SIPI	00:31,09	<b>01:07,83</b>	396	3/7	+10,45
38. SIMON Langer	2000	A	SPSw	00:29,49	<b>01:08,15</b>	391	6/6	+10,77
39. TOMAN Daniel	2000	A	KVSPa	00:30,21	<b>01:08,29</b>	388	1/6	+10,91
40. ŤOK Adam	2001	A	PKČá	00:30,88	<b>01:08,33</b>	388	2/7	+10,95
41. PALATA Jan	2001	A	LoBe	00:30,95	<b>01:08,53</b>	384	1/7	+11,15
42. HEŘMAN Petr	1999	A	SPKLi	00:32,08	<b>01:09,06</b>	375	6/7	+11,68
43. VANĚK Matěj	2001	A	JPK	00:31,55	<b>01:09,16</b>	374	7/8	+11,78
44. ŠIMEK Jan	2001	A	PKHK	00:31,27	<b>01:09,23</b>	373	6/1	+11,85
45. ŽALUDEK Ondřej	2002	A	NePK	00:31,47	<b>01:09,45</b>	369	3/1	+12,07
46. STRÍŽ Vojtěch	2002	A	PKMo	00:31,72	<b>01:09,69</b>	365	6/8	+12,31
47. VAŠATA Michal	2002	A	PKKBr	00:33,41	<b>01:09,75</b>	364	4/7	+12,37
48. KLÁSEK Jan	2002	A	SpSHK	00:31,92	<b>01:10,15</b>	358	5/7	+12,77
49. BERAN Michal	1998	A	PKPar	00:32,83	<b>01:10,67</b>	350	2/1	+13,29
50. STANIČEK Pavel	2001	A	KomBr	00:32,12	<b>01:10,74</b>	349	1/8	+13,36
51. KRPÁLEK Libor	2002	A	PKPar	00:32,27	<b>01:11,20</b>	343	1/1	+13,82
52. HOFEREK Jan	1976	A	AšMB	00:31,53	<b>01:11,25</b>	342	7/5	+13,87
53. BRZÁK Filip	2000	A	SKPNy	00:32,52	<b>01:12,19</b>	329	4/8	+14,81

54. <b>FALTYS Petr</b>	2000	A	ÚAPS	00:32,36	<b>01:12,93</b>	319	5/1	<b>+15,55</b>
55. <b>ŠMÍD Jan</b>	2001	A	PKPar	00:36,64	<b>01:20,48</b>	237	2/8	<b>+23,10</b>
- <b>MUSIL Milan</b>	2002	A	ASKBI	00:33,21	<b>DSQ</b>	0	3/8	-

SW 8.3 nesoučasné (střídavé) pohyby nohama

# 9) 800 Volný způsob Ženy/800 Free W

ženy 2004 a st.

Jméno	Ročník	Kateg	Klub	Čas	FINA body	R/D	Odstup
<b>1. ŠIMÁNOVÁ Klára</b>	2000	A	LoTr	<b>09:12,84</b>	685	3/4	
50m: 00:31,64 (1) 100m: 01:05,60 (1)	150m: 01:40,39 (1)	200m: 02:14,98 (1)	250m: 02:49,81 (1)	300m: 03:24,61 (1)	350m: 03:59,63 (1)		
400m: 04:34,28 (1) 450m: 05:09,17 (1)	500m: 05:43,98 (1)	550m: 06:18,92 (1)	600m: 06:53,54 (1)	650m: 07:29,10 (1)	700m: 08:04,28 (1)		
750m: 08:39,10 (1)							
<b>2. POLACHOVÁ Tereza</b>	1997	A	TJZn	<b>09:30,01</b>	625	2/1	<b>+17,17</b>
50m: 00:32,39 (2) 100m: 01:07,83 (3)	150m: 01:43,82 (3)	200m: 02:19,62 (3)	250m: 02:55,75 (3)	300m: 03:31,60 (3)	350m: 04:07,64 (3)		
400m: 04:43,95 (3) 450m: 05:19,76 (2)	500m: 05:55,84 (3)	550m: 06:31,99 (2)	600m: 07:08,21 (3)	650m: 07:43,99 (3)	700m: 08:20,48 (3)		
750m: 08:55,88 (3)							
<b>3. HOLUBOVÁ Kateřina</b>	1998	A	LoTr	<b>09:30,06</b>	625	3/5	<b>+17,22</b>
50m: 00:32,54 (5) 100m: 01:07,85 (4)	150m: 01:43,96 (4)	200m: 02:19,67 (4)	250m: 02:56,20 (4)	300m: 03:31,89 (4)	350m: 04:08,28 (4)		
400m: 04:44,02 (4) 450m: 05:20,29 (4)	500m: 05:56,01 (4)	550m: 06:31,99 (3)	600m: 07:07,48 (2)	650m: 07:43,52 (2)	700m: 08:19,23 (2)		
750m: 08:55,16 (2)							
<b>4. SÝKOROVÁ Klára</b>	2001	A	USK	<b>09:32,61</b>	617	3/3	<b>+19,77</b>
50m: 00:32,47 (3) 100m: 01:07,77 (2)	150m: 01:43,33 (2)	200m: 02:19,21 (2)	250m: 02:54,77 (2)	300m: 03:31,52 (2)	350m: 04:07,32 (2)		
400m: 04:43,53 (2) 450m: 05:19,79 (3)	500m: 05:55,71 (2)	550m: 06:32,18 (4)	600m: 07:08,47 (4)	650m: 07:44,82 (4)	700m: 08:21,31 (4)		
750m: 08:56,74 (4)							
<b>5. ŠEBESTOVÁ Lucie</b>	2001	A	SIPI	<b>09:35,80</b>	606	3/2	<b>+22,96</b>
50m: 00:32,51 (4) 100m: 01:08,23 (5)	150m: 01:44,52 (5)	200m: 02:21,02 (5)	250m: 02:57,87 (5)	300m: 03:34,14 (5)	350m: 04:10,51 (5)		
400m: 04:46,95 (5) 450m: 05:23,15 (5)	500m: 05:59,65 (5)	550m: 06:36,31 (5)	600m: 07:12,79 (5)	650m: 07:49,32 (5)	700m: 08:26,27 (5)		
750m: 09:01,67 (5)							
<b>6. ŠTASTNÁ Petra</b>	1997	A	KomBr	<b>09:45,69</b>	576	3/7	<b>+32,85</b>
50m: 00:33,39 (7) 100m: 01:09,73 (8)	150m: 01:46,41 (7)	200m: 02:23,11 (7)	250m: 02:59,82 (6)	300m: 03:36,41 (6)	350m: 04:13,11 (6)		
400m: 04:49,71 (6) 450m: 05:26,44 (6)	500m: 06:03,66 (6)	550m: 06:40,52 (6)	600m: 07:17,89 (6)	650m: 07:54,83 (6)	700m: 08:32,77 (6)		
750m: 09:09,80 (6)							
<b>7. TECLOVÁ Adéla</b>	1999	A	SCPAP	<b>09:49,50</b>	565	2/3	<b>+36,66</b>
50m: 00:33,26 (6) 100m: 01:09,64 (7)	150m: 01:46,98 (8)	200m: 02:23,85 (8)	250m: 03:01,12 (8)	300m: 03:38,17 (8)	350m: 04:15,48 (7)		
400m: 04:52,68 (7) 450m: 05:29,99 (7)	500m: 06:07,40 (7)	550m: 06:44,96 (7)	600m: 07:22,10 (7)	650m: 07:59,67 (7)	700m: 08:36,82 (7)		
750m: 09:14,10 (7)							
<b>8. ŠTĚRBOVÁ Michaela</b>	1999	A	SCPAP	<b>09:51,88</b>	558	3/6	<b>+39,04</b>
50m: 00:33,49 (9) 100m: 01:09,84 (9)	150m: 01:47,37 (9)	200m: 02:24,97 (11)	250m: 03:02,94 (9)	300m: 03:40,65 (10)	350m: 04:18,40 (10)		
400m: 04:56,42 (11) 450m: 05:33,19 (9)	500m: 06:10,67 (9)	550m: 06:47,96 (8)	600m: 07:25,55 (8)	650m: 08:02,40 (8)	700m: 08:39,59 (8)		
750m: 09:16,14 (8)							
<b>9. MIKULÍKOVÁ Hedvika</b>	2003	A	KomBr	<b>09:57,72</b>	542	2/5	<b>+44,88</b>
50m: 00:33,76 (12) 100m: 01:10,14 (10)	150m: 01:47,50 (10)	200m: 02:24,76 (9)	250m: 03:03,01 (11)	300m: 03:40,08 (9)	350m: 04:17,73 (9)		
400m: 04:55,36 (9) 450m: 05:33,26 (10)	500m: 06:11,35 (10)	550m: 06:49,58 (10)	600m: 07:27,59 (9)	650m: 08:06,04 (9)	700m: 08:43,88 (9)		
750m: 09:22,03 (9)							
<b>10. VRÁBLÍKOVÁ Veronika</b>	2000	A	KomBr	<b>09:58,34</b>	540	2/7	<b>+45,50</b>
50m: 00:34,66 (19) 100m: 01:11,81 (16)	150m: 01:49,11 (16)	200m: 02:26,92 (16)	250m: 03:04,10 (16)	300m: 03:41,81 (14)	350m: 04:19,06 (13)		
400m: 04:57,25 (13) 450m: 05:34,68 (12)	500m: 06:12,76 (12)	550m: 06:50,70 (12)	600m: 07:29,36 (12)	650m: 08:07,05 (11)	700m: 08:45,26 (10)		
750m: 09:23,40 (10)							
<b>11. LEMFELDOVÁ Petra</b>	2002	A	DeNá	<b>10:01,01</b>	533	2/2	<b>+48,17</b>
50m: 00:33,78 (13) 100m: 01:10,33 (11)	150m: 01:47,89 (13)	200m: 02:26,00 (15)	250m: 03:04,04 (15)	300m: 03:42,41 (15)	350m: 04:20,70 (15)		
400m: 04:59,01 (15) 450m: 05:37,51 (15)	500m: 06:15,76 (15)	550m: 06:54,05 (15)	600m: 07:32,24 (15)	650m: 08:10,30 (14)	700m: 08:48,47 (14)		
750m: 09:25,65 (13)							
<b>12. VODIČKOVÁ Michaela</b>	2002	A	RPI	<b>10:01,40</b>	532	2/4	<b>+48,56</b>
50m: 00:34,12 (15) 100m: 01:10,59 (15)	150m: 01:47,90 (14)	200m: 02:24,87 (10)	250m: 03:03,28 (13)	300m: 03:41,36 (13)	350m: 04:19,57 (14)		
400m: 04:57,75 (14) 450m: 05:35,99 (14)	500m: 06:14,17 (14)	550m: 06:53,09 (14)	600m: 07:31,63 (14)	650m: 08:10,37 (15)	700m: 08:48,14 (13)		
750m: 09:25,80 (14)							
<b>13. ŠTĚRBOVÁ Adéla</b>	2000	A	SIPI	<b>10:02,73</b>	529	1/6	<b>+49,89</b>
50m: 00:33,50 (10) 100m: 01:09,36 (6)	150m: 01:46,11 (6)	200m: 02:22,73 (6)	250m: 03:00,22 (7)	300m: 03:37,59 (7)	350m: 04:15,58 (8)		
400m: 04:53,74 (8) 450m: 05:32,28 (8)	500m: 06:10,59 (8)	550m: 06:49,31 (9)	600m: 07:28,09 (10)	650m: 08:07,00 (10)	700m: 08:46,33 (12)		
750m: 09:25,45 (12)							
<b>14. KYSELOVÁ Michaela</b>	1999	A	PKKBr	<b>10:03,03</b>	528	3/1	<b>+50,19</b>
50m: 00:33,40 (8) 100m: 01:10,33 (12)	150m: 01:47,79 (11)	200m: 02:25,64 (14)	250m: 03:03,00 (10)	300m: 03:40,73 (12)	350m: 04:18,45 (11)		
400m: 04:56,32 (10) 450m: 05:34,02 (11)	500m: 06:12,12 (11)	550m: 06:50,64 (11)	600m: 07:29,25 (11)	650m: 08:07,31 (12)	700m: 08:46,24 (11)		
750m: 09:24,61 (11)							
<b>15. SOUKUPOVÁ Pavlína</b>	2000	A	SIPI	<b>10:05,86</b>	521	2/6	<b>+53,02</b>
50m: 00:34,24 (17) 100m: 01:10,53 (14)	150m: 01:48,04 (15)	200m: 02:24,97 (12)	250m: 03:03,01 (12)	300m: 03:40,67 (11)	350m: 04:18,81 (12)		
400m: 04:56,65 (12) 450m: 05:35,19 (13)	500m: 06:13,53 (13)	550m: 06:52,10 (13)	600m: 07:30,52 (13)	650m: 08:09,46 (13)	700m: 08:48,57 (15)		
750m: 09:27,61 (15)							
<b>16. KROCOVÁ Jitka</b>	1999	A	SIPI	<b>10:06,45</b>	519	1/1	<b>+53,61</b>
50m: 00:33,61 (11) 100m: 01:10,43 (13)	150m: 01:47,88 (12)	200m: 02:25,39 (13)	250m: 03:03,84 (14)	300m: 03:42,59 (16)	350m: 04:21,03 (16)		
400m: 05:00,21 (16) 450m: 05:38,30 (16)	500m: 06:16,48 (16)	550m: 06:54,87 (16)	600m: 07:32,91 (16)	650m: 08:11,43 (16)	700m: 08:49,48 (16)		
750m: 09:28,04 (16)							
<b>17. NAVRÁTILOVÁ Markéta</b>	2000	A	KVSPa	<b>10:07,03</b>	518	1/7	<b>+54,19</b>
50m: 01:11,71 (24) 100m: 02:27,49 (24)	150m: 03:05,50 (24)	200m: 03:44,15 (24)	250m: 04:22,77 (24)	300m: 05:01,80 (24)	350m: 05:40,10 (24)		
400m: 06:19,18 (24) 450m: 06:57,86 (24)	500m: 07:36,80 (24)	550m: 08:15,42 (24)	600m: 08:53,75 (24)	650m: 09:30,94 (24)	700m: 10:08,23 (24)		
750m: 10:46,10 (24)							
<b>18. HŮLKOVÁ Veronika</b>	2004	A	LoTr	<b>10:08,99</b>	513	2/8	<b>+56,15</b>
50m: 00:34,75 (21) 100m: 01:12,70 (19)	150m: 01:50,30 (17)	200m: 02:28,38 (17)	250m: 03:06,07 (17)	300m: 03:44,61 (17)	350m: 04:23,12 (17)		
400m: 05:02,26 (17) 450m: 05:41,23 (17)	500m: 06:19,97 (17)	550m: 06:58,42 (17)	600m: 07:37,36 (17)	650m: 08:15,51 (17)	700m: 08:54,23 (17)		
750m: 09:32,15 (17)							
<b>19. HRUŠKOVÁ Kristýna</b>	2003	A	KomBr	<b>10:11,21</b>	507	1/8	<b>+58,37</b>
50m: 00:34,18 (16) 100m: 01:12,53 (18)	150m: 01:50,71 (19)	200m: 02:29,56 (19)	250m: 03:07,79 (18)	300m: 03:46,88 (18)	350m: 04:25,18 (18)		
400m: 05:04,22 (18) 450m: 05:42,81 (18)	500m: 06:21,87 (18)	550m: 07:00,33 (18)	600m: 07:39,51 (19)	650m: 08:18,01 (18)	700m: 08:57,33 (19)		
750m: 09:35,08 (18)							

<b>20. KRAKOVÁ Lucie</b>	2003	A	LoTr	<b>10:11,41</b>	507	1/4	<b>+58,57</b>
50m: 00:34,53 (18) 100m: 01:12,81 (20)	150m: 01:52,03 (20)	200m: 02:30,47 (20)	250m: 03:09,29 (20)	300m: 03:47,42 (20)	350m: 04:26,58 (20)		
400m: 05:04,73 (19) 450m: 05:43,67 (19)	500m: 06:22,06 (19)	550m: 07:01,13 (19)	600m: 07:39,48 (18)	650m: 08:18,37 (19)	700m: 08:56,51 (18)		
750m: 09:35,19 (19)							
<b>21. BRÁDLOVÁ Dominika</b>	2002	A	LoTr	<b>10:13,96</b>	500	3/8	<b>+1:01,12</b>
50m: 00:33,82 (14) 100m: 01:12,13 (17)	150m: 01:50,30 (18)	200m: 02:28,85 (18)	250m: 03:08,23 (19)	300m: 03:47,27 (19)	350m: 04:26,20 (19)		
400m: 05:05,71 (20) 450m: 05:44,82 (20)	500m: 06:24,38 (20)	550m: 07:03,44 (20)	600m: 07:42,69 (20)	650m: 08:21,55 (20)	700m: 09:00,36 (20)		
750m: 09:37,76 (20)							
<b>22. ŠOLÍNOVÁ Karolína</b>	2002	A	LoTr	<b>10:21,70</b>	482	1/5	<b>+1:08,86</b>
50m: 00:35,09 (22) 100m: 01:12,96 (21)	150m: 01:52,03 (21)	200m: 02:30,68 (21)	250m: 03:10,22 (21)	300m: 03:48,59 (21)	350m: 04:27,86 (21)		
400m: 05:06,88 (21) 450m: 05:46,60 (21)	500m: 06:26,05 (21)	550m: 07:05,35 (21)	600m: 07:44,66 (21)	650m: 08:24,27 (21)	700m: 09:03,46 (21)		
750m: 09:43,20 (21)							
<b>23. JELÍNKOVÁ Barbora</b>	1998	A	TJZn	<b>10:31,54</b>	460	1/3	<b>+1:18,70</b>
50m: 00:34,74 (20) 100m: 01:13,30 (22)	150m: 01:53,30 (22)	200m: 02:33,48 (22)	250m: 03:14,39 (22)	300m: 03:54,79 (22)	350m: 04:35,68 (22)		
400m: 05:16,78 (23) 450m: 05:56,80 (22)	500m: 06:36,66 (22)	550m: 07:16,37 (22)	600m: 07:55,46 (22)	650m: 08:35,47 (22)	700m: 09:14,83 (22)		
750m: 09:53,93 (22)							
<b>24. PECUŠOVÁ Sabina</b>	2002	A	KSPKI	<b>10:40,28</b>	441	1/2	<b>+1:27,44</b>
50m: 00:35,34 (23) 100m: 01:14,92 (23)	150m: 01:55,02 (23)	200m: 02:35,41 (23)	250m: 03:15,63 (23)	300m: 03:55,71 (23)	350m: 04:35,92 (23)		
400m: 05:16,69 (22) 450m: 05:57,05 (23)	500m: 06:37,56 (23)	550m: 07:18,38 (23)	600m: 07:59,24 (23)	650m: 08:39,64 (23)	700m: 09:20,71 (23)		
750m: 10:00,76 (23)							

# 10) 1500 Volný způsob Muži/1500 Free M

muži 2004 a st.

Jméno	Ročník	Kateg	Klub	Čas	FINA body	R/D	Odstup
<b>1. GEMOV Ondřej</b>	<b>1999</b>	<b>A</b>	<b>SIPI</b>	<b>16:09,82</b>	<b>724</b>	<b>3/4</b>	
50m: 00:28,88 (1)	100m: 00:59,99 (1)	150m: 01:31,78 (1)	200m: 02:03,34 (1)	250m: 02:35,38 (1)	300m: 03:07,28 (1)	350m: 03:39,71 (1)	
400m: 04:11,79 (1)	450m: 04:44,70 (1)	500m: 05:17,19 (1)	550m: 05:49,66 (1)	600m: 06:21,81 (1)	650m: 06:54,45 (1)	700m: 07:26,97 (1)	
750m: 07:59,77 (1)	800m: 08:32,20 (1)	850m: 09:04,48 (1)	900m: 09:36,84 (1)	950m: 10:09,74 (1)	1000m: 10:42,57 (1)	1050m: 11:15,58 (1)	
1100m: 11:48,40 (1)	1150m: 12:21,12 (1)	1200m: 12:53,70 (1)	1250m: 13:26,64 (1)	1300m: 13:59,41 (1)	1350m: 14:32,47 (1)	1400m: 15:05,42 (1)	
1450m: 15:38,46 (1)							
<b>2. INGEDULD Vít</b>	<b>1994</b>	<b>A</b>	<b>KomBr</b>	<b>16:20,42</b>	<b>701</b>	<b>3/5</b>	<b>+10,60</b>
50m: 00:30,59 (15)	100m: 01:02,55 (7)	150m: 01:35,03 (4)	200m: 02:07,33 (3)	250m: 02:39,58 (3)	300m: 03:11,73 (2)	350m: 03:44,42 (2)	
400m: 04:16,86 (2)	450m: 04:49,66 (2)	500m: 05:22,01 (2)	550m: 05:54,84 (2)	600m: 06:26,95 (2)	650m: 06:59,71 (2)	700m: 07:31,97 (2)	
750m: 08:04,75 (2)	800m: 08:37,39 (2)	850m: 09:10,57 (2)	900m: 09:43,05 (2)	950m: 10:16,18 (2)	1000m: 10:48,95 (2)	1050m: 11:21,93 (2)	
1100m: 11:54,66 (2)	1150m: 12:27,75 (2)	1200m: 13:00,48 (2)	1250m: 13:33,80 (2)	1300m: 14:06,96 (2)	1350m: 14:40,44 (2)	1400m: 15:13,78 (2)	
1450m: 15:47,40 (2)							
<b>3. ZACH Ondřej</b>	<b>1997</b>	<b>A</b>	<b>PLČB</b>	<b>16:30,92</b>	<b>679</b>	<b>3/3</b>	<b>+21,10</b>
50m: 00:29,42 (2)	100m: 01:01,13 (2)	150m: 01:33,19 (2)	200m: 02:06,02 (2)	250m: 02:38,92 (2)	300m: 03:12,55 (3)	350m: 03:46,37 (3)	
400m: 04:19,76 (3)	450m: 04:53,03 (3)	500m: 05:26,57 (3)	550m: 06:00,11 (3)	600m: 06:33,41 (3)	650m: 07:07,00 (3)	700m: 07:40,27 (3)	
750m: 08:13,63 (3)	800m: 08:46,70 (3)	850m: 09:20,20 (3)	900m: 09:53,05 (3)	950m: 10:26,29 (3)	1000m: 10:59,35 (3)	1050m: 11:32,35 (3)	
1100m: 12:05,48 (3)	1150m: 12:38,56 (3)	1200m: 13:11,87 (3)	1250m: 13:44,95 (3)	1300m: 14:18,08 (3)	1350m: 14:51,96 (3)	1400m: 15:25,65 (3)	
1450m: 15:59,78 (3)							
<b>4. MIKO Dušan</b>	<b>2000</b>	<b>A</b>	<b>LoBe</b>	<b>16:41,95</b>	<b>657</b>	<b>3/7</b>	<b>+32,13</b>
50m: 00:29,45 (3)	100m: 01:01,98 (4)	150m: 01:34,85 (3)	200m: 02:08,25 (4)	250m: 02:41,28 (4)	300m: 03:15,18 (4)	350m: 03:48,93 (4)	
400m: 04:22,44 (4)	450m: 04:55,91 (4)	500m: 05:29,81 (5)	550m: 06:03,26 (4)	600m: 06:37,49 (5)	650m: 07:10,74 (4)	700m: 07:43,65 (4)	
750m: 08:16,95 (4)	800m: 08:50,34 (4)	850m: 09:23,44 (4)	900m: 09:57,21 (4)	950m: 10:30,46 (4)	1000m: 11:04,20 (4)	1050m: 11:37,13 (4)	
1100m: 12:11,66 (4)	1150m: 12:45,62 (4)	1200m: 13:20,16 (4)	1250m: 13:54,15 (4)	1300m: 14:28,58 (4)	1350m: 15:02,46 (4)	1400m: 15:36,35 (4)	
1450m: 16:09,61 (4)							
<b>5. ČERMÁK Václav</b>	<b>2000</b>	<b>A</b>	<b>RPI</b>	<b>16:49,81</b>	<b>642</b>	<b>3/6</b>	<b>+39,99</b>
50m: 00:29,52 (4)	100m: 01:01,84 (3)	150m: 01:35,34 (5)	200m: 02:08,90 (5)	250m: 02:42,12 (5)	300m: 03:15,55 (5)	350m: 03:49,77 (6)	
400m: 04:23,26 (6)	450m: 04:56,19 (5)	500m: 05:29,73 (4)	550m: 06:03,53 (5)	600m: 06:37,34 (4)	650m: 07:10,92 (5)	700m: 07:44,39 (5)	
750m: 08:18,15 (5)	800m: 08:52,29 (5)	850m: 09:26,68 (5)	900m: 10:00,79 (5)	950m: 10:35,20 (5)	1000m: 11:09,38 (5)	1050m: 11:43,93 (5)	
1100m: 12:18,31 (5)	1150m: 12:52,85 (5)	1200m: 13:27,16 (5)	1250m: 14:01,06 (5)	1300m: 14:35,08 (5)	1350m: 15:09,26 (5)	1400m: 15:43,39 (5)	
1450m: 16:17,35 (5)							
<b>6. ŠTĚRBA Vojislav</b>	<b>2001</b>	<b>A</b>	<b>Boh</b>	<b>16:51,32</b>	<b>639</b>	<b>2/4</b>	<b>+41,50</b>
50m: 00:30,49 (14)	100m: 01:03,81 (14)	150m: 01:37,86 (13)	200m: 02:11,47 (13)	250m: 02:44,83 (11)	300m: 03:18,72 (9)	350m: 03:52,63 (8)	
400m: 04:26,65 (7)	450m: 05:00,86 (7)	500m: 05:34,90 (7)	550m: 06:08,87 (7)	600m: 06:42,51 (7)	650m: 07:16,25 (7)	700m: 07:49,81 (7)	
750m: 08:23,48 (7)	800m: 08:57,26 (6)	850m: 09:31,18 (6)	900m: 10:05,11 (6)	950m: 10:39,22 (6)	1000m: 11:12,96 (6)	1050m: 11:46,90 (6)	
1100m: 12:20,78 (6)	1150m: 12:55,12 (6)	1200m: 13:28,89 (6)	1250m: 14:02,92 (6)	1300m: 14:37,17 (6)	1350m: 15:11,67 (6)	1400m: 15:45,88 (6)	
1450m: 16:19,48 (6)							
<b>7. ŠVÉDA Ondřej</b>	<b>1998</b>	<b>A</b>	<b>TJKr</b>	<b>16:55,18</b>	<b>632</b>	<b>3/2</b>	<b>+45,36</b>
50m: 00:29,65 (6)	100m: 01:02,52 (6)	150m: 01:36,13 (7)	200m: 02:10,00 (6)	250m: 02:44,38 (8)	300m: 03:18,57 (8)	350m: 03:53,12 (10)	
400m: 04:27,72 (10)	450m: 05:02,45 (11)	500m: 05:36,74 (11)	550m: 06:10,91 (10)	600m: 06:44,88 (8)	650m: 07:19,00 (8)	700m: 07:53,28 (8)	
750m: 08:27,78 (8)	800m: 09:01,96 (8)	850m: 09:36,21 (8)	900m: 10:10,40 (8)	950m: 10:44,46 (8)	1000m: 11:18,64 (7)	1050m: 11:52,56 (7)	
1100m: 12:26,40 (7)	1150m: 13:00,36 (7)	1200m: 13:34,28 (7)	1250m: 14:08,70 (8)	1300m: 14:42,42 (7)	1350m: 15:16,75 (7)	1400m: 15:50,64 (7)	
1450m: 16:23,82 (8)							
<b>8. ŠEBESTA David</b>	<b>1999</b>	<b>A</b>	<b>SIPI</b>	<b>16:56,18</b>	<b>630</b>	<b>3/1</b>	<b>+46,36</b>
50m: 00:29,86 (9)	100m: 01:02,97 (10)	150m: 01:36,59 (10)	200m: 02:10,43 (10)	250m: 02:44,43 (9)	300m: 03:18,94 (11)	350m: 03:53,26 (11)	
400m: 04:27,84 (12)	450m: 05:01,83 (9)	500m: 05:36,18 (10)	550m: 06:10,46 (8)	600m: 06:45,10 (10)	650m: 07:19,08 (9)	700m: 07:53,79 (9)	
750m: 08:27,83 (9)	800m: 09:02,24 (9)	850m: 09:36,29 (9)	900m: 10:10,71 (10)	950m: 10:44,70 (9)	1000m: 11:18,96 (9)	1050m: 11:52,98 (8)	
1100m: 12:26,88 (8)	1150m: 13:00,72 (8)	1200m: 13:34,76 (8)	1250m: 14:08,66 (7)	1300m: 14:42,91 (8)	1350m: 15:16,86 (8)	1400m: 15:51,04 (8)	
1450m: 16:23,73 (7)							
<b>9. SOUČEK Marek</b>	<b>2002</b>	<b>A</b>	<b>KSPKI</b>	<b>17:02,41</b>	<b>618</b>	<b>2/5</b>	<b>+52,59</b>
50m: 00:29,70 (7)	100m: 01:02,87 (8)	150m: 01:37,06 (12)	200m: 02:10,97 (11)	250m: 02:45,01 (12)	300m: 03:19,08 (12)	350m: 03:53,80 (12)	
400m: 04:27,61 (9)	450m: 05:02,01 (10)	500m: 05:36,13 (9)	550m: 06:10,97 (11)	600m: 06:45,08 (9)	650m: 07:19,54 (10)	700m: 07:53,84 (10)	
750m: 08:28,05 (10)	800m: 09:02,36 (10)	850m: 09:36,48 (10)	900m: 10:10,55 (9)	950m: 10:45,28 (10)	1000m: 11:19,52 (10)	1050m: 11:54,39 (10)	
1100m: 12:28,61 (9)	1150m: 13:03,51 (9)	1200m: 13:38,01 (9)	1250m: 14:12,48 (9)	1300m: 14:46,73 (9)	1350m: 15:21,65 (9)	1400m: 15:56,61 (9)	
1450m: 16:30,03 (9)							
<b>10. NOVÁK Pavel</b>	<b>2000</b>	<b>A</b>	<b>KSPKI</b>	<b>17:06,04</b>	<b>612</b>	<b>2/6</b>	<b>+56,22</b>
50m: 00:29,63 (5)	100m: 01:02,33 (5)	150m: 01:35,92 (6)	200m: 02:10,06 (7)	250m: 02:44,32 (7)	300m: 03:18,55 (7)	350m: 03:53,06 (9)	
400m: 04:27,76 (11)	450m: 05:02,73 (12)	500m: 05:37,32 (12)	550m: 06:11,70 (12)	600m: 06:46,34 (12)	650m: 07:21,16 (12)	700m: 07:55,64 (12)	
750m: 08:30,53 (12)	800m: 09:05,04 (12)	850m: 09:39,41 (12)	900m: 10:14,21 (12)	950m: 10:49,09 (12)	1000m: 11:24,00 (12)	1050m: 11:58,88 (12)	
1100m: 12:33,40 (12)	1150m: 13:08,10 (12)	1200m: 13:42,75 (12)	1250m: 14:16,99 (11)	1300m: 14:51,74 (11)	1350m: 15:26,26 (11)	1400m: 16:00,63 (11)	
1450m: 16:34,18 (11)							
<b>11. KAČEROVSKÝ Jakub</b>	<b>2001</b>	<b>A</b>	<b>USK</b>	<b>17:06,06</b>	<b>612</b>	<b>2/7</b>	<b>+56,24</b>
50m: 00:30,01 (10)	100m: 01:03,18 (12)	150m: 01:36,37 (8)	200m: 02:10,07 (8)	250m: 02:43,10 (6)	300m: 03:16,20 (6)	350m: 03:49,33 (5)	
400m: 04:22,85 (5)	450m: 04:56,54 (6)	500m: 05:30,67 (6)	550m: 06:04,81 (6)	600m: 06:39,17 (6)	650m: 07:13,77 (6)	700m: 07:48,39 (6)	
750m: 08:23,30 (6)	800m: 08:58,10 (7)	850m: 09:33,15 (7)	900m: 10:08,26 (7)	950m: 10:43,43 (7)	1000m: 11:18,89 (8)	1050m: 11:54,20 (9)	
1100m: 12:29,73 (10)	1150m: 13:04,76 (10)	1200m: 13:39,80 (10)	1250m: 14:14,83 (10)	1300m: 14:49,55 (10)	1350m: 15:24,62 (10)	1400m: 15:59,30 (10)	
1450m: 16:33,89 (10)							
<b>12. KLÁSEK Adam</b>	<b>2000</b>	<b>A</b>	<b>SCPAP</b>	<b>17:08,74</b>	<b>607</b>	<b>3/8</b>	<b>+58,92</b>
50m: 00:29,76 (8)	100m: 01:02,92 (9)	150m: 01:36,39 (9)	200m: 02:10,41 (9)	250m: 02:44,44 (10)	300m: 03:18,75 (10)	350m: 03:52,59 (7)	
400m: 04:27,12 (8)	450m: 05:01,34 (8)	500m: 05:36,12 (8)	550m: 06:10,58 (9)	600m: 06:45,46 (11)	650m: 07:19,98 (11)	700m: 07:54,99 (11)	
750m: 08:29,38 (11)	800m: 09:04,12 (11)	850m: 09:38,85 (11)	900m: 10:13,74 (11)	950m: 10:48,09 (11)	1000m: 11:23,39 (11)	1050m: 11:58,10 (11)	
1100m: 12:32,98 (11)	1150m: 13:07,69 (11)	1200m: 13:42,45 (11)	1250m: 14:17,04 (12)	1300m: 14:51,95 (12)	1350m: 15:26,57 (12)	1400m: 16:01,08 (12)	
1450m: 16:35,29 (11)							
<b>13. VELIKÝ Vladislav</b>	<b>2002</b>	<b>A</b>	<b>RPI</b>	<b>17:17,48</b>	<b>592</b>	<b>1/4</b>	<b>+1:07,66</b>
50m: 00:31,34 (18)	100m: 01:05,35 (18)	150m: 01:40,03 (18)	200m: 02:14,37 (18)	250m: 02:48,98 (17)	300m: 03:23,57 (16)	350m: 03:58,47 (15)	
400m: 04:33,16 (15)	450m: 05:07,97 (15)	500m: 05:42,70 (15)	550m: 06:17,71 (15)	600m: 06:52,30 (14)	650m: 07:27,47 (14)	700m: 08:02,74 (14)	
750m: 08:37,16 (14)	800m: 09:11,83 (14)	850m: 09:46,70 (14)	900m: 10:21,17 (14)	950m: 10:56,20 (13)	1000m: 11:30,82 (13)	1050m: 12:05,74 (13)	
1100m: 12:40,39 (13)	1150m: 13:15,72 (13)	1200m: 13:49,94 (13)	1250m: 14:25,39 (13)	1300m: 14:59,57 (13)	1350m: 15:35,00 (13)	1400m: 16:09,23 (13)	
1450m: 16:44,52 (13)							

<b>14. SLABOCH Matěj</b>	2001	A	LoBe	<b>17:25,94</b>	578	2/3	<b>+1:16,12</b>
50m: 00:30,27 (12)	100m: 01:03,57 (13)	150m: 01:38,03 (14)	200m: 02:12,17 (14)	250m: 02:46,07 (14)	300m: 03:20,22 (13)	350m: 03:54,66 (13)	
400m: 04:29,09 (13)	450m: 05:04,43 (13)	500m: 05:38,85 (13)	550m: 06:13,75 (13)	600m: 06:48,90 (13)	650m: 07:24,49 (13)	700m: 07:59,56 (13)	
750m: 08:35,42 (13)	800m: 09:10,46 (13)	850m: 09:45,87 (13)	900m: 10:20,74 (13)	950m: 10:56,47 (14)	1000m: 11:32,65 (14)	1050m: 12:07,13 (14)	
1100m: 12:42,46 (14)	1150m: 13:18,01 (14)	1200m: 13:53,58 (14)	1250m: 14:29,60 (14)	1300m: 15:04,84 (14)	1350m: 15:40,47 (14)	1400m: 16:16,45 (14)	
1450m: 16:51,98 (14)							
<b>15. CZECH Arkadiusz</b>	2003	A	KSGSo	<b>17:34,76</b>	563	1/2	<b>+1:24,94</b>
50m: 00:31,55 (20)	100m: 01:05,65 (20)	150m: 02:15,14 (24)	200m: 03:25,27 (24)	250m: 04:35,88 (24)	300m: 05:47,14 (24)	350m: 06:58,30 (24)	
400m: 08:09,63 (24)	450m: 09:20,93 (24)	500m: 10:31,99 (24)	550m: 11:43,14 (24)	600m: 12:53,95 (24)	650m: 14:05,26 (24)	700m: 15:16,33 (24)	
750m: 16:26,65 (24)							
<b>16. ZIKMUND Tomáš</b>	1999	A	PKPří	<b>17:35,40</b>	562	2/8	<b>+1:25,58</b>
50m: 00:30,17 (11)	100m: 01:03,13 (11)	150m: 01:36,67 (11)	200m: 02:11,06 (12)	250m: 02:45,26 (13)	300m: 03:20,26 (14)	350m: 03:55,35 (14)	
400m: 04:30,76 (14)	450m: 05:06,16 (14)	500m: 05:41,90 (14)	550m: 06:17,48 (14)	600m: 06:53,26 (15)	650m: 07:28,34 (15)	700m: 08:03,84 (15)	
750m: 08:39,50 (15)	800m: 09:14,95 (15)	850m: 09:50,00 (15)	900m: 10:25,69 (15)	950m: 11:01,55 (15)	1000m: 11:37,65 (15)	1050m: 12:12,95 (15)	
1100m: 12:48,88 (15)	1150m: 13:24,60 (15)	1200m: 14:00,36 (15)	1250m: 14:36,04 (15)	1300m: 15:12,45 (15)	1350m: 15:48,13 (15)	1400m: 16:24,28 (15)	
1450m: 17:00,07 (15)							
<b>17. LUDVÍK David</b>	2002	A	LoBe	<b>17:35,53</b>	562	1/5	<b>+1:25,71</b>
50m: 00:31,05 (17)	100m: 01:04,32 (15)	150m: 01:39,45 (17)	200m: 02:14,31 (17)	250m: 02:49,42 (18)	300m: 03:24,10 (18)	350m: 03:59,42 (17)	
400m: 04:34,51 (17)	450m: 05:10,31 (17)	500m: 05:45,51 (17)	550m: 06:21,06 (17)	600m: 06:55,62 (16)	650m: 07:31,14 (16)	700m: 08:05,93 (16)	
750m: 08:41,68 (16)	800m: 09:16,82 (16)	850m: 09:52,56 (16)	900m: 10:28,35 (16)	950m: 11:05,00 (16)	1000m: 11:40,89 (16)	1050m: 12:17,38 (16)	
1100m: 12:51,94 (16)	1150m: 13:28,49 (16)	1200m: 14:04,12 (16)	1250m: 14:40,23 (16)	1300m: 15:16,27 (16)	1350m: 15:52,33 (16)	1400m: 16:28,04 (16)	
1450m: 17:02,98 (16)							
<b>18. STRAKA Martin</b>	2000	A	DuP	<b>17:39,40</b>	556	1/3	<b>+1:29,58</b>
50m: 00:30,97 (16)	100m: 01:04,47 (17)	150m: 01:39,07 (16)	200m: 02:13,66 (15)	250m: 02:48,41 (16)	300m: 03:23,15 (15)	350m: 03:58,66 (16)	
400m: 04:33,86 (16)	450m: 05:09,40 (16)	500m: 05:44,79 (16)	550m: 06:20,59 (16)	600m: 06:56,21 (17)	650m: 07:32,01 (17)	700m: 08:07,86 (17)	
750m: 08:43,51 (17)	800m: 09:19,16 (17)	850m: 09:54,60 (17)	900m: 10:30,78 (17)	950m: 11:06,56 (17)	1000m: 11:42,58 (17)	1050m: 12:18,27 (17)	
1100m: 12:54,16 (17)	1150m: 13:29,89 (17)	1200m: 14:05,63 (17)	1250m: 14:41,28 (17)	1300m: 15:17,05 (17)	1350m: 15:53,10 (17)	1400m: 16:29,16 (17)	
1450m: 17:05,29 (17)							
<b>19. ZEMAN Filip</b>	1999	A	LoBe	<b>17:48,68</b>	541	2/1	<b>+1:38,86</b>
50m: 00:31,90 (21)	100m: 01:06,24 (21)	150m: 01:41,39 (20)	200m: 02:16,92 (20)	250m: 02:52,49 (20)	300m: 03:28,30 (20)	350m: 04:04,17 (20)	
400m: 04:39,94 (20)	450m: 05:15,71 (20)	500m: 05:51,83 (20)	550m: 06:27,88 (19)	600m: 07:04,06 (19)	650m: 07:40,04 (19)	700m: 08:15,93 (19)	
750m: 08:51,74 (19)	800m: 09:27,55 (19)	850m: 10:03,58 (19)	900m: 10:39,17 (19)	950m: 11:15,06 (19)	1000m: 11:50,75 (19)	1050m: 12:26,55 (18)	
1100m: 13:02,41 (18)	1150m: 13:38,60 (18)	1200m: 14:14,28 (18)	1250m: 14:49,96 (18)	1300m: 15:25,80 (18)	1350m: 16:01,77 (18)	1400m: 16:38,05 (18)	
1450m: 17:13,71 (18)							
<b>20. LHOTKA Michal</b>	2000	A	AšMB	<b>17:50,56</b>	539	1/6	<b>+1:40,74</b>
50m: 00:31,37 (19)	100m: 01:05,54 (19)	150m: 01:40,27 (19)	200m: 02:15,32 (19)	250m: 02:50,72 (19)	300m: 03:26,12 (19)	350m: 04:01,44 (19)	
400m: 04:36,92 (19)	450m: 05:12,83 (18)	500m: 05:48,81 (18)	550m: 06:24,86 (18)	600m: 07:00,65 (18)	650m: 07:36,70 (18)	700m: 08:12,81 (18)	
750m: 08:49,03 (18)	800m: 09:25,46 (18)	850m: 10:01,80 (18)	900m: 10:37,68 (18)	950m: 11:14,27 (18)	1000m: 11:50,34 (18)	1050m: 12:26,58 (19)	
1100m: 13:02,59 (19)	1150m: 13:39,13 (19)	1200m: 14:15,09 (19)	1250m: 14:51,29 (19)	1300m: 15:27,52 (19)	1350m: 16:04,04 (19)	1400m: 16:40,07 (19)	
1450m: 17:15,64 (19)							
<b>21. ČABAN Daniel</b>	1998	A	SCPAP	<b>18:13,61</b>	505	1/7	<b>+2:03,79</b>
50m: 00:31,96 (23)	100m: 01:07,16 (22)	150m: 01:42,90 (21)	200m: 02:19,30 (21)	250m: 02:55,82 (21)	300m: 03:32,18 (21)	350m: 04:04,74 (23)	
400m: 05:21,52 (23)	450m: 05:57,70 (23)	500m: 06:34,54 (23)	550m: 07:10,60 (23)	600m: 07:46,59 (23)	650m: 08:22,59 (23)	700m: 08:58,59 (23)	
750m: 09:06,39 (21)	800m: 09:43,72 (21)	850m: 10:20,98 (21)	900m: 10:58,18 (21)	950m: 11:35,33 (21)	1000m: 12:12,28 (21)	1050m: 12:48,80 (21)	
1100m: 13:02,41 (18)	1150m: 13:38,60 (18)	1200m: 14:14,28 (18)	1250m: 14:49,96 (18)	1300m: 15:25,80 (18)	1350m: 16:01,77 (18)	1400m: 16:38,05 (18)	
1450m: 17:13,71 (18)							
<b>22. UMLAUF Aleš</b>	2001	A	LoTr	<b>18:18,21</b>	499	1/1	<b>+2:08,39</b>
50m: 00:31,98 (24)	100m: 01:07,27 (23)	150m: 01:43,59 (22)	200m: 02:19,59 (22)	250m: 02:55,84 (22)	300m: 03:32,32 (22)	350m: 04:08,97 (21)	
400m: 04:45,62 (21)	450m: 05:22,32 (21)	500m: 05:59,40 (21)	550m: 06:36,57 (21)	600m: 07:13,90 (21)	650m: 07:51,48 (21)	700m: 08:28,78 (21)	
750m: 09:06,39 (21)	800m: 09:43,72 (21)	850m: 10:20,98 (21)	900m: 10:58,18 (21)	950m: 11:35,33 (21)	1000m: 12:12,28 (21)	1050m: 12:48,80 (21)	
1100m: 13:25,31 (21)	1150m: 14:01,94 (20)	1200m: 14:38,63 (20)	1250m: 15:15,68 (20)	1300m: 15:52,58 (20)	1350m: 16:29,59 (20)	1400m: 17:06,20 (20)	
1450m: 17:42,16 (20)							
<b>23. SVOBODA Jan</b>	2000	A	NePK	<b>18:21,03</b>	495	1/8	<b>+2:11,21</b>
50m: 00:31,93 (22)	100m: 01:07,91 (24)	150m: 01:44,42 (23)	200m: 02:21,64 (23)	250m: 02:58,91 (23)	300m: 03:36,58 (23)	350m: 04:13,29 (22)	
400m: 04:50,78 (22)	450m: 05:28,05 (22)	500m: 06:06,25 (22)	550m: 06:42,99 (22)	600m: 07:20,60 (22)	650m: 07:57,55 (22)	700m: 08:35,32 (22)	
750m: 09:12,10 (22)	800m: 09:49,37 (22)	850m: 10:26,41 (22)	900m: 11:03,44 (22)	950m: 11:40,31 (22)	1000m: 12:16,98 (22)	1050m: 12:53,57 (22)	
1100m: 13:30,67 (22)	1150m: 14:07,45 (22)	1200m: 14:44,33 (22)	1250m: 15:21,36 (22)	1300m: 15:58,22 (22)	1350m: 16:34,82 (21)	1400m: 17:11,17 (21)	
1450m: 17:46,46 (21)							
<b>24. KOZUBEK Tomáš</b>	1998	A	Boh	<b>18:30,09</b>	483	2/2	<b>+2:20,27</b>
50m: 00:30,48 (13)	100m: 01:04,39 (16)	150m: 01:38,79 (15)	200m: 02:13,90 (16)	250m: 02:48,37 (15)	300m: 03:23,84 (17)	350m: 03:59,78 (18)	
400m: 04:36,40 (18)	450m: 05:14,01 (19)	500m: 05:51,76 (19)	550m: 06:28,85 (20)	600m: 07:06,11 (20)	650m: 07:43,51 (20)	700m: 08:21,41 (20)	
750m: 08:58,69 (20)	800m: 09:36,40 (20)	850m: 10:14,29 (20)	900m: 10:52,33 (20)	950m: 11:30,03 (20)	1000m: 12:07,85 (20)	1050m: 12:45,62 (20)	
1100m: 13:24,22 (20)	1150m: 14:02,06 (21)	1200m: 14:40,64 (21)	1250m: 15:18,82 (21)	1300m: 15:57,36 (21)	1350m: 16:35,77 (22)	1400m: 17:13,73 (22)	
1450m: 17:51,62 (22)							



# 11) 400 Volný způsob Ženy/400 Free W

ženy 2004 a st.

Jméno	Ročník	Kateg	Klub	Čas	FINA body	R/D	Odstup
1. <b>POLACHOVÁ Tereza</b> 50m: 00:31,80 (4) 100m: 01:06,12 (2)	1997	A	TJZn	<b>04:34,40</b> 150m: 01:40,83 (1) 200m: 02:15,62 (1) 250m: 02:50,42 (1)	656	4/5	300m: 03:25,72 (1) 350m: 04:00,82 (1)
2. <b>SÝKOROVÁ Klára</b> 50m: 00:32,13 (5) 100m: 01:06,33 (3)	2001	A	USK	<b>04:37,39</b> 150m: 01:41,04 (2) 200m: 02:16,42 (2) 250m: 02:51,98 (2)	635	4/1	300m: 03:27,48 (2) 350m: 04:02,29 (2) <b>+2,99</b>
3. <b>VAVŘINOVÁ Adéla</b> 50m: 00:31,57 (2) 100m: 01:06,72 (5)	2000	A	SCPAP	<b>04:37,41</b> 150m: 01:42,10 (4) 200m: 02:17,83 (5) 250m: 02:53,19 (4)	634	1/4	300m: 03:29,07 (3) 350m: 04:03,45 (3) <b>+3,01</b>
4. <b>HOLUBOVÁ Kateřina</b> 50m: 00:31,55 (1) 100m: 01:06,05 (1)	1998	A	LoTr	<b>04:39,85</b> 150m: 01:41,55 (3) 200m: 02:17,14 (3) 250m: 02:53,05 (3)	618	4/4	300m: 03:29,12 (4) 350m: 04:05,11 (4) <b>+5,45</b>
5. <b>TECLOVÁ Adéla</b> 50m: 00:31,76 (3) 100m: 01:06,39 (4)	1999	A	SCPAP	<b>04:40,03</b> 150m: 01:42,15 (5) 200m: 02:17,72 (4) 250m: 02:53,71 (5)	617	4/3	300m: 03:29,74 (5) 350m: 04:05,77 (5) <b>+5,63</b>
6. <b>ŠTĚRBOVÁ Michaela</b> 50m: 00:32,55 (8) 100m: 01:07,43 (7)	1999	A	SCPAP	<b>04:41,24</b> 150m: 01:42,93 (7) 200m: 02:19,05 (7) 250m: 02:54,09 (6)	609	4/8	300m: 03:30,18 (6) 350m: 04:06,34 (6) <b>+6,84</b>
7. <b>ŠEBESTOVÁ Lucie</b> 50m: 00:32,20 (6) 100m: 01:06,95 (6)	2001	A	SIPI	<b>04:41,26</b> 150m: 01:42,78 (6) 200m: 02:18,78 (6) 250m: 02:54,76 (7)	609	3/8	300m: 03:31,17 (7) 350m: 04:06,75 (7) <b>+6,86</b>
8. <b>NABOICHENKO Daryna</b> 50m: 00:32,74 (12) 100m: 01:08,19 (9)	2002	A	PKČL	<b>04:43,27</b> 150m: 01:44,05 (8) 200m: 02:19,82 (8) 250m: 02:56,32 (8)	596	3/2	300m: 03:33,53 (10) 350m: 04:09,91 (10) <b>+8,87</b>
9. <b>BOCIEK Wiktoria</b> 50m: 00:32,71 (11) 100m: 01:08,30 (10)	2004	A	KSGSo	<b>04:43,50</b> 150m: 01:45,47 (12) 200m: 02:21,39 (10) 250m: 02:57,23 (10)	594	1/6	300m: 03:33,22 (8) 350m: 04:09,33 (8) <b>+9,10</b>
10. <b>VRÁBLÍKOVÁ Veronika</b> 50m: 00:32,59 (9) 100m: 01:08,06 (8)	2000	A	KomBr	<b>04:44,43</b> 150m: 01:44,14 (9) 200m: 02:20,32 (9) 250m: 02:56,83 (9)	589	1/5	300m: 03:33,31 (9) 350m: 04:09,89 (9) <b>+10,03</b>
11. <b>ŠTASTNÁ Petra</b> 50m: 00:33,29 (19) 100m: 01:08,65 (12)	1997	A	KomBr	<b>04:46,67</b> 150m: 01:45,21 (11) 200m: 02:21,44 (11) 250m: 02:57,98 (11)	575	3/5	300m: 03:34,37 (11) 350m: 04:10,93 (11) <b>+12,27</b>
12. <b>ŠTĚRBOVÁ Adéla</b> 50m: 00:33,09 (16) 100m: 01:08,93 (14)	2000	A	SIPI	<b>04:48,17</b> 150m: 01:45,56 (15) 200m: 02:22,01 (12) 250m: 02:58,97 (12)	566	2/8	300m: 03:35,95 (12) 350m: 04:12,65 (13) <b>+13,77</b>
13. <b>JELÍNKOVÁ Johana</b> 50m: 00:33,65 (26) 100m: 01:09,59 (21)	2001	A	KSPKI	<b>04:48,96</b> 150m: 01:46,04 (17) 200m: 02:22,89 (16) 250m: 02:59,46 (13)	561	4/7	300m: 03:36,07 (13) 350m: 04:12,58 (12) <b>+14,56</b>
14. <b>PAVLÍČKOVÁ Anna</b> 50m: 00:33,00 (14) 100m: 01:08,85 (13)	2001	A	KomBr	<b>04:49,66</b> 150m: 01:45,53 (14) 200m: 02:22,80 (15) 250m: 02:59,63 (14)	557	3/7	300m: 03:36,77 (14) 350m: 04:14,06 (14) <b>+15,26</b>
15. <b>VODIČKOVÁ Michaela</b> 50m: 00:32,90 (13) 100m: 01:08,99 (16)	2002	A	RPI	<b>04:50,33</b> 150m: 01:46,07 (18) 200m: 02:23,36 (18) 250m: 02:59,79 (17)	553	3/6	300m: 03:37,40 (15) 350m: 04:14,77 (15) <b>+15,93</b>
16. <b>KYSELOVÁ Michaela</b> 50m: 00:32,62 (10) 100m: 01:09,27 (17)	1999	A	PKKBr	<b>04:50,40</b> 150m: 01:46,36 (19) 200m: 02:23,85 (20) 250m: 03:00,81 (19)	553	3/3	300m: 03:38,60 (19) 350m: 04:15,43 (19) <b>+16,00</b>
17. <b>LEMFELOVÁ Petra</b> 50m: 00:33,03 (15) 100m: 01:08,96 (15)	2002	A	DeNá	<b>04:50,66</b> 150m: 01:45,52 (13) 200m: 02:22,68 (14) 250m: 02:59,81 (18)	552	2/4	300m: 03:37,41 (16) 350m: 04:14,95 (17) <b>+16,26</b>
18. <b>VRÁNOVÁ Gabriela</b> 50m: 00:33,10 (17) 100m: 01:09,67 (22)	2002	A	SOPKo	<b>04:51,54</b> 150m: 01:45,74 (16) 200m: 02:22,93 (17) 250m: 02:59,66 (15)	547	1/1	300m: 03:37,59 (17) 350m: 04:14,78 (16) <b>+17,14</b>
19. <b>ULIPOVÁ Michaela</b> 50m: 00:33,31 (20) 100m: 01:09,33 (18)	1997	A	SIPI	<b>04:52,81</b> 150m: 01:46,47 (20) 200m: 02:23,83 (19) 250m: 03:01,17 (20)	540	3/4	300m: 03:38,63 (20) 350m: 04:16,11 (20) <b>+18,41</b>
20. <b>KAFKOVÁ Karolína</b> 50m: 00:32,50 (7) 100m: 01:08,37 (11)	2000	A	KSPKI	<b>04:53,13</b> 150m: 01:45,08 (10) 200m: 02:22,31 (13) 250m: 02:59,67 (16)	538	4/2	300m: 03:37,83 (18) 350m: 04:15,37 (18) <b>+18,73</b>
21. <b>SOUKUPOVÁ Pavlína</b> 50m: 00:33,41 (23) 100m: 01:09,55 (20)	2000	A	SIPI	<b>04:54,10</b> 150m: 01:46,83 (22) 200m: 02:24,25 (21) 250m: 03:01,88 (21)	532	2/5	300m: 03:39,66 (21) 350m: 04:17,29 (21) <b>+19,70</b>
<b>ŠTĚPÁNOVÁ Monika</b> 50m: 00:33,86 (28) 100m: 01:10,69 (26)	1997	A	KomBr	<b>04:54,10</b> 150m: 01:47,82 (23) 200m: 02:25,80 (24) 250m: 03:03,43 (23)	532	2/3	300m: 03:41,41 (22) 350m: 04:18,91 (22) <b>+19,70</b>
23. <b>BRÁDLOVÁ Dominika</b> 50m: 00:33,90 (29) 100m: 01:10,89 (29)	2002	A	LoTr	<b>04:55,97</b> 150m: 01:48,14 (26) 200m: 02:26,29 (26) 250m: 03:04,16 (26)	522	3/1	300m: 03:42,39 (27) 350m: 04:19,77 (24) <b>+21,57</b>
24. <b>HŮLKOVÁ Veronika</b> 50m: 00:34,45 (32) 100m: 01:11,70 (31)	2004	A	LoTr	<b>04:56,19</b> 150m: 01:50,39 (32) 200m: 02:28,31 (31) 250m: 03:05,88 (31)	521	1/7	300m: 03:43,28 (30) 350m: 04:20,05 (25) <b>+21,79</b>
25. <b>HRUŠKOVÁ Kristýna</b> 50m: 00:33,22 (18) 100m: 01:09,95 (23)	2003	A	KomBr	<b>04:56,27</b> 150m: 01:47,83 (24) 200m: 02:25,70 (23) 250m: 03:03,71 (24)	521	1/3	300m: 03:42,31 (26) 350m: 04:20,41 (26) <b>+21,87</b>
26. <b>OSADNÍKOVÁ Magdaléna</b> 50m: 00:33,99 (30) 100m: 01:11,47 (30)	2003	A	TJKr	<b>04:56,28</b> 150m: 01:48,84 (28) 200m: 02:27,02 (29) 250m: 03:04,97 (28)	521	2/1	300m: 03:43,10 (29) 350m: 04:20,84 (30) <b>+21,88</b>
27. <b>ŠOLÍNOVÁ Karolína</b> 50m: 00:33,45 (24) 100m: 01:10,45 (25)	2002	A	LoTr	<b>04:56,29</b> 150m: 01:47,87 (25) 200m: 02:25,86 (25) 250m: 03:03,80 (25)	521	1/2	300m: 03:42,19 (24) 350m: 04:19,70 (23) <b>+21,89</b>
28. <b>TRÁVNÍČKOVÁ Sára</b> 50m: 00:33,63 (25) 100m: 01:10,83 (28)	2002	A	SPKLi	<b>04:56,61</b> 150m: 01:48,88 (29) 200m: 02:26,72 (28) 250m: 03:05,04 (29)	519	4/6	300m: 03:42,96 (28) 350m: 04:20,62 (28) <b>+22,21</b>
29. <b>MIKULÍKOVÁ Hedvika</b> 50m: 00:34,20 (31) 100m: 01:11,80 (32)	2003	A	KomBr	<b>04:57,35</b> 150m: 01:49,40 (31) 200m: 02:27,19 (30) 250m: 03:05,69 (30)	515	2/2	300m: 03:43,36 (31) 350m: 04:21,02 (31) <b>+22,95</b>
30. <b>HOLEŠOVSKÁ Marie-Magdaléna</b> 50m: 00:33,33 (21) 100m: 01:09,45 (19)	2003	A	PKKBr	<b>04:57,85</b> 150m: 01:46,75 (21) 200m: 02:24,47 (22) 250m: 03:02,60 (22)	513	2/7	300m: 03:41,52 (23) 350m: 04:20,51 (27) <b>+23,45</b>
31. <b>PUŽMANOVÁ Tereza</b> 50m: 00:33,70 (27) 100m: 01:10,73 (27)	2002	A	AšMB	<b>04:57,97</b> 150m: 01:48,58 (27) 200m: 02:26,33 (27) 250m: 03:04,63 (27)	512	1/8	300m: 03:42,26 (25) 350m: 04:20,71 (29) <b>+23,57</b>
32. <b>BUJÁRKOVÁ Tereza</b> 50m: 00:33,35 (22) 100m: 01:10,33 (24)	2002	A	Olymp	<b>05:03,02</b> 150m: 01:48,93 (30) 200m: 02:28,38 (32) 250m: 03:07,96 (32)	487	2/6	300m: 03:47,55 (32) 350m: 04:26,97 (32) <b>+28,62</b>

# 12) 400 Volný způsob Muži/400 Free M

muži 2004 a st.

Jméno	Ročník	Kateg	Klub	Čas	FINA body	R/D	Odstup
1. <b>JURA Maciej</b> 50m: 00:28,29 (5) 100m: 00:58,43 (2) 150m: 01:29,20 (2) 200m: 02:00,21 (2) 250m: 02:31,57 (2) 300m: 03:03,02 (2) 350m: 03:34,20 (1)	1996	A	SLASK	<b>04:03,72</b>	736	4/3	
2. <b>DUTKOWIAK Wojciech</b> 50m: 00:27,96 (1) 100m: 00:58,13 (1) 150m: 01:28,60 (1) 200m: 01:59,75 (1) 250m: 02:31,07 (1) 300m: 03:02,91 (1) 350m: 03:34,30 (2)	2000	A	SLASK	<b>04:04,76</b>	727	3/7	<b>+1,04</b>
3. <b>LUDVÍK Tomáš</b> 50m: 00:28,49 (7) 100m: 00:59,53 (6) 150m: 01:31,37 (6) 200m: 02:03,50 (6) 250m: 02:34,74 (5) 300m: 03:06,37 (3) 350m: 03:37,93 (3)	1999	A	LoBe	<b>04:08,80</b>	692	4/8	<b>+5,08</b>
4. <b>ČERMÁK Václav</b> 50m: 00:27,97 (2) 100m: 00:59,15 (4) 150m: 01:30,64 (3) 200m: 02:02,46 (4) 250m: 02:34,28 (3) 300m: 03:06,71 (4) 350m: 03:38,75 (4)	2000	A	RPI	<b>04:09,82</b>	684	4/7	<b>+6,10</b>
5. <b>HLOBEŇ Adam</b> 50m: 00:28,81 (10) 100m: 01:00,44 (10) 150m: 01:32,09 (8) 200m: 02:04,46 (8) 250m: 02:36,38 (7) 300m: 03:08,56 (6) 350m: 03:39,84 (6)	2001	A	TJZn	<b>04:09,88</b>	683	4/5	<b>+6,16</b>
6. <b>HANZAL Jan</b> 50m: 00:28,80 (9) 100m: 01:00,28 (9) 150m: 01:31,89 (7) 200m: 02:04,42 (7) 250m: 02:36,62 (8) 300m: 03:08,86 (8) 350m: 03:40,34 (7)	1998	A	Boh	<b>04:10,37</b>	679	4/4	<b>+6,65</b>
7. <b>INGEDULD Vít</b> 50m: 00:28,76 (8) 100m: 00:59,51 (5) 150m: 01:30,74 (4) 200m: 02:02,35 (3) 250m: 02:34,35 (4) 300m: 03:06,86 (5) 350m: 03:39,35 (5)	1994	A	KomBr	<b>04:11,21</b>	672	4/2	<b>+7,49</b>
8. <b>ZACH Ondřej</b> 50m: 00:28,04 (3) 100m: 00:58,98 (3) 150m: 01:30,83 (5) 200m: 02:03,33 (5) 250m: 02:36,23 (6) 300m: 03:08,83 (7) 350m: 03:41,03 (8)	1997	A	PLČB	<b>04:12,19</b>	665	4/1	<b>+8,47</b>
9. <b>NOVÁK Pavel</b> 50m: 00:28,28 (4) 100m: 01:00,06 (8) 150m: 01:33,31 (10) 200m: 02:07,30 (12) 250m: 02:40,75 (14) 300m: 03:14,00 (13) 350m: 03:47,11 (12)	2000	A	KSPKI	<b>04:17,67</b>	623	3/5	<b>+13,95</b>
10. <b>ŠTĚRBA Vojislav</b> 50m: 00:29,58 (21) 100m: 01:01,71 (16) 150m: 01:33,90 (11) 200m: 02:07,08 (11) 250m: 02:39,73 (10) 300m: 03:13,29 (10) 350m: 03:47,03 (11)	2001	A	Boh	<b>04:17,72</b>	623	3/4	<b>+14,00</b>
11. <b>DVOŘÁK Šimon</b> 50m: 00:29,39 (15) 100m: 01:01,04 (11) 150m: 01:33,91 (13) 200m: 02:07,02 (10) 250m: 02:40,22 (11) 300m: 03:13,77 (11) 350m: 03:47,14 (13)	1999	A	PLČB	<b>04:17,96</b>	621	3/3	<b>+14,24</b>
12. <b>ŠVÉDA Ondřej</b> 50m: 00:28,35 (6) 100m: 00:59,94 (7) 150m: 01:32,87 (9) 200m: 02:05,92 (9) 250m: 02:39,28 (9) 300m: 03:12,34 (9) 350m: 03:45,31 (9)	1998	A	TJKr	<b>04:18,26</b>	619	4/6	<b>+14,54</b>
13. <b>SOUČEK Marek</b> 50m: 00:28,88 (11) 100m: 01:01,14 (12) 150m: 01:33,90 (12) 200m: 02:07,34 (13) 250m: 02:40,28 (12) 300m: 03:13,78 (12) 350m: 03:46,58 (10)	2002	A	KSPKI	<b>04:18,53</b>	617	2/1	<b>+14,81</b>
14. <b>KAČEROVSKÝ Jakub</b> 50m: 00:29,90 (24) 100m: 01:02,57 (22) 150m: 01:35,21 (16) 200m: 02:07,97 (14) 250m: 02:40,71 (13) 300m: 03:14,05 (14) 350m: 03:47,30 (14)	2001	A	USK	<b>04:18,79</b>	615	2/3	<b>+15,07</b>
15. <b>VELIKÝ Vladislav</b> 50m: 00:29,55 (20) 100m: 01:02,22 (19) 150m: 01:35,85 (19) 200m: 02:09,31 (19) 250m: 02:42,87 (17) 300m: 03:16,22 (15) 350m: 03:49,57 (15)	2002	A	RPI	<b>04:21,45</b>	596	1/3	<b>+17,73</b>
16. <b>SLABOCH Matěj</b> 50m: 00:29,88 (23) 100m: 01:02,80 (23) 150m: 01:36,72 (21) 200m: 02:10,72 (20) 250m: 02:43,51 (20) 300m: 03:16,67 (18) 350m: 03:49,68 (16)	2001	A	LoBe	<b>04:21,84</b>	594	2/5	<b>+18,12</b>
17. <b>ŠEBESTA David</b> 50m: 00:29,33 (13) 100m: 01:01,81 (17) 150m: 01:35,27 (17) 200m: 02:08,91 (16) 250m: 02:42,50 (16) 300m: 03:16,26 (16) 350m: 03:50,30 (17)	1999	A	SIPI	<b>04:23,16</b>	585	3/6	<b>+19,44</b>
18. <b>ZIKMUND Tomáš</b> 50m: 00:29,38 (14) 100m: 01:01,59 (13) 150m: 01:34,71 (14) 200m: 02:08,46 (15) 250m: 02:42,44 (15) 300m: 03:16,47 (17) 350m: 03:50,71 (18)	1999	A	PKPří	<b>04:23,80</b>	581	1/5	<b>+20,08</b>
19. <b>TIKOVSKÝ Daniel</b> 50m: 00:29,48 (17) 100m: 01:01,68 (14) 150m: 01:35,20 (15) 200m: 02:08,91 (17) 250m: 02:43,11 (19) 300m: 03:17,35 (20) 350m: 03:51,33 (20)	2001	A	SIPI	<b>04:24,22</b>	578	1/7	<b>+20,50</b>
20. <b>TRUNEČKA Eduard</b> 50m: 00:29,48 (18) 100m: 01:02,04 (18) 150m: 01:35,37 (18) 200m: 02:09,04 (18) 250m: 02:43,01 (18) 300m: 03:17,11 (19) 350m: 03:51,27 (19)	1999	A	BiJa	<b>04:24,57</b>	576	2/6	<b>+20,85</b>
21. <b>KOBLÍŽEK Šimon</b> 50m: 00:30,24 (28) 100m: 01:03,24 (25) 150m: 01:37,05 (22) 200m: 02:11,33 (22) 250m: 02:44,91 (21) 300m: 03:19,42 (21) 350m: 03:53,91 (21)	1999	A	ÚAPS	<b>04:27,48</b>	557	2/7	<b>+23,76</b>
22. <b>LUDVÍK David</b> 50m: 00:29,87 (22) 100m: 01:02,55 (21) 150m: 01:37,34 (24) 200m: 02:11,41 (23) 250m: 02:46,59 (24) 300m: 03:21,18 (24) 350m: 03:55,97 (23)	2002	A	LoBe	<b>04:28,81</b>	549	1/6	<b>+25,09</b>
23. <b>CZECH Arkadiusz</b> 50m: 00:30,44 (29) 100m: 01:03,70 (27) 150m: 01:37,45 (25) 200m: 02:12,01 (24) 250m: 02:46,29 (22) 300m: 03:20,93 (22) 350m: 03:55,33 (22)	2003	A	KSGSo	<b>04:29,38</b>	545	1/1	<b>+25,66</b>
24. <b>PAVELKA Jan</b> 50m: 00:29,53 (19) 100m: 01:04,01 (28) 150m: 01:38,74 (29) 200m: 02:12,95 (27) 250m: 02:47,31 (25) 300m: 03:21,09 (23) 350m: 03:56,38 (24)	1998	A	DeNá	<b>04:29,47</b>	545	2/4	<b>+25,75</b>
25. <b>VONDRA Filip</b> 50m: 00:29,40 (16) 100m: 01:02,41 (20) 150m: 01:37,16 (23) 200m: 02:12,14 (25) 250m: 02:47,52 (26) 300m: 03:23,31 (28) 350m: 03:57,37 (25)	1998	A	JPK	<b>04:31,23</b>	534	1/8	<b>+27,51</b>
26. <b>LHOTKA Michal</b> 50m: 00:30,64 (31) 100m: 01:04,33 (29) 150m: 01:38,64 (28) 200m: 02:13,18 (29) 250m: 02:48,23 (27) 300m: 03:23,28 (27) 350m: 03:57,98 (26)	2000	A	AšMB	<b>04:31,72</b>	531	2/8	<b>+28,00</b>
27. <b>UMLAUF Aleš</b> 50m: 00:30,80 (32) 100m: 01:04,65 (31) 150m: 01:39,10 (30) 200m: 02:13,69 (30) 250m: 02:48,49 (29) 300m: 03:23,43 (29) 350m: 03:58,25 (28)	2001	A	LoTr	<b>04:32,04</b>	529	3/2	<b>+28,32</b>
28. <b>ŠTAFURIK Filip</b> 50m: 00:30,01 (25) 100m: 01:03,63 (26) 150m: 01:38,28 (27) 200m: 02:13,03 (28) 250m: 02:48,23 (28) 300m: 03:23,24 (26) 350m: 03:58,13 (27)	2002	A	SIPI	<b>04:32,36</b>	528	2/2	<b>+28,64</b>
29. <b>SVOBODA Jan</b> 50m: 00:30,21 (27) 100m: 01:03,15 (24) 150m: 01:37,83 (26) 200m: 02:12,70 (26) 250m: 02:48,52 (30) 300m: 03:23,76 (30) 350m: 03:59,52 (30)	2000	A	NePK	<b>04:33,47</b>	521	1/4	<b>+29,75</b>
30. <b>KOZUBEK Tomáš</b> 50m: 00:29,06 (12) 100m: 01:01,70 (15) 150m: 01:36,06 (20) 200m: 02:11,01 (21) 250m: 02:46,37 (23) 300m: 03:22,39 (25) 350m: 03:59,00 (29)	1998	A	Boh	<b>04:35,11</b>	512	3/8	<b>+31,39</b>
31. <b>BARTŮNĚK Petr</b> 50m: 00:30,15 (26) 100m: 01:04,56 (30) 150m: 01:39,62 (31) 200m: 02:14,31 (31) 250m: 02:49,32 (31) 300m: 03:25,85 (31) 350m: 04:01,69 (31)	1991	A	ÚAPS	<b>04:37,23</b>	500	3/1	<b>+33,51</b>
32. <b>KLÁSEK Jan</b> 50m: 00:30,60 (30) 100m: 01:05,43 (32) 150m: 01:41,11 (32) 200m: 02:17,11 (32) 250m: 02:52,06 (32) 300m: 03:27,87 (32) 350m: 04:03,38 (32)	2002	A	SpSHK	<b>04:37,59</b>	498	1/2	<b>+33,87</b>

# 13) 200 Motýlek Ženy/200 Fly W

ženy 2004 a st.

Jméno	Ročník	Kateg	Klub	Čas	FINA body	R/D	Odstup
1. <b>HORÁKOVÁ Tereza</b> 50m: 00:31,35 (2) 100m: 01:06,15 (2) 150m: 01:42,92 (2)	1997	A	JPK	<b>02:19,87</b>	661	3/5	
2. <b>ŠIMÁNOVÁ Klára</b> 50m: 00:30,08 (1) 100m: 01:04,08 (1) 150m: 01:41,21 (1)	2000	A	LoTr	<b>02:19,99</b>	659	3/4	<b>+0,12</b>
3. <b>ŠTĚRBOVÁ Michaela</b> 50m: 00:32,78 (4) 100m: 01:09,52 (4) 150m: 01:48,07 (3)	1999	A	SCPAP	<b>02:26,63</b>	573	3/6	<b>+6,76</b>
4. <b>MIKYSKOVÁ Michaela</b> 50m: 00:33,89 (6) 100m: 01:12,08 (6) 150m: 01:52,26 (6)	1999	A	KomBr	<b>02:31,65</b>	518	3/7	<b>+11,78</b>
5. <b>SEMLECKÁ Petra</b> 50m: 00:34,16 (9) 100m: 01:12,76 (7) 150m: 01:52,60 (7)	2003	A	KomBr	<b>02:32,54</b>	509	2/7	<b>+12,67</b>
6. <b>KOŘÍNKOVÁ Hana</b> 50m: 00:34,10 (8) 100m: 01:12,81 (8) 150m: 01:52,23 (5)	2002	A	SILi	<b>02:33,69</b>	498	3/8	<b>+13,82</b>
7. <b>ŠTICHAUEROVÁ Eliška</b> 50m: 00:34,09 (7) 100m: 01:13,35 (9) 150m: 01:54,35 (9)	2001	A	LoČT	<b>02:36,57</b>	471	2/5	<b>+16,70</b>
8. <b>ZDRAŽILOVÁ Zoe</b> 50m: 00:33,20 (5) 100m: 01:13,51 (10) 150m: 01:55,03 (10)	2002	A	KPSOs	<b>02:36,64</b>	470	3/1	<b>+16,77</b>
9. <b>ČECHOVÁ Agáta</b> 50m: 00:34,30 (10) 100m: 01:11,43 (5) 150m: 01:54,11 (8)	1998	A	SKPNy	<b>02:36,75</b>	469	3/2	<b>+16,88</b>
10. <b>ŠOLÍNOVÁ Karolína</b> 50m: 00:35,34 (15) 100m: 01:16,75 (13) 150m: 01:58,74 (12)	2002	A	LoTr	<b>02:39,96</b>	442	2/2	<b>+20,09</b>
11. <b>KYSELOVÁ Michaela</b> 50m: 00:35,12 (13) 100m: 01:18,28 (16) 150m: 02:01,25 (14)	1999	A	PKKBr	<b>02:41,17</b>	432	2/4	<b>+21,30</b>
12. <b>SEDLÁČKOVÁ Aneta</b> 50m: 00:35,23 (14) 100m: 01:15,95 (11) 150m: 01:58,70 (11)	2002	A	KomBr	<b>02:41,93</b>	426	2/3	<b>+22,06</b>
13. <b>BOHÁČKOVÁ Petra</b> 50m: 00:35,58 (17) 100m: 01:18,96 (17) 150m: 02:02,34 (16)	2002	A	SPKLi	<b>02:44,22</b>	408	1/5	<b>+24,35</b>
14. <b>PÍCLOVÁ Veronika</b> 50m: 00:34,61 (11) 100m: 01:16,22 (12) 150m: 02:00,30 (13)	2002	A	SIPI	<b>02:47,25</b>	386	2/6	<b>+27,38</b>
15. <b>SMOLÍKOVÁ Pavlína</b> 50m: 00:36,09 (18) 100m: 01:19,31 (18) 150m: 02:04,98 (18)	2003	A	DeJič	<b>02:49,34</b>	372	1/6	<b>+29,47</b>
16. <b>ŠUTRIEPKOVÁ Eliška</b> 50m: 00:38,35 (22) 100m: 01:21,96 (22) 150m: 02:06,97 (22)	2004	A	LoTr	<b>02:50,82</b>	363	1/3	<b>+30,95</b>
17. <b>BLAHOVÁ Helena</b> 50m: 00:36,12 (20) 100m: 01:20,84 (21) 150m: 02:06,46 (19)	2004	A	LoTr	<b>02:51,58</b>	358	1/1	<b>+31,71</b>
18. <b>POLÁKOVÁ Tereza</b> 50m: 00:37,41 (21) 100m: 01:20,44 (20) 150m: 02:06,55 (20)	1999	A	PKČá	<b>02:52,72</b>	351	1/4	<b>+32,85</b>
19. <b>KOPŘIVOVÁ Hana</b> 50m: 00:34,64 (12) 100m: 01:17,36 (14) 150m: 02:04,36 (17)	1998	A	ASKBI	<b>02:52,88</b>	350	2/1	<b>+33,01</b>
20. <b>FIRSTOVÁ Dominika</b> 50m: 00:35,34 (16) 100m: 01:19,79 (19) 150m: 02:06,70 (21)	2001	A	Olymp	<b>02:54,47</b>	340	1/7	<b>+34,60</b>
21. <b>LINHARTOVÁ Pavlína</b> 50m: 00:38,56 (23) 100m: 01:22,52 (23) 150m: 02:10,98 (23)	2002	A	DeNá	<b>02:56,24</b>	330	1/2	<b>+36,37</b>
- <b>VOPATOVÁ Veronika</b> SW 8.3 nesoučasné (střídavé) pohyby nohama	2002	A	PKMo	<b>DSQ</b>	0	1/8	-
- <b>DOLEŽALOVÁ Sára</b> SW 8.3 nesoučasné (střídavé) pohyby nohama	2003	A	SpTřb	<b>DSQ</b>	0	2/8	-
- <b>GERŽOVÁ Dominika</b> SW 8.4 nesoučasný dohmat, dohmat jednou rukou	1999	A	TJKr	<b>DSQ</b>	0	3/3	-

# 14) 200 Motýlek Muži/200 Fly M

muži 2004 a st.

Jméno	Ročník	Kateg	Klub	Čas	FINA body	R/D	Odstup
1. <b>GEMOV Ondřej</b> 50m: 00:27,75 (1) 100m: 00:59,16 (1) 150m: 01:31,15 (1)	1999	A	SIPI	<b>02:03,11</b>	743	3/4	
2. <b>SZWEDZKI Dawid</b> 50m: 00:29,17 (5) 100m: 01:02,02 (4) 150m: 01:35,44 (3)	1994	A	SLASK	<b>02:08,44</b>	654	3/6	<b>+5,33</b>
3. <b>ZACH Ondřej</b> 50m: 00:29,25 (6) 100m: 01:02,48 (6)	1997	A	PLČB	<b>02:09,24</b>	642	3/2	<b>+6,13</b>
4. <b>NOLL David</b> 50m: 00:27,95 (2) 100m: 01:00,00 (2) 150m: 01:34,01 (2)	1999	A	Boh	<b>02:10,12</b>	629	3/5	<b>+7,01</b>
5. <b>ČERMÁK Václav</b> 50m: 00:28,53 (4) 100m: 01:01,43 (3) 150m: 01:35,86 (4)	2000	A	RPI	<b>02:11,08</b>	616	3/3	<b>+7,97</b>
6. <b>JIRKA Jakub</b> 50m: 00:28,46 (3) 100m: 01:02,14 (5) 150m: 01:37,07 (5)	2001	A	JPK	<b>02:12,33</b>	598	3/7	<b>+9,22</b>
7. <b>SONNENBERG Filip</b> 50m: 00:29,37 (7) 100m: 01:03,63 (7) 150m: 01:38,85 (6)	2002	A	ÚAPS	<b>02:13,75</b>	580	2/4	<b>+10,64</b>
8. <b>GAWRON Oskar</b> 50m: 00:31,02 (16) 100m: 01:05,75 (12) 150m: 01:40,67 (7)	1999	A	SLASK	<b>02:14,17</b>	574	2/3	<b>+11,06</b>
9. <b>REJMAN Matouš</b> 50m: 00:30,21 (9) 100m: 01:05,12 (10) 150m: 01:40,84 (9)	1999	A	KVSPa	<b>02:16,07</b>	550	2/6	<b>+12,96</b>
10. <b>ŠMÍD Jakub</b> 50m: 00:30,25 (10) 100m: 01:04,80 (8) 150m: 01:40,70 (8)	1998	A	SIPI	<b>02:16,17</b>	549	3/1	<b>+13,06</b>
11. <b>KLÁSEK Adam</b> 50m: 00:30,82 (15) 100m: 01:05,77 (13) 150m: 01:41,67 (10)	2000	A	SCPAP	<b>02:18,16</b>	526	2/2	<b>+15,05</b>
12. <b>SUKHANOV Artem</b> 50m: 00:29,94 (8) 100m: 01:05,07 (9) 150m: 01:42,52 (11)	2000	A	ÚAPS	<b>02:18,68</b>	520	3/8	<b>+15,57</b>
13. <b>ZEMAN Filip</b> 50m: 00:30,40 (11) 100m: 01:05,47 (11) 150m: 01:43,14 (12)	1999	A	LoBe	<b>02:19,04</b>	516	2/5	<b>+15,93</b>
14. <b>SVOBODA Matyáš</b> 50m: 00:30,73 (14) 100m: 01:06,04 (14) 150m: 01:43,44 (13)	2001	A	TJZn	<b>02:19,39</b>	512	2/7	<b>+16,28</b>
15. <b>KRČEK Jakub</b> 50m: 00:31,45 (18) 100m: 01:07,50 (17) 150m: 01:44,66 (14)	2002	A	SKPSo	<b>02:21,60</b>	488	2/8	<b>+18,49</b>
16. <b>SOBOTKA Jan</b> 50m: 00:30,41 (12) 100m: 01:06,59 (16) 150m: 01:45,00 (15)	2000	A	SPKLi	<b>02:23,98</b>	465	1/4	<b>+20,87</b>
17. <b>VELEBNÝ Jáchym</b> 50m: 00:31,26 (17) 100m: 01:08,42 (19) 150m: 01:46,53 (18)	2001	A	SIPI	<b>02:24,56</b>	459	1/2	<b>+21,45</b>
18. <b>VENCEL Michal</b> 50m: 00:31,80 (19) 100m: 01:07,69 (18) 150m: 01:45,64 (16)	1996	A	ASKBI	<b>02:27,04</b>	436	2/1	<b>+23,93</b>
19. <b>UMLAUF Aleš</b> 50m: 00:32,28 (22) 100m: 01:09,57 (20) 150m: 01:48,47 (19)	2001	A	LoTr	<b>02:27,42</b>	433	1/5	<b>+24,31</b>
20. <b>KOUBA Alois</b> 50m: 00:30,42 (13) 100m: 01:06,57 (15) 150m: 01:46,18 (17)	1999	A	NePK	<b>02:29,37</b>	416	1/3	<b>+26,26</b>
21. <b>KOUREK Patrik</b> 50m: 00:32,04 (21) 100m: 01:10,75 (22) 150m: 01:52,04 (21)	2003	A	JPK	<b>02:31,66</b>	397	1/6	<b>+28,55</b>
22. <b>HORVÁT Petr</b> 50m: 00:31,88 (20) 100m: 01:10,56 (21) 150m: 01:51,71 (20)	1994	A	PKZá	<b>02:33,45</b>	384	1/1	<b>+30,34</b>
23. <b>KREJČA Zdeněk</b> 50m: 00:34,12 (23) 100m: 01:14,97 (23) 150m: 01:56,78 (22)	1999	A	ÚAPS	<b>02:33,61</b>	383	1/8	<b>+30,50</b>
24. <b>FALTYS Petr</b> 50m: 00:36,76 (24) 100m: 01:18,93 (24) 150m: 02:04,66 (23)	2000	A	ÚAPS	<b>02:48,46</b>	290	1/7	<b>+45,35</b>

## 15) 50 Znak Ženy/50 Back W

**ženy 2004 a st.**

Jméno	Ročník	Kateg	Klub	Čas	FINA body	R/D	Odstup
1. GRUSOVÁ Tereza	1998	A	BiJa	<b>00:29,79</b>	750	9/4	
2. GÓRECKA Weronika	2000	A	Juven	<b>00:30,89</b>	672	9/6	<b>+1,10</b>
3. VAVŘINOVÁ Adéla	2000	A	SCPAP	<b>00:31,73</b>	620	9/1	<b>+1,94</b>
4. COUFALOVÁ Tereza	2000	A	PKKBr	<b>00:31,91</b>	610	9/3	<b>+2,12</b>
5. JIRÁNKOVÁ Kristýna	2002	A	SCPAP	<b>00:31,92</b>	609	9/2	<b>+2,13</b>
6. ŠÁDKOVÁ Anna	1998	A	SCPAP	<b>00:32,04</b>	602	9/8	<b>+2,25</b>
7. BURIANOVÁ Kateřina	2000	A	SCPAP	<b>00:32,12</b>	598	9/7	<b>+2,33</b>
8. HNÍZDILOVÁ Marie	2002	A	SKŽat	<b>00:32,41</b>	582	8/4	<b>+2,62</b>
9. VAVŘIKOVÁ Světlana	2000	A	SKŽat	<b>00:32,62</b>	571	8/3	<b>+2,83</b>
10. MOSTKOVÁ Viktorie	2004	A	POKr	<b>00:32,83</b>	560	1/4	<b>+3,04</b>
11. FREBORTOVÁ Michaela	2000	A	SKPNy	<b>00:32,87</b>	558	8/2	<b>+3,08</b>
12. ŠTĚRBOVÁ Michaela	1999	A	SCPAP	<b>00:32,99</b>	552	8/6	<b>+3,20</b>
13. DOUBNEROVÁ Adéla	2000	A	KSPKI	<b>00:33,16</b>	543	8/5	<b>+3,37</b>
14. VOLOVECKÁ Zuzana	2002	A	KPSOp	<b>00:33,26</b>	539	6/6	<b>+3,47</b>
15. VRÁBLÍKOVÁ Veronika	2000	A	KomBr	<b>00:33,52</b>	526	7/8	<b>+3,73</b>
16. HAUEROVÁ Petra	1999	A	SIPI	<b>00:33,68</b>	519	7/4	<b>+3,89</b>
17. DVOŘÁKOVÁ Lucie	1999	A	Olymp	<b>00:33,69</b>	518	8/7	<b>+3,90</b>
18. VODIČKOVÁ Michaela	2002	A	RPI	<b>00:33,75</b>	515	8/1	<b>+3,96</b>
19. PIŠKULOVÁ Denisa	2001	A	DeBře	<b>00:33,83</b>	512	7/3	<b>+4,04</b>
20. ZAMAZALOVÁ Veronika	1997	A	ASKBI	<b>00:33,87</b>	510	5/8	<b>+4,08</b>
21. KAFKOVÁ Karolína	2000	A	KSPKI	<b>00:33,89</b>	509	1/8	<b>+4,10</b>
22. ŠTĚRBOVÁ Michaela	2002	A	SIPI	<b>00:34,13</b>	498	8/8	<b>+4,34</b>
23. TRINEROVÁ Lucie	2001	A	SIPI	<b>00:34,18</b>	496	7/6	<b>+4,39</b>
24. PUŽMANOVÁ Tereza	2002	A	AšMB	<b>00:34,19</b>	496	7/5	<b>+4,40</b>
25. FURCHOVÁ Lucie	2001	A	PKPří	<b>00:34,37</b>	488	6/5	<b>+4,58</b>
26. MARCIÁNOVÁ Hana	2003	A	KomBr	<b>00:34,39</b>	487	7/7	<b>+4,60</b>
PEKOVÁ Johanna	2003	A	SKPNy	<b>00:34,39</b>	487	6/3	<b>+4,60</b>
28. NOVÁKOVÁ Anežka	1996	A	SKPNy	<b>00:34,42</b>	486	3/2	<b>+4,63</b>
29. KOŘÍNKOVÁ Viktorie	2002	A	USK	<b>00:34,43</b>	485	3/1	<b>+4,64</b>
30. PÍCLOVÁ Veronika	2002	A	SIPI	<b>00:34,50</b>	483	5/5	<b>+4,71</b>
31. VÝMOLOVÁ Tereza	2003	A	AšMB	<b>00:34,55</b>	480	5/7	<b>+4,76</b>
32. HRUŠKOVÁ Kristýna	2003	A	KomBr	<b>00:34,58</b>	479	7/2	<b>+4,79</b>
33. RYBÁŘOVÁ Leona	2001	A	TJKr	<b>00:34,65</b>	476	7/1	<b>+4,86</b>
34. ČANAKY Kristýna	2003	A	AšMB	<b>00:34,66</b>	476	5/4	<b>+4,87</b>
35. DVOŘÁKOVÁ Kateřina	1999	A	Olymp	<b>00:34,70</b>	474	6/7	<b>+4,91</b>
36. TVRDÁ Dominika	2002	A	SnVa	<b>00:34,71</b>	474	6/8	<b>+4,92</b>
37. PLÍHALOVÁ Anna	1999	A	Olymp	<b>00:34,76</b>	472	3/5	<b>+4,97</b>
38. ANTÁLKOVÁ Veronika	2003	A	TJKr	<b>00:34,80</b>	470	3/7	<b>+5,01</b>
39. KAHAJOVÁ Barbora	2001	A	PSKr	<b>00:34,96</b>	464	6/2	<b>+5,17</b>
40. HEBROVÁ Sára	2001	A	PKHK	<b>00:34,98</b>	463	5/6	<b>+5,19</b>
41. ŠVÁBKOVÁ Alena	2002	A	SIPI	<b>00:35,11</b>	458	4/2	<b>+5,32</b>
42. AVRAMOVÁ Kateřina	2001	A	SCPAP	<b>00:35,13</b>	457	4/4	<b>+5,34</b>
BRÁDLOVÁ Dominika	2002	A	LoTr	<b>00:35,13</b>	457	6/1	<b>+5,34</b>
44. TECLOVÁ Adéla	1999	A	SCPAP	<b>00:35,16</b>	456	5/1	<b>+5,37</b>
45. KUCHAROVÁ Bára	2001	A	SOPKo	<b>00:35,26</b>	452	5/3	<b>+5,47</b>
46. STRÁNSKÁ Natálie	2002	A	LoČT	<b>00:35,31</b>	450	2/5	<b>+5,52</b>
47. LHOTÁKOVÁ Klára	2002	A	KSPKI	<b>00:35,41</b>	446	2/3	<b>+5,62</b>
48. LEMFELDOVÁ Petra	2002	A	DeNá	<b>00:35,46</b>	444	4/5	<b>+5,67</b>
49. SEDLÁKOVÁ Barbora	2002	A	ASKBI	<b>00:35,49</b>	443	2/6	<b>+5,70</b>
50. VESELÁ Simona	2002	A	PKKBr	<b>00:35,53</b>	442	4/1	<b>+5,74</b>
51. DEMOVÁ Kateřina	2002	A	ASKBI	<b>00:35,56</b>	441	2/4	<b>+5,77</b>
<b>52. BLÁHOVÁ Veronika</b>	<b>2004</b>	<b>A</b>	<b>PKČL</b>	<b>00:35,67</b>	<b>437</b>	<b>4/3</b>	<b>+5,88</b>
53. TETAUEROVÁ Jana	2003	A	DeNá	<b>00:35,70</b>	435	3/6	<b>+5,91</b>

<b>54. MUSILOVÁ Markéta</b>	<b>2003</b>	<b>A</b>	<b>PKČL</b>	<b>00:35,78</b>	<b>433</b>	<b>1/3</b>	<b>+5,99</b>
55. BUJÁRKOVÁ Tereza	2002	A	Olymp	00:35,80	432	6/4	+6,01
56. HUDEČKOVÁ Nela	2002	A	SIOp	00:35,90	428	3/4	+6,11
57. MIKULÍKOVÁ Hedvika	2003	A	KomBr	00:35,92	428	2/1	+6,13
58. HELTOVÁ Alexandra	2003	A	RPI	00:36,03	424	3/8	+6,24
59. STOKLASOVÁ Radka	2004	A	LoTr	00:36,25	416	3/3	+6,46
60. PLUHAŘOVÁ Denisa	2001	A	PSKr	00:36,26	416	2/7	+6,47
61. BLAHOVÁ Helena	2004	A	LoTr	00:36,39	411	2/8	+6,60
62. TRÁVNÍČKOVÁ Sára	2002	A	SPKLi	00:36,44	409	4/8	+6,65
<b>63. MUSILOVÁ Natálie</b>	<b>2003</b>	<b>A</b>	<b>PKČL</b>	<b>00:36,48</b>	<b>408</b>	<b>1/6</b>	<b>+6,69</b>
64. SÝKOROVÁ Klára	2001	A	USK	00:36,60	404	5/2	+6,81
65. ŠIMONOVÁ Alexandra	1998	A	SKPNy	00:36,66	402	4/7	+6,87
66. VOPATOVÁ Veronika	2002	A	PKMo	00:36,90	394	4/6	+7,11
67. SLATINSKÁ Barbora	2003	A	PKKBr	00:37,34	381	2/2	+7,55
68. HŮLKOVÁ Veronika	2004	A	LoTr	00:37,79	367	1/5	+8,00
69. SMOLÍKOVÁ Pavlína	2003	A	DeJič	00:38,27	354	1/7	+8,48
70. HLAVICOVÁ Nikola	2001	A	PKLit	00:39,08	332	1/2	+9,29
71. ŠUTRIEPKOVÁ Eliška	2004	A	LoTr	00:39,24	328	1/1	+9,45

## 16) 50 Znak Muži/50 Back M

**muži 2004 a st.**

Jméno	Ročník	Kateg	Klub	Čas	FINA body	R/D	Odstup
1. VOBOŘIL Matěj	1993	A	KomBr	<b>00:27,03</b>	704	8/4	
2. BLAŽEK Robin	1995	A	KomBr	<b>00:27,16</b>	693	8/6	<b>+0,13</b>
3. OSINA Marek	1998	A	KomBr	<b>00:27,30</b>	683	8/5	<b>+0,27</b>
4. CHMIELEWSKI Jakub	1999	A	SLASK	<b>00:28,23</b>	618	7/4	<b>+1,20</b>
5. GEMOV Ondřej	1999	A	SIPI	<b>00:28,24</b>	617	8/3	<b>+1,21</b>
6. KREJČÍ Kryštof	2001	A	KomBr	<b>00:28,93</b>	574	8/8	<b>+1,90</b>
7. SAUBER Adam	1999	A	JPK	<b>00:29,38</b>	548	8/1	<b>+2,35</b>
8. MIKO Dušan	2000	A	LoBe	<b>00:29,39</b>	547	7/3	<b>+2,36</b>
9. LUDVÍK Tomáš	1999	A	LoBe	<b>00:29,57</b>	537	8/7	<b>+2,54</b>
10. HÝBL Denis	2002	A	KomBr	<b>00:29,89</b>	520	4/6	<b>+2,86</b>
11. KROUFEK Martin	1999	A	PKLit	<b>00:29,94</b>	518	7/5	<b>+2,91</b>
12. REMEŠ Štěpán	1995	A	DeNá	<b>00:30,05</b>	512	6/2	<b>+3,02</b>
13. ŠEDA Vojtěch	2002	A	ÚAPS	<b>00:30,16</b>	506	7/6	<b>+3,13</b>
14. ANTOŠ David	2000	A	PKPar	<b>00:30,22</b>	503	6/4	<b>+3,19</b>
15. SLABOCH Matěj	2001	A	LoBe	<b>00:30,26</b>	501	6/6	<b>+3,23</b>
16. ZEMAN Filip	1999	A	LoBe	<b>00:30,43</b>	493	7/7	<b>+3,40</b>
17. KARNOLD Adam	2001	A	SIPI	<b>00:30,44</b>	493	7/2	<b>+3,41</b>
18. KOBLÍZEK Šimon	1999	A	ÚAPS	<b>00:30,51</b>	489	7/1	<b>+3,48</b>
19. RYŠAVÝ Philip	2001	A	SIPI	<b>00:30,53</b>	488	4/5	<b>+3,50</b>
20. MAREK Lukáš	2000	A	PLČB	<b>00:30,67</b>	482	6/7	<b>+3,64</b>
<b>21. ČEŠKA Jakub</b>	<b>1998</b>	<b>A</b>	<b>PKČL</b>	<b>00:30,91</b>	<b>470</b>	<b>5/7</b>	<b>+3,88</b>
22. TIKOVSKÝ Daniel	2001	A	SIPI	<b>00:30,94</b>	469	5/4	<b>+3,91</b>
23. LUDVÍK David	2002	A	LoBe	<b>00:30,96</b>	468	5/3	<b>+3,93</b>
24. BEJČEK Martin	1998	A	Boh	<b>00:31,00</b>	466	6/3	<b>+3,97</b>
25. HÁJEK Vojtěch	2000	A	PKHK	<b>00:31,06</b>	464	7/8	<b>+4,03</b>
26. VAŠATA Michal	2002	A	PKKBr	<b>00:31,17</b>	459	6/1	<b>+4,14</b>
27. DVOŘÁK Šimon	1999	A	PLČB	<b>00:31,25</b>	455	4/2	<b>+4,22</b>
28. ŤOK Adam	2001	A	PKČá	<b>00:31,27</b>	454	6/5	<b>+4,24</b>
29. ŠTĚRBA Vojislav	2001	A	Boh	<b>00:31,35</b>	451	2/6	<b>+4,32</b>
30. MELOUN Jakub	1984	A	PLČB	<b>00:31,45</b>	447	5/5	<b>+4,42</b>
31. KAČEROVSKÝ Jakub	2001	A	USK	<b>00:31,62</b>	439	5/2	<b>+4,59</b>
32. BALÁK Lukáš	1994	A	PKLo	<b>00:31,68</b>	437	3/4	<b>+4,65</b>
33. PAŘÍZEK Matěj	2001	A	AšMB	<b>00:31,72</b>	435	4/4	<b>+4,69</b>
34. DŘEVÍNEK Martin	1999	A	LoBe	<b>00:31,83</b>	431	5/6	<b>+4,80</b>
35. SONNENBERG Filip	2002	A	ÚAPS	<b>00:31,87</b>	429	4/7	<b>+4,84</b>
36. ČIHÁK Martin	2002	A	PKKBr	<b>00:31,89</b>	428	4/1	<b>+4,86</b>
37. KRPÁLEK Libor	2002	A	PKPar	<b>00:32,04</b>	422	2/1	<b>+5,01</b>
38. HORVÁT Petr	1994	A	PKZá	<b>00:32,11</b>	420	6/8	<b>+5,08</b>
39. HEŘMAN Petr	1999	A	SPKLi	<b>00:32,14</b>	418	3/6	<b>+5,11</b>
40. KLABAN Matyáš	2003	A	PKHK	<b>00:32,48</b>	405	3/3	<b>+5,45</b>
41. BUCHA Jan	1987	A	AšMB	<b>00:32,49</b>	405	4/8	<b>+5,46</b>
42. MUSIL Milan	2002	A	ASKBI	<b>00:32,66</b>	399	3/7	<b>+5,63</b>
43. STRÍŽ Vojtěch	2002	A	PKMo	<b>00:32,75</b>	396	3/5	<b>+5,72</b>
44. ŽALUDEK Ondřej	2002	A	NePK	<b>00:32,91</b>	390	2/3	<b>+5,88</b>
45. ŠVRČEK Tim	2001	A	SPSw	<b>00:32,92</b>	389	5/8	<b>+5,89</b>
46. ŠTAFURIK Filip	2002	A	SIPI	<b>00:32,96</b>	388	1/6	<b>+5,93</b>
47. STANÍČEK Pavel	2001	A	KomBr	<b>00:33,00</b>	387	2/5	<b>+5,97</b>
48. NOVOTNÝ Vojtěch	2001	A	LoČT	<b>00:33,17</b>	381	1/4	<b>+6,14</b>
49. ŠMÍD Jan	2001	A	PKPar	<b>00:33,27</b>	377	1/7	<b>+6,24</b>
50. ČERNÝ Vít	2001	A	PLČB	<b>00:33,29</b>	377	3/2	<b>+6,26</b>
<b>51. HLADÍK Oldřich</b>	<b>2002</b>	<b>A</b>	<b>PKČL</b>	<b>00:33,32</b>	<b>376</b>	<b>3/1</b>	<b>+6,29</b>
52. ŠIMEK Jan	2001	A	PKHK	<b>00:33,52</b>	369	2/4	<b>+6,49</b>
53. SKALNÍK Vít	2002	A	PKPří	<b>00:33,63</b>	365	2/7	<b>+6,60</b>

54. <b>HLAVÁČEK Jan</b>	2001	A	POKr	<b>00:33,64</b>	365	1/5	<b>+6,61</b>
55. <b>HOFEREK Jan</b>	1976	A	AšMB	<b>00:34,12</b>	350	2/2	<b>+7,09</b>
56. <b>BRZÁK Filip</b>	2000	A	SKPNy	<b>00:34,29</b>	345	1/1	<b>+7,26</b>
57. <b>KLÁSEK Jan</b>	2002	A	SpSHK	<b>00:34,49</b>	339	3/8	<b>+7,46</b>
58. <b>ČABAN Daniel</b>	1998	A	SCPAP	<b>00:34,89</b>	327	1/8	<b>+7,86</b>
59. <b>ROBENEK Christian</b>	2001	A	SKPNy	<b>00:35,17</b>	319	2/8	<b>+8,14</b>
- <b>JUNA Michal</b>	2001	A	TJKr	<b>DSQ</b>	0	1/3	-
SW 6.3 více než 15m pod vodou (po startu nebo obrátce)							
- <b>MAREK Jakub</b>	2002	A	SIPI	<b>DSQ</b>	0	4/3	-
SW 6.3 více než 15m pod vodou (po startu nebo obrátce)							
- <b>MOSER Josef</b>	1997	A	KomBr	<b>DSQ</b>	0	5/1	-
SW 6.3 více než 15m pod vodou (po startu nebo obrátce)							



## 17) 50 Prsa Ženy/50 Breast W

**ženy 2004 a st.**

Jméno	Ročník	Kateg	Klub	Čas	FINA body	R/D	Odstup
1. MORAVČÍKOVÁ Martina	1988	A	Boh	00:32,24	765	8/4	
2. IWANOWSKA Alexandra	2000	A	Juven	00:33,03	711	8/5	+0,79
3. JORDOVÁ Eva	1989	A	KomBr	00:33,33	692	8/3	+1,09
4. MICHÁLKOVÁ Kateřina	2000	A	KomBr	00:33,77	665	8/6	+1,53
5. GERŽOVÁ Dominika	1999	A	TJKr	00:33,83	662	8/7	+1,59
6. ŠTĚPÁNKOVÁ Lydie	2003	A	SpSHK	00:34,07	648	7/3	+1,83
7. KIT Zuzanna	1997	A	SLASK	00:34,32	634	7/6	+2,08
8. KAŠKOVÁ Kateřina	1999	A	ÚAPS	00:34,33	633	8/1	+2,09
9. PLÍHALOVÁ Anna	1999	A	Olymp	00:34,52	623	8/2	+2,28
10. ZAMAZALOVÁ Veronika	1997	A	ASKBI	00:34,65	616	8/8	+2,41
11. MUSELOVÁ Tereza	2001	A	Boh	00:34,72	612	7/4	+2,48
12. VAVŘINOVÁ Adéla	2000	A	SCPAP	00:35,16	589	7/7	+2,92
13. MAREŠOVÁ Karolína	1997	A	Boh	00:35,42	577	7/5	+3,18
ŠTĚPÁNOVÁ Monika	1997	A	KomBr	00:35,42	577	7/2	+3,18
15. CAESAROVÁ Karolína	2000	A	TJZn	00:35,77	560	6/6	+3,53
16. JELÍNKOVÁ Johana	2001	A	KSPKI	00:36,02	548	7/8	+3,78
17. ŠTĚRBOVÁ Michaela	1999	A	SCPAP	00:36,23	539	6/4	+3,99
18. NAVRÁTILOVÁ Michaela	2000	A	KVSPa	00:36,79	515	6/7	+4,55
19. BLAHOVÁ Helena	2004	A	LoTr	00:36,96	507	6/5	+4,72
<b>20. MUSILOVÁ Markéta</b>	<b>2003</b>	<b>A</b>	<b>PKČL</b>	<b>00:37,14</b>	<b>500</b>	<b>6/2</b>	<b>+4,90</b>
21. OSADNÍKOVÁ Magdaléna	2003	A	TJKr	00:37,21	497	5/3	+4,97
22. PECUŠOVÁ Sabina	2002	A	KSPKI	00:37,26	495	5/5	+5,02
<b>23. SALEHOVÁ Linda</b>	<b>2003</b>	<b>A</b>	<b>PKČL</b>	<b>00:37,29</b>	<b>494</b>	<b>2/6</b>	<b>+5,05</b>
24. JIRÁNKOVÁ Kristýna	2002	A	SCPAP	00:37,33	493	7/1	+5,09
25. STRÁNSKÁ Natalie	2001	A	AšMB	00:37,44	488	5/6	+5,20
26. LINHARTOVÁ Pavlína	2002	A	DeNá	00:37,58	483	4/5	+5,34
27. JEŘÁBKOVÁ Vanda	2000	A	PKHK	00:37,65	480	5/7	+5,41
28. JELÍNKOVÁ Barbora	1998	A	TJZn	00:37,80	474	6/3	+5,56
29. DUBOVÁ Vendula	1999	A	JPK	00:37,87	472	4/4	+5,63
30. TUŽILOVÁ Markéta	2002	A	AšMB	00:37,89	471	6/8	+5,65
31. KUBÁTOVÁ Karolína	2001	A	ÚAPS	00:37,90	471	4/6	+5,66
32. KAHAJOVÁ Barbora	2001	A	PSKr	00:38,00	467	6/1	+5,76
33. JERMANOVÁ Kateřina	1999	A	DeNá	00:38,04	465	5/4	+5,80
34. KOPEJTKOVÁ Štěpánka	2002	A	SIPI	00:38,06	465	5/1	+5,82
35. VEBROVÁ Berenika	2001	A	Olymp	00:38,10	463	2/5	+5,86
36. HLAVICOVÁ Nikola	2001	A	PKLit	00:38,29	456	2/4	+6,05
37. VAVŘÍKOVÁ Světlana	2000	A	SKŽat	00:38,32	455	4/1	+6,08
38. POPELKOVÁ Veronika	2001	A	KomBr	00:38,40	452	4/2	+6,16
39. PAVLÍČKOVÁ Anna	2001	A	KomBr	00:38,41	452	4/3	+6,17
40. PÁLENÍKOVÁ Martina	2003	A	PKKBr	00:38,42	452	5/2	+6,18
41. HOFMANOVÁ Tereza	2002	A	DeNá	00:38,83	438	3/3	+6,59
42. BUJÁRKOVÁ Tereza	2002	A	Olymp	00:39,01	432	3/4	+6,77
43. STRÁNSKÁ Natálie	2002	A	LoČT	00:39,22	425	2/2	+6,98
44. ČANAKY Kristýna	2003	A	AšMB	00:39,23	424	1/4	+6,99
45. FOUSKOVÁ Hana	2000	A	SCPAP	00:39,35	420	5/8	+7,11
46. PAŘÍKOVÁ Tereza	2002	A	PKPar	00:39,49	416	2/3	+7,25
47. NĚMČANSKÁ Barbora	2003	A	SIOP	00:39,55	414	3/1	+7,31
48. SLATINSKÁ Barbora	2003	A	PKKBr	00:39,74	408	2/7	+7,50
49. DVOŘÁKOVÁ Lucie	1999	A	Olymp	00:39,80	406	3/7	+7,56
50. ANTÁLKOVÁ Veronika	2003	A	TJKr	00:40,01	400	3/5	+7,77
51. ŠIMONOVÁ Alexandra	1998	A	SKPNy	00:40,02	400	4/8	+7,78
52. HOLEŠOVSKÁ Marie-Magdaléna	2003	A	PKKBr	00:40,12	397	1/5	+7,88
SEDLICKÁ Petra	2003	A	KomBr	00:40,12	397	2/8	+7,88

54. DVOŘÁKOVÁ Kateřina	1999	A	Olymp	00:40,45	387	3/8	+8,21
55. POLACHOVÁ Tereza	1997	A	TJZn	00:40,90	374	2/1	+8,66
56. BLÁHOVÁ Veronika	2004	A	PKČL	00:41,07	370	1/2	+8,83
57. SEDLÁKOVÁ Barbora	2002	A	ASKBI	00:41,20	366	3/2	+8,96
58. KOŘÍNKOVÁ Viktorie	2002	A	USK	00:41,39	361	1/7	+9,15
59. FREBORTOVÁ Michaela	2000	A	SKPNy	00:41,99	346	1/1	+9,75
60. PLUHAŘOVÁ Denisa	2001	A	PSKr	00:42,26	339	3/6	+10,02
61. TETAUEROVÁ Jana	2003	A	DeNá	00:42,49	334	1/3	+10,25
62. VÝMOLOVÁ Tereza	2003	A	AšMB	00:42,59	332	1/6	+10,35
63. SMOLÍKOVÁ Pavlína	2003	A	DeJič	00:42,66	330	4/7	+10,42
64. VOPATOVÁ Veronika	2002	A	PKMo	00:45,31	275	1/8	+13,07

## 18) 50 Prsa Muži/50 Breast M

**muži 2004 a st.**

Jméno	Ročník	Kateg	Klub	Čas	FINA body	R/D	Odstup
1. BARTŮNĚK Petr	1991	A	ÚAPS	<b>00:29,38</b>	727	7/4	
2. CHRÁPAVÝ Filip	1999	A	FaBr	<b>00:30,52</b>	649	7/3	+1,14
<b>3. ČEŠKA Jakub</b>	<b>1998</b>	<b>A</b>	<b>PKČL</b>	<b>00:30,92</b>	<b>624</b>	<b>7/2</b>	<b>+1,54</b>
4. DŘEVÍNEK Martin	1999	A	LoBe	<b>00:31,10</b>	613	7/6	+1,72
5. BEJČEK Martin	1998	A	Boh	<b>00:31,14</b>	611	7/5	+1,76
6. KOT Petr	1996	A	Olymp	<b>00:31,32</b>	600	6/4	+1,94
7. KRPÁLEK Libor	2002	A	PKPar	<b>00:31,36</b>	598	6/2	+1,98
8. PROKOP Jan	1998	A	KVSPa	<b>00:31,46</b>	592	7/7	+2,08
9. PAVELKA Jan	1998	A	DeNá	<b>00:31,63</b>	583	6/6	+2,25
10. HRABAČKA Martin	1997	A	SIPI	<b>00:32,07</b>	559	7/8	+2,69
11. NETOLICKÝ Jaroslav	1998	A	JPK	<b>00:32,27</b>	549	6/1	+2,89
12. CHALUPA Jakub	2001	A	Boh	<b>00:32,28</b>	548	6/8	+2,90
13. JANOVSÝ Jiří	1988	A	AšMB	<b>00:32,56</b>	534	6/5	+3,18
14. ŠMÍD Jakub	1998	A	SIPI	<b>00:32,72</b>	526	5/2	+3,34
15. REMEŠ Štěpán	1995	A	DeNá	<b>00:32,90</b>	518	6/3	+3,52
16. VENCEL Michal	1996	A	ASKBI	<b>00:33,07</b>	510	5/6	+3,69
17. KREJČÍ Kryštof	2001	A	KomBr	<b>00:33,08</b>	509	5/1	+3,70
18. NETRH Vojtěch	2002	A	PKLit	<b>00:33,12</b>	508	5/5	+3,74
19. HNYK Tomáš	2000	A	ÚAPS	<b>00:33,20</b>	504	7/1	+3,82
20. JUNA Michal	2001	A	TJKr	<b>00:33,80</b>	478	4/2	+4,42
21. TOMAN Daniel	2000	A	KVSPa	<b>00:33,94</b>	472	4/4	+4,56
22. MELOUN Jakub	1984	A	PLČB	<b>00:34,07</b>	466	5/4	+4,69
23. BERAN Michal	1998	A	PKPar	<b>00:34,21</b>	461	4/5	+4,83
24. MATULA Vojtěch	2003	A	JPK	<b>00:34,41</b>	453	4/1	+5,03
25. KLÍMA Dominik	2001	A	KSPKI	<b>00:34,53</b>	448	3/1	+5,15
26. ŠMÍD Jan	2001	A	PKPar	<b>00:34,60</b>	445	2/5	+5,22
27. NOVOTNÝ Vojtěch	2001	A	LoČT	<b>00:34,68</b>	442	1/7	+5,30
28. ANTOŠ Petr	2002	A	PKPar	<b>00:34,80</b>	438	2/4	+5,42
29. NEDVÍDEK Adam	2001	A	Olymp	<b>00:34,84</b>	436	3/4	+5,46
30. KOUBA Vít	2001	A	NePK	<b>00:34,85</b>	436	4/6	+5,47
31. PAŘÍZEK Matěj	2001	A	AšMB	<b>00:35,10</b>	426	4/3	+5,72
32. BUCHA Jan	1987	A	AšMB	<b>00:35,17</b>	424	3/3	+5,79
KOUBA Alois	1999	A	NePK	<b>00:35,17</b>	424	3/6	+5,79
34. HLAVÁČEK Jan	2001	A	POKr	<b>00:35,20</b>	423	1/5	+5,82
35. ANTOŠ David	2000	A	PKPar	<b>00:35,32</b>	419	1/6	+5,94
36. STRÍŽ Vojtěch	2002	A	PKMo	<b>00:35,44</b>	414	2/7	+6,06
37. TOUTONGHI Michael	1999	A	SPSw	<b>00:35,48</b>	413	4/8	+6,10
VANĚK Matěj	2001	A	JPK	<b>00:35,48</b>	413	1/2	+6,10
39. ŠVEJCAR Jakub	2002	A	ÚAPS	<b>00:35,51</b>	412	3/5	+6,13
40. BRZÁK Filip	2000	A	SKPNy	<b>00:35,90</b>	399	2/2	+6,52
41. ŠVÍŘ Matěj	2000	A	LoČT	<b>00:36,02</b>	395	2/8	+6,64
42. HORVÁT Petr	1994	A	PKZá	<b>00:36,13</b>	391	5/3	+6,75
43. ŠTĚRBA Vojislav	2001	A	Boh	<b>00:36,35</b>	384	3/8	+6,97
44. MUSIL Milan	2002	A	ASKBI	<b>00:36,51</b>	379	2/3	+7,13
PALATA Jan	2001	A	LoBe	<b>00:36,51</b>	379	3/2	+7,13
46. HOFEREK Jan	1976	A	AšMB	<b>00:36,65</b>	375	1/4	+7,27
47. SVOBODA Jan	2000	A	NePK	<b>00:36,69</b>	373	2/6	+7,31
48. LHOTKA Michal	2000	A	AšMB	<b>00:37,09</b>	361	2/1	+7,71
49. ŠIMEK Jan	2001	A	PKHK	<b>00:38,40</b>	326	3/7	+9,02
50. ROBENEK Christian	2001	A	SKPNy	<b>00:38,64</b>	320	6/7	+9,26
51. FRANĚK Matěj	2002	A	RPI	<b>00:38,75</b>	317	1/1	+9,37
52. KLÁSEK Jan	2002	A	SpSHK	<b>00:39,30</b>	304	1/3	+9,92
53. KLABAN Matyáš	2003	A	PKHK	<b>00:39,66</b>	296	1/8	+10,28

- <b>HÁJEK Vojtěch</b> SW 7.1 aktivní delfinový kop	2000	A	PKHK	<b>DSQ</b>	0	5/8	-
- <b>CHEMČUK Tomáš</b> SW 7.1 aktivní delfinový kop	1998	A	ASKBI	<b>DSQ</b>	0	4/7	-

# 103) 100 Volný způsob Ženy Finále/100 Free W Final

ženy 2004 a st.

Jméno	Ročník	Kateg	Klub	Čas	FINA body	R/D	Odstup	
1. GERŽOVÁ Dominika	1999	A	TJKr	00:28,35	<b>00:58,44</b>	707	A/5	
2. JUMAH BAYAN	1994	A	JAISH	00:28,33	<b>00:58,60</b>	702	A/4	<b>+0,16</b>
3. DOUBNEROVÁ Adéla	2000	A	KSPKI	00:28,50	<b>00:59,44</b>	672	A/3	<b>+1,00</b>
4. DUCHOSLAVOVÁ Tereza	2000	A	JPK	00:28,59	<b>00:59,53</b>	669	A/6	<b>+1,09</b>
<b>5. NABOICHENKO Daryna</b>	<b>2002</b>	<b>A</b>	<b>PKČL</b>	<b>00:29,47</b>	<b>01:00,21</b>	<b>647</b>	<b>A/1</b>	<b>+1,77</b>
6. GRUSOVÁ Tereza	1998	A	BiJa	00:28,96	<b>01:00,41</b>	640	A/7	<b>+1,97</b>
7. BERINGEROVÁ Kristýna	1996	A	SPSw	00:29,48	<b>01:00,79</b>	628	A/2	<b>+2,35</b>
8. MARCIÁNOVÁ Hana	2003	A	KomBr	00:29,48	<b>01:01,23</b>	615	A/8	<b>+2,79</b>

# 104) 100 Volný způsob Muži Finále/100 Free M Final

muži 2004 a st.

Jméno	Ročník	Kateg	Klub	Čas	FINA body	R/D	Odstup	
1. MOSER Josef	1997	A	KomBr	00:25,18	<b>00:51,66</b>	749	A/5	
2. URBAN David	1995	A	SKŽat	00:25,55	<b>00:52,05</b>	732	A/6	<b>+0,39</b>
3. HOĽUB Jan	1996	A	SLASK	00:25,59	<b>00:52,36</b>	719	A/3	<b>+0,70</b>
4. VOBOŘIL Matěj	1993	A	KomBr	00:25,17	<b>00:52,46</b>	715	A/4	<b>+0,80</b>
5. JURA Maciej	1996	A	SLASK	00:26,37	<b>00:53,98</b>	656	A/1	<b>+2,32</b>
6. ŠVÉDA Ondřej	1998	A	TJKr	00:26,20	<b>00:54,05</b>	654	A/7	<b>+2,39</b>
7. ZIKMUND Martin	1993	A	MedKl	00:26,29	<b>00:54,08</b>	653	A/2	<b>+2,42</b>
8. HLOBEŇ Adam	2001	A	TJZn	00:26,77	<b>00:55,46</b>	605	A/8	<b>+3,80</b>

# 105) 200 Polohový závod Ženy Finále/200 IM W Final

ženy 2004 a st.

Jméno	Ročník	Kateg	Klub	Čas	FINA body	R/D	Odstup
1. <b>HORÁKOVÁ Tereza</b> 50m: 00:29,47 (1) 100m: 01:05,46 (1) 150m: 01:45,47 (1)	1997	A	JPK	<b>02:19,20</b>	744	A/4	
2. <b>MUSELOVÁ Tereza</b> 50m: 00:31,25 (2) 100m: 01:08,14 (2) 150m: 01:48,84 (2)	2001	A	Boh	<b>02:22,05</b>	700	A/5	<b>+2,85</b>
3. <b>MAREŠOVÁ Karolína</b> 50m: 00:32,24 (6) 100m: 01:09,52 (3) 150m: 01:51,60 (3)	1997	A	Boh	<b>02:26,45</b>	639	A/6	<b>+7,25</b>
4. <b>MICHÁLKOVÁ Kateřina</b> 50m: 00:31,61 (3) 100m: 01:10,77 (6) 150m: 01:54,45 (4)	2000	A	KomBr	<b>02:29,77</b>	597	A/1	<b>+10,57</b>
5. <b>HAUEROVÁ Petra</b> 50m: 00:32,54 (7) 100m: 01:10,25 (5) 150m: 01:55,05 (5)	1999	A	SIPI	<b>02:29,84</b>	596	A/7	<b>+10,64</b>
6. <b>ŠTĚRBOVÁ Michaela</b> 50m: 00:32,12 (5) 100m: 01:10,19 (4) 150m: 01:56,62 (6)	1999	A	SCPAP	<b>02:30,35</b>	590	A/2	<b>+11,15</b>
7. <b>TECLOVÁ Adéla</b> 50m: 00:32,74 (8) 100m: 01:13,26 (8) 150m: 01:59,05 (8)	1999	A	SCPAP	<b>02:33,61</b>	553	A/8	<b>+14,41</b>
8. <b>DOUBNEROVÁ Adéla</b> 50m: 00:31,92 (4) 100m: 01:11,64 (7) 150m: 01:58,51 (7)	2000	A	KSPKI	<b>02:35,05</b>	538	A/3	<b>+15,85</b>

# 106) 200 Polohový závod Muži Finále/200 IM M Final

muži 2004 a st.

Jméno	Ročník	Kateg	Klub	Čas	FINA body	R/D	Odstup
1. <b>OSINA Marek</b> 50m: 00:27,50 (2) 100m: 01:00,12 (1) 150m: 01:36,34 (1)	1998	A	KomBr	<b>02:06,16</b>	738	A/5	
2. <b>CHRÁPAVÝ Filip</b> 50m: 00:27,27 (1) 100m: 01:01,15 (3) 150m: 01:36,36 (2)	1999	A	FaBr	<b>02:06,43</b>	733	A/4	<b>+0,27</b>
3. <b>CHMIELEWSKI Jakub</b> 50m: 00:28,72 (5) 100m: 01:01,70 (4) 150m: 01:41,26 (3)	1999	A	SLASK	<b>02:11,16</b>	657	A/3	<b>+5,00</b>
4. <b>LUDVÍK Tomáš</b> 50m: 00:28,42 (3) 100m: 01:01,05 (2) 150m: 01:41,87 (5)	1999	A	LoBe	<b>02:11,64</b>	649	A/2	<b>+5,48</b>
5. <b>GAWRON Oskar</b> 50m: 00:28,61 (4) 100m: 01:03,18 (5) 150m: 01:41,36 (4)	1999	A	SLASK	<b>02:12,79</b>	633	A/6	<b>+6,63</b>
6. <b>HANZAL Jan</b> 50m: 00:29,07 (7) 100m: 01:03,22 (7) 150m: 01:43,10 (6)	1998	A	Boh	<b>02:14,98</b>	602	A/7	<b>+8,82</b>
7. <b>ŠMÍD Jakub</b> 50m: 00:29,27 (8) 100m: 01:04,85 (8) 150m: 01:44,42 (8)	1998	A	SIPI	<b>02:15,68</b>	593	A/1	<b>+9,52</b>
8. <b>KREJČÍ Kryštof</b> 50m: 00:28,97 (6) 100m: 01:03,19 (6) 150m: 01:43,49 (7)	2001	A	KomBr	<b>02:16,03</b>	589	A/8	<b>+9,87</b>



# 107) 100 Motýlek Ženy Finále/100 Fly W Final

ženy 2004 a st.

Jméno	Ročník	Kateg	Klub	Čas	FINA body	R/D	Odstup	
1. GERŽOVÁ Dominika	1999	A	TJKr	00:30,06	<b>01:04,22</b>	650	A/4	
2. GÓRECKA Weronika	2000	A	Juven	00:30,64	<b>01:04,69</b>	636	A/3	<b>+0,47</b>
3. KOSTKOVÁ Gabriela	1979	A	PKHK	00:31,79	<b>01:05,67</b>	608	A/2	<b>+1,45</b>
4. SKRZYDŁO Sara	1993	A	SLASK	00:30,54	<b>01:06,12</b>	596	A/5	<b>+1,90</b>
5. ŠTĚBOVÁ Michaela	1999	A	SCPAP	00:31,18	<b>01:06,21</b>	593	A/6	<b>+1,99</b>
6. DUCHOSLAVOVÁ Tereza	2000	A	JPK	00:31,41	<b>01:07,18</b>	568	A/7	<b>+2,96</b>
7. SEDLECKÁ Petra	2003	A	KomBr	00:32,57	<b>01:08,98</b>	525	A/1	<b>+4,76</b>
8. KYSELOVÁ Michaela	1999	A	PKKBr	00:31,65	<b>01:10,84</b>	485	A/8	<b>+6,62</b>

# 108) 100 Motýlek Muži Finále/100 Fly M Final

muži 2004 a st.

Jméno	Ročník	Kateg	Klub	Čas	FINA body	R/D	Odstup	
1. GEMOV Ondřej	1999	A	SIPI	00:26,38	<b>00:56,15</b>	698	A/4	
2. ZIKMUND Martin	1993	A	MedKI	00:27,39	<b>00:56,55</b>	684	A/3	<b>+0,40</b>
3. URBAN David	1995	A	SKŽat	00:27,06	<b>00:57,76</b>	642	A/5	<b>+1,61</b>
4. SUKHANOV Artem	2000	A	ÚAPS	00:27,10	<b>00:58,00</b>	634	A/7	<b>+1,85</b>
5. MOSER Josef	1997	A	KomBr	00:26,80	<b>00:58,36</b>	622	A/2	<b>+2,21</b>
6. PAVELKA Jan	1998	A	DeNá	00:27,08	<b>00:59,24</b>	595	A/6	<b>+3,09</b>
7. ZACH Ondřej	1997	A	PLČB	00:28,01	<b>00:59,88</b>	576	A/1	<b>+3,73</b>
8. JIRKA Jakub	2001	A	JPK	00:27,69	<b>01:00,36</b>	562	A/8	<b>+4,21</b>

## 19) 4x100 Volný způsob Mix/4x100 Free RM

Jméno	Ročník	Kateg	Klub	Čas	FINA body	R/D	Odstup
<b>1. Jihlavský pl.klub AXIS</b>			JPK	<b>03:48,79</b>	0	2/3	
NETOLICKÝ Jaroslav	1998	00:27,03			00:56,12		
DUCHOSLAVOVÁ Tereza	2000	00:28,59			00:59,56		
SAUBER Adam	1999	00:25,68			00:54,46		
HORÁKOVÁ Tereza	1997	00:27,92			00:58,65		
50m: 00:27,03 (3) 100m: 00:56,12 (3) 150m: 01:24,71 (2) 200m: 01:55,68 (2) 250m: 02:21,36 (1) 300m: 02:50,14 (1) 350m: 03:18,06 (1)							
<b>2. WKS Śląsk Wrocław</b>			SLASK	<b>03:52,73</b>	0	2/4	<b>+3,94</b>
SKRZYDŁO Sara	1993	00:29,70			01:02,45		
KIT Zuzanna	1997	00:29,32			01:01,97		
JURA Maciej	1996	00:26,73			00:55,33		
HOŁUB Jan	1996	00:25,76			00:52,98		
50m: 00:29,70 (6) 100m: 01:02,45 (6) 150m: 01:31,77 (5) 200m: 02:04,42 (6) 250m: 02:31,15 (5) 300m: 02:59,75 (3) 350m: 03:25,51 (3)							
<b>3. Klub sportovního plavání Kladno</b>			KSPKI	<b>03:53,89</b>	0	2/6	<b>+5,10</b>
NOVÁK Pavel	2000	00:26,41			00:54,79		
DOUBNEROVÁ Adéla	2000	00:27,94			00:59,46		
KAFKOVÁ Karolína	2000	00:30,26			01:04,12		
SOUČEK Marek	2002	00:26,82			00:55,52		
50m: 00:26,41 (2) 100m: 00:54,79 (1) 150m: 01:22,73 (1) 200m: 01:54,25 (1) 250m: 02:24,51 (2) 300m: 02:58,37 (2) 350m: 03:25,19 (2)							
<b>4. PK Slávia VŠ Plzeň</b>			SIPI	<b>03:59,20</b>	0	2/5	<b>+10,41</b>
TIKOVSKÝ Daniel	2001	00:26,32			00:55,10		
ŠVÁBKOVÁ Alena	2002	00:30,05			01:04,03		
TRINEROVÁ Lucie	2001	00:29,02			01:01,10		
VELEBNÝ Jáchym	2001	00:27,91			00:58,97		
50m: 00:26,32 (1) 100m: 00:55,10 (2) 150m: 01:25,15 (3) 200m: 01:59,13 (3) 250m: 02:28,15 (3) 300m: 03:00,23 (4) 350m: 03:28,14 (4)							
<b>5. Klub plavecké školy Krokodýl Brno</b>			PKKBr	<b>04:06,49</b>	0	2/7	<b>+17,70</b>
KYSELOVÁ Michaela	1999	00:30,58			01:06,28		
ČIHÁK Martin	2002	00:29,15			01:01,60		
COUFALOVÁ Tereza	2000	00:28,16			01:00,21		
VAŠATA Michal	2002	00:27,75			00:58,40		
50m: 00:30,58 (8) 100m: 01:06,28 (10) 150m: 01:35,43 (10) 200m: 02:07,88 (10) 250m: 02:36,04 (8) 300m: 03:08,09 (8) 350m: 03:35,84 (8)							
<b>6. Autoškoda Mladá Boleslav</b>			AŠMB	<b>04:06,69</b>	0	2/1	<b>+17,90</b>
PUŽMANOVÁ Tereza	2002	00:30,28			01:03,20		
JANOVSKÝ Jiří	1988	00:27,49			00:58,92		
VÝMOLOVÁ Tereza	2003	00:30,64			01:05,31		
HOFEREK Jan	1976	00:28,04			00:59,26		
50m: 00:30,28 (7) 100m: 01:03,20 (7) 150m: 01:30,69 (4) 200m: 02:02,12 (5) 250m: 02:32,76 (6) 300m: 03:07,43 (7) 350m: 03:35,47 (7)							
<b>7. Sport Project Swimming</b>			SPSw	<b>04:07,39</b>	0	1/4	<b>+18,60</b>
ŠVRČEK Tom	1999	00:28,99			01:00,48		
GOLDMANNOVÁ Magdalena	1996	00:31,68			01:05,78		
BERINGEROVÁ Kristýna	1996	00:29,45			01:01,03		
SIMON Langer	2000	00:27,92			01:00,10		
50m: 00:28,99 (4) 100m: 01:00,48 (4) 150m: 01:32,16 (7) 200m: 02:06,26 (7) 250m: 02:35,71 (7) 300m: 03:07,29 (6) 350m: 03:35,21 (6)							
<b>8. SC Plavec. areál Pardubice</b>			SCPAP	<b>04:07,66</b>	0	2/2	<b>+18,87</b>
FOUSKOVÁ Hana	2000	00:30,72			01:05,62		
KLÁSEK Adam	2000	00:26,53			00:55,35		
ČABAN Daniel	1998	00:29,24			01:02,26		
ŠÁDKOVÁ Anna	1998	00:30,60			01:04,43		
50m: 00:30,72 (9) 100m: 01:05,62 (9) 150m: 01:32,15 (6) 200m: 02:00,97 (4) 250m: 02:30,21 (4) 300m: 03:03,23 (5) 350m: 03:33,83 (5)							
<b>9. Delfin Náchod</b>			DeNá	<b>04:11,60</b>	0	1/5	<b>+22,81</b>
LEMFELDOVÁ Petra	2002	00:31,11			01:04,99		
PAVELKA Jan	1998	00:28,33			01:02,76		
JERMANOVÁ Kateřina	1999	00:31,14			01:05,38		
REMEŠ Štěpán	1995	00:27,49			00:58,47		
50m: 00:31,11 (10) 100m: 01:04,99 (8) 150m: 01:33,32 (8) 200m: 02:07,75 (9) 250m: 02:38,89 (9) 300m: 03:13,13 (9) 350m: 03:40,62 (9)							
<b>10. TJ Lokomotiva Česká Třebová</b>			LoČT	<b>04:17,88</b>	0	1/3	<b>+29,09</b>
ŠVÍŘ Matěj	2000	00:29,64			01:01,98		
ŠTICHAUEROVÁ Eliška	2001	00:31,49			01:05,64		
STRÁNSKÁ Natálie	2002	00:32,50			01:07,68		
NOVOTNÝ Vojtěch	2001	00:29,38			01:02,58		
50m: 00:29,64 (5) 100m: 01:01,98 (5) 150m: 01:33,47 (9) 200m: 02:07,62 (8) 250m: 02:40,12 (10) 300m: 03:15,30 (10) 350m: 03:44,68 (10)							

## 20) 200 Volný způsob Ženy/200 Free W

**ženy 2004 a st.**

Jméno	Ročník	Kateg	Klub	Čas	FINA body	R/D	Odstup
1. ŠIMÁNOVÁ Klára 50m: 00:29,88 (3) 100m: 01:02,30 (2) 150m: 01:35,87 (1)	2000	A	LoTr	<b>02:08,39</b>	681	5/4	
2. DUCHOSLAVOVÁ Tereza 50m: 00:29,77 (1) 100m: 01:02,12 (1) 150m: 01:35,88 (2)	2000	A	JPK	<b>02:08,89</b>	674	5/5	<b>+0,50</b>
3. DOUBNEROVÁ Adéla 50m: 00:29,77 (1) 100m: 01:02,71 (3) 150m: 01:36,15 (3)	2000	A	KSPKI	<b>02:09,30</b>	667	5/3	<b>+0,91</b>
4. NABOICHENKO Daryna 50m: 00:31,05 (6) 100m: 01:04,84 (4) 150m: 01:40,18 (5)	<b>2002</b>	<b>A</b>	<b>PKČL</b>	<b>02:12,86</b>	<b>615</b>	<b>5/7</b>	<b>+4,47</b>
5. ŠEBESTOVÁ Lucie 50m: 00:31,50 (12) 100m: 01:05,72 (10) 150m: 01:40,45 (6)	2001	A	SIPI	<b>02:13,31</b>	609	4/4	<b>+4,92</b>
6. COUFALOVÁ Tereza 50m: 00:31,20 (7) 100m: 01:05,12 (5) 150m: 01:39,91 (4)	2000	A	PKKBr	<b>02:13,43</b>	607	4/5	<b>+5,04</b>
7. POLACHOVÁ Tereza 50m: 00:31,39 (9) 100m: 01:05,88 (11) 150m: 01:40,82 (7)	1997	A	TJZn	<b>02:15,71</b>	577	5/6	<b>+7,32</b>
8. MILERSKÁ Veronika 50m: 00:32,17 (26) 100m: 01:06,59 (17) 150m: 01:41,57 (10)	1991	A	UnBr	<b>02:16,26</b>	570	4/1	<b>+7,87</b>
9. SÝKOROVÁ Klára 50m: 00:31,27 (8) 100m: 01:05,64 (9) 150m: 01:40,90 (8)	2001	A	USK	<b>02:16,35</b>	569	3/2	<b>+7,96</b>
10. OSADNÍKOVÁ Magdaléna 50m: 00:31,87 (17) 100m: 01:05,93 (12) 150m: 01:41,75 (11)	2003	A	TJKr	<b>02:16,95</b>	561	3/6	<b>+8,56</b>
11. BOCIEK Wiktoria 50m: 00:32,00 (21) 100m: 01:06,73 (19) 150m: 01:42,60 (18)	2004	A	KSGSo	<b>02:16,99</b>	561	1/1	<b>+8,60</b>
12. PUŽMANOVÁ Tereza 50m: 00:31,40 (10) 100m: 01:05,26 (6) 150m: 01:41,29 (9)	2002	A	AšMB	<b>02:17,04</b>	560	2/5	<b>+8,65</b>
13. DUBOVÁ Vendula 50m: 00:32,01 (22) 100m: 01:06,67 (18) 150m: 01:42,57 (17)	1999	A	JPK	<b>02:17,17</b>	559	5/2	<b>+8,78</b>
14. KAŠKOVÁ Kateřina 50m: 00:32,33 (29) 100m: 01:08,61 (33) 150m: 01:44,35 (25)	1999	A	ÚAPS	<b>02:17,48</b>	555	1/3	<b>+9,09</b>
15. ŠTĚRBOVÁ Adéla 50m: 00:31,73 (15) 100m: 01:06,26 (14) 150m: 01:41,84 (12)	2000	A	SIPI	<b>02:17,56</b>	554	2/2	<b>+9,17</b>
16. VODIČKOVÁ Michaela 50m: 00:31,88 (18) 100m: 01:07,04 (20) 150m: 01:42,26 (14)	2002	A	RPI	<b>02:17,64</b>	553	4/2	<b>+9,25</b>
17. HOLUBOVÁ Kateřina 50m: 00:31,63 (13) 100m: 01:06,34 (15) 150m: 01:42,27 (15)	1998	A	LoTr	<b>02:17,67</b>	553	5/8	<b>+9,28</b>
18. TRINEROVÁ Lucie 50m: 00:30,90 (5) 100m: 01:05,43 (7) 150m: 01:41,93 (13)	2001	A	SIPI	<b>02:17,83</b>	551	3/5	<b>+9,44</b>
19. KOŘÍNKOVÁ Hana 50m: 00:32,27 (28) 100m: 01:07,38 (24) 150m: 01:42,85 (19)	2002	A	SILi	<b>02:18,58</b>	542	2/3	<b>+10,19</b>
20. LEMFELDOVÁ Petra 50m: 00:32,02 (23) 100m: 01:06,54 (16) 150m: 01:42,96 (20)	2002	A	DeNá	<b>02:18,98</b>	537	2/4	<b>+10,59</b>
21. KYSELOVÁ Michaela 50m: 00:31,67 (14) 100m: 01:08,02 (29) 150m: 01:44,77 (30)	1999	A	PKKBr	<b>02:19,01</b>	537	4/8	<b>+10,62</b>
22. BERINGEROVÁ Kristýna 50m: 00:31,85 (16) 100m: 01:06,01 (13) 150m: 01:42,41 (16)	1996	A	SPSw	<b>02:19,79</b>	528	3/7	<b>+11,40</b>
LHOTÁKOVÁ Klára 50m: 00:32,20 (27) 100m: 01:07,78 (27) 150m: 01:44,45 (29)	2002	A	KSPKI	<b>02:19,79</b>	528	1/8	<b>+11,40</b>
24. AVRAMOVÁ Pavla 50m: 00:32,06 (24) 100m: 01:07,25 (23) 150m: 01:44,39 (27)	1999	A	SCPAP	<b>02:19,82</b>	528	3/8	<b>+11,43</b>
25. JERMANOVÁ Kateřina 50m: 00:32,52 (33) 100m: 01:08,00 (28) 150m: 01:44,44 (28)	1999	A	DeNá	<b>02:20,07</b>	525	1/6	<b>+11,68</b>
26. ŠTICHAUEROVÁ Eliška 50m: 00:32,52 (34) 100m: 01:08,13 (32) 150m: 01:44,30 (24)	2001	A	LoČT	<b>02:20,21</b>	523	1/2	<b>+11,82</b>
27. SALEHOVÁ Linda 50m: 00:32,08 (25) 100m: 01:07,16 (22) 150m: 01:43,99 (22)	<b>2003</b>	<b>A</b>	<b>PKČL</b>	<b>02:20,33</b>	<b>522</b>	<b>1/7</b>	<b>+11,94</b>
28. ULIPOVÁ Michaela 50m: 00:31,88 (19) 100m: 01:07,53 (25) 150m: 01:44,21 (23)	1997	A	SIPI	<b>02:20,67</b>	518	5/1	<b>+12,28</b>
29. BUJÁRKOVÁ Tereza 50m: 00:31,89 (20) 100m: 01:07,05 (21) 150m: 01:44,35 (26)	2002	A	Olymp	<b>02:21,23</b>	512	3/3	<b>+12,84</b>
30. BRÁDLOVÁ Dominika 50m: 00:32,40 (30) 100m: 01:08,07 (30) 150m: 01:45,09 (31)	2002	A	LoTr	<b>02:21,48</b>	509	4/6	<b>+13,09</b>
31. SKRZYDŁO Sara 50m: 00:31,43 (11) 100m: 01:07,67 (26) 150m: 01:45,36 (32)	1993	A	SLASK	<b>02:22,17</b>	502	4/7	<b>+13,78</b>
32. DVOŘÁKOVÁ Kateřina 50m: 00:30,50 (4) 100m: 01:05,60 (8) 150m: 01:43,20 (21)	1999	A	Olymp	<b>02:22,38</b>	500	3/1	<b>+13,99</b>
33. KROCOVÁ Jitka 50m: 00:33,00 (37) 100m: 01:09,15 (38) 150m: 01:46,36 (36)	1999	A	SIPI	<b>02:22,76</b>	496	2/7	<b>+14,37</b>

34. ŠVÁBKOVÁ Alena 50m: 00:33,03 (39) 100m: 01:09,10 (37)	2002	A	SIPI	<b>02:22,96</b>	494	1/4	<b>+14,57</b>
35. SOUKUPOVÁ Pavlína 50m: 00:33,01 (38) 100m: 01:09,34 (39)	2000	A	SIPI	<b>02:23,03</b>	493	2/6	<b>+14,64</b>
36. HŮLKOVÁ Veronika 50m: 00:32,86 (36) 100m: 01:08,80 (34)	2004	A	LoTr	<b>02:23,16</b>	492	1/5	<b>+14,77</b>
37. HOLEŠOVSKÁ Marie-Magdaléna 50m: 00:33,07 (40) 100m: 01:09,05 (36)	2003	A	PKKBr	<b>02:23,37</b>	489	2/8	<b>+14,98</b>
38. KAFKOVÁ Karolína 50m: 00:32,40 (31) 100m: 01:08,10 (31)	2000	A	KSPKI	<b>02:23,70</b>	486	3/4	<b>+15,31</b>
39. TRÁVNÍČKOVÁ Sára 50m: 00:32,46 (32) 100m: 01:08,87 (35)	2002	A	SPKLi	<b>02:24,37</b>	479	4/3	<b>+15,98</b>
<b>40. BLÁHOVÁ Veronika</b> 50m: 00:32,79 (35) 100m: 01:10,37 (40)	<b>2004</b>	<b>A</b>	<b>PKČL</b>	<b>02:26,64</b>	<b>457</b>	<b>2/1</b>	<b>+18,25</b>

## 21) 200 Volný způsob Muži/200 Free M

muži 2004 a st.

Jméno	Ročník	Kateg	Klub	Čas	FINA body	R/D	Odstup
1. <b>HOĽUB Jan</b> 50m: 00:27,45 (8) 100m: 00:56,68 (4) 150m: 01:26,15 (1)	1996	A	SLASK	<b>01:54,68</b>	704	5/5	
2. <b>HLOBEŇ Adam</b> 50m: 00:27,26 (6) 100m: 00:56,76 (5) 150m: 01:27,34 (5)	2001	A	TJZn	<b>01:56,52</b>	671	5/2	<b>+1,84</b>
3. <b>JURA Maciej</b> 50m: 00:27,18 (3) 100m: 00:56,37 (2) 150m: 01:26,98 (3)	1996	A	SLASK	<b>01:56,56</b>	670	5/3	<b>+1,88</b>
4. <b>NOLL David</b> 50m: 00:27,18 (4) 100m: 00:56,09 (1) 150m: 01:26,63 (2)	1999	A	Boh	<b>01:56,75</b>	667	5/4	<b>+2,07</b>
5. <b>ŠVÉDA Ondřej</b> 50m: 00:27,18 (5) 100m: 00:56,84 (6) 150m: 01:27,35 (6)	1998	A	TJKr	<b>01:57,23</b>	659	5/6	<b>+2,55</b>
6. <b>DUTKOWIAK Wojciech</b> 50m: 00:27,32 (7) 100m: 00:57,03 (7) 150m: 01:27,24 (4)	2000	A	SLASK	<b>01:57,89</b>	648	4/8	<b>+3,21</b>
7. <b>ČERMÁK Václav</b> 50m: 00:27,13 (2) 100m: 00:57,22 (8) 150m: 01:28,15 (7)	2000	A	RPI	<b>01:59,30</b>	625	5/7	<b>+4,62</b>
8. <b>INGEDULD Vít</b> 50m: 00:28,18 (14) 100m: 00:58,21 (11) 150m: 01:29,36 (10)	1994	A	KomBr	<b>01:59,35</b>	624	4/3	<b>+4,67</b>
9. <b>ZACH Ondřej</b> 50m: 00:28,21 (15) 100m: 00:57,86 (9) 150m: 01:28,94 (9)	1997	A	PLČB	<b>01:59,68</b>	619	4/4	<b>+5,00</b>
10. <b>DVOŘÁK Šimon</b> 50m: 00:28,22 (16) 100m: 00:58,55 (12) 150m: 01:29,56 (11)	1999	A	PLČB	<b>02:00,00</b>	614	4/5	<b>+5,32</b>
11. <b>NOVÁK Pavel</b> 50m: 00:28,00 (10) 100m: 00:58,09 (10) 150m: 01:29,60 (12)	2000	A	KSPKI	<b>02:00,78</b>	602	4/6	<b>+6,10</b>
12. <b>MIKO Dušan</b> 50m: 00:28,52 (19) 100m: 00:59,61 (17) 150m: 01:31,49 (15)	2000	A	LoBe	<b>02:01,01</b>	599	4/1	<b>+6,33</b>
13. <b>KLÁSEK Adam</b> 50m: 00:28,44 (18) 100m: 00:58,81 (14) 150m: 01:30,02 (13)	2000	A	SCPAP	<b>02:01,22</b>	596	4/2	<b>+6,54</b>
14. <b>URBAN David</b> 50m: 00:26,53 (1) 100m: 00:56,59 (3) 150m: 01:28,65 (8)	1995	A	SKŽat	<b>02:01,38</b>	593	5/8	<b>+6,70</b>
15. <b>SLABOCH Matěj</b> 50m: 00:28,96 (27) 100m: 01:00,39 (22) 150m: 01:32,18 (18)	2001	A	LoBe	<b>02:03,56</b>	563	3/1	<b>+8,88</b>
16. <b>KAČEROVSKÝ Jakub</b> 50m: 00:29,76 (33) 100m: 01:01,43 (29) 150m: 01:33,88 (26)	2001	A	USK	<b>02:04,59</b>	549	3/3	<b>+9,91</b>
17. <b>REJMAN Matouš</b> 50m: 00:28,62 (22) 100m: 01:00,73 (25) 150m: 01:33,71 (25)	1999	A	KVSPa	<b>02:04,67</b>	548	2/3	<b>+9,99</b>
18. <b>VELIKÝ Vladislav</b> 50m: 00:28,90 (26) 100m: 01:00,76 (26) 150m: 01:33,24 (22)	2002	A	RPI	<b>02:04,90</b>	545	2/6	<b>+10,22</b>
19. <b>SOUČEK Marek</b> 50m: 00:28,79 (23) 100m: 01:00,55 (24) 150m: 01:33,19 (21)	2002	A	KSPKI	<b>02:04,91</b>	545	3/2	<b>+10,23</b>
20. <b>KARNOLD Adam</b> 50m: 00:28,59 (21) 100m: 01:00,19 (20) 150m: 01:33,11 (20)	2001	A	SIPI	<b>02:04,93</b>	544	2/4	<b>+10,25</b>
21. <b>SAUBER Adam</b> 50m: 00:27,88 (9) 100m: 00:58,98 (15) 150m: 01:32,08 (17)	1999	A	JPK	<b>02:05,01</b>	543	4/7	<b>+10,33</b>
22. <b>MAREK Lukáš</b> 50m: 00:28,11 (13) 100m: 00:58,64 (13) 150m: 01:31,28 (14)	2000	A	PLČB	<b>02:05,29</b>	540	1/2	<b>+10,61</b>
23. <b>NETOLICKÝ Jaroslav</b> 50m: 00:28,10 (11) 100m: 01:00,46 (23) 150m: 01:34,01 (28)	1998	A	JPK	<b>02:05,62</b>	535	3/8	<b>+10,94</b>
24. <b>KOBLÍŽEK Šimon</b> 50m: 00:28,89 (25) 100m: 00:59,71 (18) 150m: 01:32,64 (19)	1999	A	ÚAPS	<b>02:05,65</b>	535	3/5	<b>+10,97</b>
25. <b>ZIKMUND Tomáš</b> 50m: 00:28,10 (12) 100m: 00:59,30 (16) 150m: 01:31,96 (16)	1999	A	PKPří	<b>02:05,68</b>	535	5/1	<b>+11,00</b>
26. <b>ŠEBESTA David</b> 50m: 00:29,00 (28) 100m: 01:00,77 (27) 150m: 01:33,99 (27)	1999	A	SIPI	<b>02:05,97</b>	531	2/5	<b>+11,29</b>
27. <b>SOBOTKA Jan</b> 50m: 00:29,28 (30) 100m: 01:01,39 (28) 150m: 01:34,84 (29)	2000	A	SPKLi	<b>02:06,47</b>	525	2/2	<b>+11,79</b>
28. <b>TOMAN Daniel</b> 50m: 00:28,56 (20) 100m: 01:00,26 (21) 150m: 01:33,38 (23)	2000	A	KVSPa	<b>02:06,58</b>	523	1/3	<b>+11,90</b>
29. <b>HÁJEK Vojtěch</b> 50m: 00:28,86 (24) 100m: 01:01,43 (30) 150m: 01:35,09 (31)	2000	A	PKHK	<b>02:06,83</b>	520	2/1	<b>+12,15</b>
30. <b>TIKOVSKÝ Daniel</b> 50m: 00:28,38 (17) 100m: 00:59,95 (19) 150m: 01:33,44 (24)	2001	A	SIPI	<b>02:07,47</b>	512	3/6	<b>+12,79</b>
31. <b>KREJČA Zdeněk</b> 50m: 00:30,07 (38) 100m: 01:02,53 (32) 150m: 01:36,35 (32)	1999	A	ÚAPS	<b>02:07,49</b>	512	1/5	<b>+12,81</b>
32. <b>ŠTAFURIK Filip</b> 50m: 00:29,93 (35) 100m: 01:02,58 (33) 150m: 01:36,61 (33)	2002	A	SIPI	<b>02:08,21</b>	504	2/7	<b>+13,53</b>
33. <b>KLÁSEK Jan</b> 50m: 00:29,66 (32) 100m: 01:02,63 (34) 150m: 01:36,65 (34)	2002	A	SpSHK	<b>02:08,37</b>	502	2/8	<b>+13,69</b>

34. <b>SVOBODA Jan</b> 50m: 00:29,07 (29) 100m: 01:01,75 (31) 150m: 01:35,05 (30)	2000	A	NePK	<b>02:08,40</b>	501	1/8	<b>+13,72</b>
35. <b>OUŘEDNÍK Pavel</b> 50m: 00:29,96 (36) 100m: 01:03,91 (38) 150m: 01:37,34 (36)	2001	A	ÚAPS	<b>02:08,41</b>	501	1/1	<b>+13,73</b>
36. <b>SVOBODA Matyáš</b> 50m: 00:29,86 (34) 100m: 01:03,01 (36) 150m: 01:36,96 (35)	2001	A	TJZn	<b>02:08,97</b>	495	1/6	<b>+14,29</b>
37. <b>KOZUBEK Tomáš</b>	1998	A	Boh	<b>02:09,59</b>	488	3/7	<b>+14,91</b>
38. <b>HORVÁT Petr</b> 50m: 00:29,59 (31) 100m: 01:02,78 (35) 150m: 01:38,03 (38)	1994	A	PKZá	<b>02:11,25</b>	469	1/4	<b>+16,57</b>
39. <b>REMEŠ Štěpán</b> 50m: 00:30,12 (39) 100m: 01:03,11 (37) 150m: 01:37,84 (37)	1995	A	DeNá	<b>02:11,38</b>	468	3/4	<b>+16,70</b>
40. <b>KOUREK Patrik</b> 50m: 00:29,97 (37) 100m: 01:05,41 (39) 150m: 01:40,75 (39)	2003	A	JPK	<b>02:14,46</b>	437	1/7	<b>+19,78</b>

## 22) 100 Prsa Ženy/100 Breast W

**ženy 2004 a st.**

Jméno	Ročník	Kateg	Klub	Čas	FINA body	R/D	Odstup	
1. MORAVČÍKOVÁ Martina	1988	A	Boh	00:34,04	<b>01:10,88</b>	748	5/4	o
2. ŠTĚPÁNKOVÁ Lydie	2003	A	SpSHK	00:34,27	<b>01:12,30</b>	705	5/5	+1,42 q
3. IWANOWSKA Alexandra	2000	A	Juven	00:34,69	<b>01:13,42</b>	673	4/4	+2,54 q
4. GERŽOVÁ Dominika	1999	A	TJKr	00:35,16	<b>01:14,73</b>	638	4/5	+3,85 q
5. JELÍNKOVÁ Johana	2001	A	KSPKI	00:35,52	<b>01:14,84</b>	636	1/5	+3,96 q
6. MUSELOVÁ Tereza	2001	A	Boh	00:36,50	<b>01:16,10</b>	605	3/4	+5,22 q
7. PLÍHALOVÁ Anna	1999	A	Olymp	00:36,00	<b>01:16,58</b>	593	1/4	+5,70 q
8. MAREŠOVÁ Karolína	1997	A	Boh	00:36,02	<b>01:16,64</b>	592	2/4	+5,76 q
9. ZAMAZALOVÁ Veronika	1997	A	ASKBI	00:36,87	<b>01:17,14</b>	581	5/3	+6,26 q
10. NAVRÁTILOVÁ Markéta	2000	A	KVSPa	00:36,95	<b>01:17,30</b>	577	2/3	+6,42
11. KIT Zuzanna	1997	A	SLASK	00:37,33	<b>01:17,43</b>	574	3/5	+6,55
12. KAŠKOVÁ Kateřina	1999	A	ÚAPS	00:37,49	<b>01:18,80</b>	545	2/5	+7,92
13. JIRÁNKOVÁ Kristýna	2002	A	SCPAP	00:37,42	<b>01:19,68</b>	527	3/3	+8,80
14. MUSILOVÁ Markéta	2003	A	PKČL	00:37,81	<b>01:19,75</b>	525	1/3	+8,87
15. NAVRÁTILOVÁ Michaela	2000	A	KVSPa	00:38,64	<b>01:20,50</b>	511	2/6	+9,62
16. PECUŠOVÁ Sabina	2002	A	KSPKI	00:38,57	<b>01:20,73</b>	506	4/6	+9,85
17. CAESAROVÁ Karolína	2000	A	TJZn	00:37,94	<b>01:20,76</b>	506	1/6	+9,88
18. TUŽILOVÁ Markéta	2002	A	AšMB	00:38,59	<b>01:20,94</b>	503	5/6	+10,06
19. JELÍNKOVÁ Barbora	1998	A	TJZn	00:38,45	<b>01:21,04</b>	501	4/3	+10,16
20. BLAHOVÁ Helena	2004	A	LoTr	00:38,53	<b>01:21,17</b>	498	3/6	+10,29
21. LINHARTOVÁ Pavlína	2002	A	DeNá	00:39,15	<b>01:21,92</b>	485	5/2	+11,04
22. KOPEJTKOVÁ Štěpánka	2002	A	SIPI	00:38,63	<b>01:22,25</b>	479	4/2	+11,37
23. KUBÁTOVÁ Karolína	2001	A	ÚAPS	00:38,80	<b>01:22,43</b>	476	2/7	+11,55
24. JEŘÁBKOVÁ Vanda	2000	A	PKHK	00:39,23	<b>01:22,61</b>	473	5/1	+11,73
25. VEBROVÁ Berenika	2001	A	Olymp	00:39,08	<b>01:23,18</b>	463	5/8	+12,30
26. ANTÁLKOVÁ Veronika	2003	A	TJKr	00:39,74	<b>01:24,98</b>	434	1/2	+14,10
SALEHOVÁ Linda	2003	A	PKČL	00:39,31	<b>01:24,98</b>	434	1/1	+14,10
28. STRÁNSKÁ Natalie	2001	A	AšMB	00:40,45	<b>01:25,03</b>	433	5/7	+14,15
29. HOFMANOVÁ Tereza	2002	A	DeNá	00:40,72	<b>01:25,63</b>	424	3/7	+14,75
30. PÁLENÍKOVÁ Martina	2003	A	PKKBr	00:40,39	<b>01:25,64</b>	424	3/2	+14,76
31. HLAVICOVÁ Nikola	2001	A	PKLit	00:39,04	<b>01:25,76</b>	422	4/1	+14,88
32. ŠIMONOVÁ Alexandra	1998	A	SKPNy	00:39,98	<b>01:25,90</b>	420	4/7	+15,02
33. NĚMČANSKÁ Barbora	2003	A	SIOp	00:40,16	<b>01:25,99</b>	419	3/1	+15,11
34. STRÁNSKÁ Natálie	2002	A	LoČT	00:40,27	<b>01:26,14</b>	417	2/1	+15,26
35. JERMANOVÁ Kateřina	1999	A	DeNá	00:40,96	<b>01:26,26</b>	415	2/2	+15,38
36. PAŘÍKOVÁ Tereza	2002	A	PKPar	00:40,84	<b>01:27,72</b>	395	3/8	+16,84
37. ČANAKY Kristýna	2003	A	AšMB	00:41,45	<b>01:28,93</b>	379	1/8	+18,05
38. SEDLÁKOVÁ Barbora	2002	A	ASKBI	00:41,55	<b>01:30,65</b>	358	2/8	+19,77
39. ŠTĚRBOVÁ Michaela	2002	A	SIPI	00:43,13	<b>01:33,20</b>	329	4/8	+22,32
- ŠTĚRBOVÁ Adéla	2000	A	SIPI	00:40,14	DSQ	0	1/7	-

SW 7.1 aktivní delfinový kop



## 23) 100 Prsa Muži/100 Breast M

**muži 2004 a st.**

Jméno	Ročník	Kateg	Klub	Čas	FINA body	R/D	Odstup
1. CHRÁPAVÝ Filip	1999	A	FaBr	00:31,49	<b>01:05,50</b>	691	4/4 q
2. TRUNEČKA Eduard	1999	A	BiJa	00:31,98	<b>01:07,34</b>	636	1/4 +1,84 q
3. BEJČEK Martin	1998	A	Boh	00:32,48	<b>01:07,75</b>	625	3/4 +2,25 q
4. KRPÁLEK Libor	2002	A	PKPar	00:32,23	<b>01:08,66</b>	600	2/3 +3,16 q
5. HRABAČKA Martin	1997	A	SIPI	00:32,88	<b>01:09,04</b>	590	3/5 +3,54 q
6. DŘEVÍNEK Martin	1999	A	LoBe	00:32,45	<b>01:09,14</b>	588	2/4 +3,64 q
<b>7. ČEŠKA Jakub</b>	<b>1998</b>	<b>A</b>	<b>PKČL</b>	<b>00:32,75</b>	<b>01:09,49</b>	<b>579</b>	<b>4/5 +3,99 q</b>
8. NETRH Vojtěch	2002	A	PKLit	00:33,53	<b>01:10,27</b>	560	3/3 +4,77 o
9. CHALUPA Jakub	2001	A	Boh	00:33,05	<b>01:11,09</b>	541	1/3 +5,59 q
10. NETOLICKÝ Jaroslav	1998	A	JPK	00:33,29	<b>01:11,33</b>	535	1/5 +5,83
11. JANOVSÝ Jiří	1988	A	AšMB	00:33,43	<b>01:11,91</b>	523	4/3 +6,41
12. PAVELKA Jan	1998	A	DeNá	00:33,22	<b>01:12,03</b>	520	2/5 +6,53
13. BERAN Michal	1998	A	PKPar	00:35,06	<b>01:13,48</b>	490	2/6 +7,98
14. JUNA Michal	2001	A	TJKr	00:35,38	<b>01:13,94</b>	481	1/6 +8,44
15. KLÍMA Dominik	2001	A	KSPKI	00:35,41	<b>01:14,88</b>	463	1/2 +9,38
16. HNYK Tomáš	2000	A	ÚAPS	00:34,93	<b>01:15,88</b>	445	4/6 +10,38
17. MATULA Vojtěch	2003	A	JPK	00:35,59	<b>01:17,04</b>	425	2/7 +11,54
18. ŠMÍD Jan	2001	A	PKPar	00:35,47	<b>01:17,12</b>	424	2/8 +11,62
19. KOUBA Vít	2001	A	NePK	00:36,24	<b>01:17,63</b>	415	4/2 +12,13
20. ANTOŠ Petr	2002	A	PKPar	00:35,95	<b>01:18,52</b>	401	3/7 +13,02
21. TOUTONGHI Michael	1999	A	SPSw	00:35,82	<b>01:18,65</b>	399	1/7 +13,15
22. NOVOTNÝ Vojtěch	2001	A	LoČT	00:36,57	<b>01:18,95</b>	395	4/8 +13,45
23. BRZÁK Filip	2000	A	SKPNy	00:37,02	<b>01:19,25</b>	390	3/6 +13,75
STRÍŽ Vojtěch	2002	A	PKMo	00:36,51	<b>01:19,25</b>	390	4/1 +13,75
25. ŠVÍŘ Matěj	2000	A	LoČT	00:36,92	<b>01:19,32</b>	389	3/1 +13,82
26. PAŘÍZEK Matěj	2001	A	AšMB	00:37,00	<b>01:19,91</b>	381	4/7 +14,41
27. HLAVÁČEK Jan	2001	A	POKr	00:36,92	<b>01:20,62</b>	371	3/8 +15,12
28. MUSIL Milan	2002	A	ASKBI	00:37,22	<b>01:20,93</b>	367	1/1 +15,43
29. ŠVEJCAR Jakub	2002	A	ÚAPS	00:38,37	<b>01:21,37</b>	361	2/2 +15,87
30. FRANĚK Matěj	2002	A	RPI	00:39,30	<b>01:24,46</b>	323	1/8 +18,96
31. ŠIMEK Jan	2001	A	PKHK	00:39,47	<b>01:25,27</b>	313	2/1 +19,77
32. KLÁSEK Jan	2002	A	SpSHK	00:40,26	<b>01:25,83</b>	307	3/2 +20,33

## 24) 400 Polohový závod Ženy/400 IM W

ženy 2004 a st.

Jméno	Ročník	Kateg	Klub	Čas	FINA body	R/D	Odstup
1. <b>HORÁKOVÁ Tereza</b> 50m: 00:31,03 (1) 100m: 01:06,74 (1) 150m: 01:45,80 (1) 200m: 02:24,70 (1) 250m: 03:05,66 (1) 300m: 03:47,65 (1) 350m: 04:23,77 (1)	1997	A	JPK	<b>04:58,22</b>	729	3/4	
2. <b>ŠIMÁNOVÁ Klára</b> 50m: 00:31,42 (2) 100m: 01:07,34 (2) 150m: 01:48,12 (2) 200m: 02:28,28 (2) 250m: 03:15,43 (2) 300m: 04:02,60 (2) 350m: 04:38,46 (2)	2000	A	LoTr	<b>05:12,98</b>	631	3/5	<b>+14,76</b>
3. <b>HOLUBOVÁ Kateřina</b> 50m: 00:33,99 (8) 100m: 01:13,30 (6) 150m: 01:55,25 (5) 200m: 02:35,86 (3) 250m: 03:22,37 (3) 300m: 04:08,40 (3) 350m: 04:45,79 (3)	1998	A	LoTr	<b>05:21,97</b>	579	3/3	<b>+23,75</b>
4. <b>ŠEBESTOVÁ Lucie</b> 50m: 00:32,88 (4) 100m: 01:10,75 (3) 150m: 01:54,83 (4) 200m: 02:35,93 (4) 250m: 03:24,70 (5) 300m: 04:13,50 (6) 350m: 04:49,80 (5)	2001	A	SIPI	<b>05:23,72</b>	570	2/5	<b>+25,50</b>
5. <b>VOLOVECKÁ Zuzana</b> 50m: 00:32,31 (3) 100m: 01:11,75 (4) 150m: 01:54,32 (3) 200m: 02:36,18 (5) 250m: 03:24,55 (4) 300m: 04:10,77 (4) 350m: 04:49,11 (4)	2002	A	KPSOp	<b>05:24,88</b>	564	3/2	<b>+26,66</b>
6. <b>JELÍNKOVÁ Johana</b> 50m: 00:36,37 (18) 100m: 01:20,23 (18) 150m: 02:05,18 (19) 200m: 02:48,55 (18) 250m: 03:28,89 (9) 300m: 04:11,37 (5) 350m: 04:50,03 (6)	2001	A	KSPKI	<b>05:27,94</b>	548	3/6	<b>+29,72</b>
7. <b>MILERSKÁ Veronika</b> 50m: 00:33,62 (6) 100m: 01:12,34 (5) 150m: 01:56,87 (6) 200m: 02:40,60 (7) 250m: 03:27,54 (7) 300m: 04:15,96 (9) 350m: 04:52,87 (7)	1991	A	UnBr	<b>05:29,89</b>	539	3/1	<b>+31,67</b>
8. <b>OSADNÍKOVÁ Magdaléna</b> 50m: 00:33,77 (7) 100m: 01:13,60 (7) 150m: 01:58,03 (8) 200m: 02:42,31 (9) 250m: 03:28,11 (8) 300m: 04:15,31 (8) 350m: 04:54,40 (9)	2003	A	TJKr	<b>05:31,09</b>	533	3/8	<b>+32,87</b>
9. <b>KAFKOVÁ Karolína</b> 50m: 00:34,29 (9) 100m: 01:15,04 (10) 150m: 01:57,03 (7) 200m: 02:39,44 (6) 250m: 03:26,27 (6) 300m: 04:15,19 (7) 350m: 04:53,99 (8)	2000	A	KSPKI	<b>05:32,98</b>	524	3/7	<b>+34,76</b>
10. <b>ŠOLÍNOVÁ Karolína</b> 50m: 00:34,85 (12) 100m: 01:16,01 (11) 150m: 01:58,07 (9) 200m: 02:40,63 (8) 250m: 03:30,36 (10) 300m: 04:21,06 (13) 350m: 04:59,37 (10)	2002	A	LoTr	<b>05:35,91</b>	510	2/8	<b>+37,69</b>
11. <b>ŠTICHAUEROVÁ Eliška</b> 50m: 00:34,54 (10) 100m: 01:14,76 (9) 150m: 01:59,39 (10) 200m: 02:43,02 (10) 250m: 03:32,53 (12) 300m: 04:21,63 (15) 350m: 04:59,95 (11)	2001	A	LoČT	<b>05:35,98</b>	510	2/7	<b>+37,76</b>
12. <b>HOLEŠOVSKÁ Marie-Magdaléna</b> 50m: 00:35,36 (15) 100m: 01:17,48 (13) 150m: 02:01,38 (13) 200m: 02:45,16 (14) 250m: 03:32,45 (11) 300m: 04:20,73 (11) 350m: 05:00,25 (12)	2003	A	PKKBr	<b>05:36,82</b>	506	2/4	<b>+38,60</b>
13. <b>LEMFELOVÁ Petra</b> 50m: 00:36,76 (20) 100m: 01:19,55 (17) 150m: 02:02,71 (15) 200m: 02:45,22 (15) 250m: 03:34,39 (17) 300m: 04:23,57 (17) 350m: 05:01,37 (14)	2002	A	DeNá	<b>05:37,11</b>	505	2/6	<b>+38,89</b>
14. <b>MOSTKOVÁ Viktorie</b> 50m: 00:36,07 (17) 100m: 01:19,39 (16) 150m: 02:03,46 (16) 200m: 02:45,25 (16) 250m: 03:34,21 (15) 300m: 04:20,46 (10) 350m: 05:00,73 (13)	2004	A	POKr	<b>05:37,38</b>	504	1/4	<b>+39,16</b>
15. <b>ZDRAŽILOVÁ Zoe</b> 50m: 00:33,55 (5) 100m: 01:14,28 (8) 150m: 02:00,98 (12) 200m: 02:44,37 (13) 250m: 03:34,17 (14) 300m: 04:23,49 (16) 350m: 05:02,28 (15)	2002	A	KPSOs	<b>05:40,76</b>	489	2/2	<b>+42,54</b>
16. <b>PLÍHALOVÁ Anna</b> 50m: 00:34,78 (11) 100m: 01:16,50 (12) 150m: 02:04,42 (18) 200m: 02:50,79 (20) 250m: 03:36,40 (18) 300m: 04:21,20 (14) 350m: 05:03,18 (17)	1999	A	Olymp	<b>05:42,99</b>	479	1/5	<b>+44,77</b>
17. <b>PECUŠOVÁ Sabina</b> 50m: 00:37,46 (23) 100m: 01:21,78 (23) 150m: 02:06,34 (20) 200m: 02:50,29 (19) 250m: 03:34,37 (16) 300m: 04:20,91 (12) 350m: 05:02,29 (16)	2002	A	KSPKI	<b>05:43,42</b>	478	2/3	<b>+45,20</b>
18. <b>BLAHOVÁ Helena</b> 50m: 00:36,91 (21) 100m: 01:20,90 (21) 150m: 02:06,79 (21) 200m: 02:51,30 (21) 250m: 03:37,15 (19) 300m: 04:23,82 (18) 350m: 05:05,42 (18)	2004	A	LoTr	<b>05:44,60</b>	473	1/3	<b>+46,38</b>
19. <b>HELTOVÁ Alexandra</b> 50m: 00:37,27 (22) 100m: 01:21,18 (22) 150m: 02:03,50 (17) 200m: 02:45,64 (17) 250m: 03:37,39 (20) 300m: 04:30,64 (21) 350m: 05:10,71 (21)	2003	A	RPI	<b>05:47,72</b>	460	1/2	<b>+49,50</b>
20. <b>PÍCLOVÁ Veronika</b> 50m: 00:34,95 (13) 100m: 01:17,52 (14) 150m: 02:00,70 (11) 200m: 02:44,07 (12) 250m: 03:33,56 (13) 300m: 04:25,59 (19) 350m: 05:06,79 (19)	2002	A	SIPI	<b>05:47,80</b>	460	2/1	<b>+49,58</b>
21. <b>KOPEJTKOVÁ Štěpánka</b> 50m: 00:36,69 (19) 100m: 01:20,32 (19) 150m: 02:07,18 (22) 200m: 02:52,67 (22) 250m: 03:39,74 (22) 300m: 04:27,78 (20) 350m: 05:08,79 (20)	2002	A	SIPI	<b>05:48,56</b>	457	1/6	<b>+50,34</b>
22. <b>FIRSTOVÁ Dominika</b> 50m: 00:35,63 (16) 100m: 01:20,58 (20) 150m: 02:07,80 (23) 200m: 02:52,89 (24) 250m: 03:42,06 (23) 300m: 04:33,27 (22) 350m: 05:17,91 (22)	2001	A	Olymp	<b>05:54,54</b>	434	1/8	<b>+56,32</b>
23. <b>HŮLKOVÁ Veronika</b> 50m: 00:37,90 (24) 100m: 01:24,86 (24) 150m: 02:09,60 (24) 200m: 02:52,85 (23) 250m: 03:45,06 (24) 300m: 04:38,36 (24) 350m: 05:17,91 (22)	2004	A	LoTr	<b>05:56,09</b>	428	1/1	<b>+57,87</b>
24. <b>PEKOVÁ Johanna</b> 50m: 00:35,22 (14) 100m: 01:18,85 (15) 150m: 02:02,53 (14) 200m: 02:43,62 (11) 250m: 03:38,40 (21) 300m: 04:35,01 (23) 350m: 05:18,65 (23)	2003	A	SKPNy	<b>06:01,07</b>	411	1/7	<b>+1:02,85</b>

## 25) 400 Polohový závod Muži/400 IM M

muži 2004 a st.

Jméno	Ročník	Kateg	Klub	Čas	FINA body	R/D	Odstup
1. <b>SZWEDZKI Dawid</b> 50m: 00:29,05 (4) 100m: 01:01,50 (1) 150m: 01:36,92 (2) 200m: 02:10,58 (2) 250m: 02:47,53 (1) 300m: 03:24,59 (1) 350m: 03:56,88 (1)	1994	A	SLASK	<b>04:27,50</b>	757	3/5	
2. <b>LUDVÍK Tomáš</b> 50m: 00:28,69 (2) 100m: 01:01,97 (2) 150m: 01:36,24 (1) 200m: 02:09,35 (1) 250m: 02:51,90 (2) 300m: 03:34,32 (2) 350m: 04:07,64 (2)	1999	A	LoBe	<b>04:38,99</b>	668	3/4	<b>+11,49</b>
3. <b>GEMOV Ondřej</b> 50m: 00:28,94 (3) 100m: 01:02,07 (3) 150m: 01:38,59 (3) 200m: 02:14,53 (3) 250m: 02:55,69 (3) 300m: 03:37,49 (4) 350m: 04:09,67 (3)	1999	A	SIPI	<b>04:40,62</b>	656	3/3	<b>+13,12</b>
4. <b>GAWRON Oskar</b> 50m: 00:29,10 (5) 100m: 01:03,92 (7) 150m: 01:41,56 (7) 200m: 02:18,39 (7) 250m: 02:57,20 (4) 300m: 03:36,73 (3) 350m: 04:09,91 (4)	1999	A	SLASK	<b>04:42,13</b>	646	3/1	<b>+14,63</b>
5. <b>ČERMÁK Václav</b> 50m: 00:28,67 (1) 100m: 01:02,37 (4) 150m: 01:40,03 (4) 200m: 02:16,80 (4) 250m: 03:00,19 (6) 300m: 03:44,09 (6) 350m: 04:16,68 (5)	2000	A	RPI	<b>04:48,17</b>	606	3/6	<b>+20,67</b>
6. <b>ŠMÍD Jakub</b> 50m: 00:29,36 (7) 100m: 01:03,55 (6) 150m: 01:41,11 (6) 200m: 02:18,38 (6) 250m: 03:00,10 (5) 300m: 03:43,62 (5) 350m: 04:17,44 (6)	1998	A	SIPI	<b>04:51,59</b>	585	3/7	<b>+24,09</b>
7. <b>JIRKA Jakub</b> 50m: 00:29,24 (6) 100m: 01:02,84 (5) 150m: 01:40,71 (5) 200m: 02:17,62 (5) 250m: 03:03,44 (7) 300m: 03:49,22 (7) 350m: 04:22,07 (7)	2001	A	JPK	<b>04:54,27</b>	569	2/4	<b>+26,77</b>
8. <b>ZACH Ondřej</b> 50m: 00:31,00 (16) 100m: 01:04,55 (8) 150m: 01:45,74 (13) 200m: 02:24,91 (13) 250m: 03:11,05 (18) 300m: 03:55,37 (14) 350m: 04:27,11 (10)	1997	A	PLČB	<b>04:57,48</b>	551	1/2	<b>+29,98</b>
9. <b>REJMAN Matouš</b> 50m: 00:30,74 (15) 100m: 01:06,62 (15) 150m: 01:45,41 (10) 200m: 02:23,56 (10) 250m: 03:06,47 (9) 300m: 03:50,21 (9) 350m: 04:24,72 (8)	1999	A	KVSPa	<b>04:57,81</b>	549	1/4	<b>+30,31</b>
10. <b>UMLAUF Aleš</b> 50m: 00:31,20 (19) 100m: 01:07,85 (17) 150m: 01:45,72 (12) 200m: 02:22,77 (9) 250m: 03:05,89 (8) 300m: 03:49,84 (8) 350m: 04:24,92 (9)	2001	A	LoTr	<b>04:58,36</b>	546	1/5	<b>+30,86</b>
11. <b>HLOBEŇ Adam</b> 50m: 00:29,89 (10) 100m: 01:05,84 (13) 150m: 01:46,62 (15) 200m: 02:24,59 (11) 250m: 03:09,87 (13) 300m: 03:56,03 (16) 350m: 04:28,63 (13)	2001	A	TJZn	<b>04:58,73</b>	544	3/2	<b>+31,23</b>
12. <b>KAČEROVSKÝ Jakub</b> 50m: 00:31,57 (20) 100m: 01:08,40 (19) 150m: 01:48,69 (18) 200m: 02:25,81 (17) 250m: 03:09,93 (14) 300m: 03:54,35 (11) 350m: 04:29,03 (14)	2001	A	USK	<b>05:00,32</b>	535	2/6	<b>+32,82</b>
13. <b>SOUČEK Marek</b> 50m: 00:30,28 (12) 100m: 01:05,61 (12) 150m: 01:47,40 (17) 200m: 02:27,65 (19) 250m: 03:09,83 (12) 300m: 03:53,17 (10) 350m: 04:27,89 (12)	2002	A	KSPKI	<b>05:00,45</b>	535	2/5	<b>+32,95</b>
14. <b>NOVÁK Pavel</b> 50m: 00:29,42 (8) 100m: 01:04,58 (9) 150m: 01:45,50 (11) 200m: 02:25,06 (15) 250m: 03:09,26 (10) 300m: 03:54,75 (13) 350m: 04:27,33 (11)	2000	A	KSPKI	<b>05:01,52</b>	529	3/8	<b>+34,02</b>
15. <b>SVOBODA Jan</b> 50m: 00:32,52 (23) 100m: 01:10,92 (22) 150m: 01:51,58 (23) 200m: 02:31,52 (22) 250m: 03:13,37 (20) 300m: 03:56,54 (18) 350m: 04:31,53 (18)	2000	A	NePK	<b>05:04,46</b>	514	2/1	<b>+36,96</b>
16. <b>LUDVÍK David</b> 50m: 00:33,35 (24) 100m: 01:12,45 (24) 150m: 01:48,80 (20) 200m: 02:24,64 (12) 250m: 03:10,24 (16) 300m: 03:56,69 (19) 350m: 04:31,41 (16)	2002	A	LoBe	<b>05:05,01</b>	511	1/3	<b>+37,51</b>
17. <b>NETRH Vojtěch</b> 50m: 00:32,44 (22) 100m: 01:11,75 (23) 150m: 01:53,74 (24) 200m: 02:34,97 (24) 250m: 03:15,00 (23) 300m: 03:55,63 (15) 350m: 04:31,48 (17)	2002	A	PKLit	<b>05:06,63</b>	503	1/1	<b>+39,13</b>
18. <b>KOUBA Alois</b> 50m: 00:30,60 (14) 100m: 01:06,12 (14) 150m: 01:46,06 (14) 200m: 02:25,63 (16) 250m: 03:10,51 (17) 300m: 03:56,30 (17) 350m: 04:31,97 (19)	1999	A	NePK	<b>05:06,99</b>	501	1/7	<b>+39,49</b>
19. <b>SUKHANOV Artem</b> 50m: 00:31,19 (18) 100m: 01:06,62 (16) 150m: 01:46,80 (16) 200m: 02:26,03 (18) 250m: 03:10,17 (15) 300m: 03:54,57 (12) 350m: 04:31,18 (15)	2000	A	ÚAPS	<b>05:07,14</b>	500	2/2	<b>+39,64</b>
20. <b>ZEMAN Filip</b> 50m: 00:29,96 (11) 100m: 01:04,81 (10) 150m: 01:43,65 (8) 200m: 02:21,86 (8) 250m: 03:09,81 (11) 300m: 03:58,55 (20) 350m: 04:33,14 (20)	1999	A	LoBe	<b>05:07,37</b>	499	2/8	<b>+39,87</b>
21. <b>SONNENBERG Filip</b> 50m: 00:29,88 (9) 100m: 01:05,25 (11) 150m: 01:44,77 (9) 200m: 02:25,03 (14) 250m: 03:12,96 (19) 300m: 03:59,52 (21) 350m: 04:34,80 (21)	2002	A	ÚAPS	<b>05:08,82</b>	492	2/7	<b>+41,32</b>
22. <b>ŠEDA Vojtěch</b> 50m: 00:30,56 (13) 100m: 01:09,00 (20) 150m: 01:48,70 (19) 200m: 02:28,09 (20) 250m: 03:14,17 (21) 300m: 04:00,93 (22) 350m: 04:35,59 (22)	2002	A	ÚAPS	<b>05:09,59</b>	489	1/6	<b>+42,09</b>
23. <b>VENCEL Michal</b> 50m: 00:31,58 (21) 100m: 01:08,16 (18) 150m: 01:50,54 (22) 200m: 02:33,22 (23) 250m: 03:17,88 (24) 300m: 04:02,81 (24) 350m: 04:39,03 (24)	1996	A	ASKBI	<b>05:13,83</b>	469	2/3	<b>+46,33</b>
24. <b>VONDRA Filip</b> 50m: 00:31,01 (17) 100m: 01:09,09 (21) 150m: 01:48,88 (21) 200m: 02:29,83 (21) 250m: 03:14,96 (22) 300m: 04:01,11 (23) 350m: 04:37,29 (23)	1998	A	JPK	<b>05:13,87</b>	469	1/8	<b>+46,37</b>

## 26) 100 Znak Ženy/100 Back W

ženy 2004 a st.

Jméno	Ročník	Kateg	Klub	Čas	FINA body	R/D	Odstup	
1. GRUSOVÁ Tereza	1998	A	BiJa	00:31,18	<b>01:03,69</b>	760	6/4	q
2. GÓRECKA Weronika	2000	A	Juven	00:32,28	<b>01:05,78</b>	690	5/4	+2,09 q
3. HNÍZDILOVÁ Marie	2002	A	SKŽat	00:34,17	<b>01:08,66</b>	607	6/5	+4,97 q
4. DUCHOSLAVOVÁ Tereza	2000	A	JPK	00:33,54	<b>01:08,83</b>	602	4/4	+5,14 q
5. JIRÁNKOVÁ Kristýna	2002	A	SCPAP	00:33,50	<b>01:09,08</b>	596	2/4	+5,39 o
6. DOUBNEROVÁ Adéla	2000	A	KSPKI	00:33,84	<b>01:09,30</b>	590	1/4	+5,61 q
7. ŠÁDKOVÁ Anna	1998	A	SCPAP	00:34,80	<b>01:10,64</b>	557	5/3	+6,95 q
8. VODIČKOVÁ Michaela	2002	A	RPI	00:34,32	<b>01:10,65</b>	557	4/5	+6,96 q
9. VAVŘÍKOVÁ Světlana	2000	A	SKŽat	00:34,32	<b>01:10,74</b>	555	4/3	+7,05 q
10. GERŽOVÁ Dominika	1999	A	TJKr	00:34,13	<b>01:11,23</b>	543	1/6	+7,54
11. PIŠKULOVÁ Denisa	2001	A	DeBře	00:34,52	<b>01:11,56</b>	536	5/5	+7,87
12. NESTROJILOVÁ Anna	2002	A	JPK	00:35,00	<b>01:12,38</b>	518	2/5	+8,69
13. TUŽILOVÁ Markéta	2002	A	AšMB	00:35,82	<b>01:12,66</b>	512	1/5	+8,97
14. DVOŘÁKOVÁ Lucie	1999	A	Olymp	00:35,10	<b>01:13,13</b>	502	6/3	+9,44
FURCHOVÁ Lucie	2001	A	PKPři	00:35,30	<b>01:13,13</b>	502	1/3	+9,44
16. ŠTĚRBOVÁ Michaela	2002	A	SIPI	00:36,15	<b>01:13,14</b>	502	2/3	+9,45
17. PEKOVÁ Johanna	2003	A	SKPNy	00:35,71	<b>01:13,27</b>	499	1/2	+9,58
ŠVÁBKOVÁ Alena	2002	A	SIPI	00:35,68	<b>01:13,27</b>	499	3/7	+9,58
19. COUFALOVÁ Tereza	2000	A	PKKBr	00:35,23	<b>01:13,73</b>	490	3/4	+10,04
20. TVRDÁ Dominika	2002	A	SnVa	00:35,63	<b>01:13,99</b>	485	6/7	+10,30
21. BRÁDLOVÁ Dominika	2002	A	LoTr	00:36,15	<b>01:14,14</b>	482	5/6	+10,45
22. TRINEROVÁ Lucie	2001	A	SIPI	00:35,78	<b>01:14,18</b>	481	6/6	+10,49
23. AVRAMOVÁ Kateřina	2001	A	SCPAP	00:36,11	<b>01:14,34</b>	478	2/7	+10,65
24. RYBÁŘOVÁ Leona	2001	A	TJKr	00:35,50	<b>01:14,37</b>	477	1/1	+10,68
25. NAVRÁTILOVÁ Markéta	2000	A	KVSPa	00:36,82	<b>01:14,64</b>	472	4/8	+10,95
26. PUŽMANOVÁ Tereza	2002	A	AšMB	00:36,03	<b>01:14,71</b>	471	3/3	+11,02
27. VÝMOLOVÁ Tereza	2003	A	AšMB	00:35,70	<b>01:14,83</b>	469	5/7	+11,14
28. HEBROVÁ Sára	2001	A	PKHK	00:36,29	<b>01:15,19</b>	462	3/2	+11,50
29. NAVRÁTILOVÁ Michaela	2000	A	KVSPa	00:36,74	<b>01:15,25</b>	461	1/7	+11,56
30. JEŘÁBKOVÁ Vanda	2000	A	PKHK	00:36,77	<b>01:15,49</b>	456	5/8	+11,80
31. STRÁNSKÁ Natálie	2002	A	LoČT	00:36,48	<b>01:15,63</b>	454	2/2	+11,94
32. ANTÁLKOVÁ Veronika	2003	A	TJKr	00:36,42	<b>01:15,64</b>	454	6/2	+11,95
ČANAKY Kristýna	2003	A	AšMB	00:36,81	<b>01:15,64</b>	454	2/6	+11,95
34. DVOŘÁKOVÁ Kateřina	1999	A	Olymp	00:35,95	<b>01:15,71</b>	452	4/7	+12,02
35. KOŘÍNKOVÁ Viktorie	2002	A	USK	00:36,64	<b>01:15,78</b>	451	2/1	+12,09
36. VESELÁ Simona	2002	A	PKKBr	00:37,07	<b>01:15,93</b>	448	4/1	+12,24
37. TRÁVNÍČKOVÁ Sára	2002	A	SPKLi	00:36,94	<b>01:16,39</b>	440	6/1	+12,70
38. HELTOVÁ Alexandra	2003	A	RPI	00:37,31	<b>01:16,73</b>	435	3/1	+13,04
39. TETAUEROVÁ Jana	2003	A	DeNá	00:36,93	<b>01:16,77</b>	434	5/2	+13,08
40. SEDLÁKOVÁ Barbora	2002	A	ASKBI	00:37,26	<b>01:16,78</b>	434	6/8	+13,09
41. BUJÁRKOVÁ Tereza	2002	A	Olymp	00:36,62	<b>01:16,96</b>	431	3/6	+13,27
<b>42. BLÁHOVÁ Veronika</b>	<b>2004</b>	<b>A</b>	<b>PKČL</b>	<b>00:37,24</b>	<b>01:17,12</b>	<b>428</b>	<b>4/6</b>	<b>+13,43</b>
43. SLATINSKÁ Barbora	2003	A	PKKBr	00:37,98	<b>01:17,32</b>	425	1/8	+13,63
44. LHOTÁKOVÁ Klára	2002	A	KSPKI	00:37,79	<b>01:17,55</b>	421	5/1	+13,86
45. HUDEČKOVÁ Nela	2002	A	SIOp	00:37,34	<b>01:17,57</b>	421	4/2	+13,88
46. STOKLASOVÁ Radka	2004	A	LoTr	00:37,35	<b>01:17,97</b>	414	2/8	+14,28
47. VOPATOVÁ Veronika	2002	A	PKMo	00:38,43	<b>01:20,24</b>	380	3/8	+16,55
48. HOFMANOVÁ Tereza	2002	A	DeNá	00:40,04	<b>01:20,94</b>	370	3/5	+17,25

## 27) 100 Znak Muži/100 Back M

**muži 2004 a st.**

Jméno	Ročník	Kateg	Klub	Čas	FINA body	R/D	Odstup	
1. CHMIELEWSKI Jakub	1999	A	SLASK	00:28,58	<b>00:59,12</b>	678	2/4	q
2. VOBOŘIL Matěj	1993	A	KomBr	00:28,92	<b>00:59,85</b>	654	4/4	+0,73 q
3. LUDVÍK Tomáš	1999	A	LoBe	00:29,83	<b>01:00,23</b>	641	6/4	+1,11 q
4. MIKO Dušan	2000	A	LoBe	00:30,11	<b>01:01,78</b>	594	3/4	+2,66 q
5. HANZAL Jan	1998	A	Boh	00:30,15	<b>01:02,24</b>	581	5/4	+3,12 q
6. SAUBER Adam	1999	A	JPK	00:30,39	<b>01:02,61</b>	571	1/4	+3,49 q
7. KRUŽÍK Adam	1996	A	JPK	00:30,40	<b>01:02,85</b>	564	6/5	+3,73 q
8. ZEMAN Filip	1999	A	LoBe	00:31,59	<b>01:04,97</b>	511	3/5	+5,85 q
9. LUDVÍK David	2002	A	LoBe	00:32,07	<b>01:05,07</b>	509	6/3	+5,95
10. KARNOLD Adam	2001	A	SIPI	00:31,23	<b>01:05,08</b>	508	2/5	+5,96
11. ANTOŠ David	2000	A	PKPar	00:31,18	<b>01:05,20</b>	506	5/3	+6,08
12. SLABOCH Matěj	2001	A	LoBe	00:31,85	<b>01:05,35</b>	502	4/3	+6,23
13. VAŠATA Michal	2002	A	PKKBr	00:31,37	<b>01:05,43</b>	500	5/6	+6,31
14. MAREK Lukáš	2000	A	PLČB	00:31,88	<b>01:05,61</b>	496	3/6	+6,49
15. RYŠAVÝ Philip	2001	A	SIPI	00:31,57	<b>01:05,62</b>	496	1/5	+6,50
16. DVOŘÁK Šimon	1999	A	PLČB	00:32,52	<b>01:05,73</b>	493	5/2	+6,61
17. ČIHÁK Martin	2002	A	PKKBr	00:32,35	<b>01:05,80</b>	492	2/2	+6,68
18. VELEBNÝ Jáchym	2001	A	SIPI	00:31,90	<b>01:06,02</b>	487	1/6	+6,90
19. SOBOTKA Jan	2000	A	SPKLi	00:32,57	<b>01:06,16</b>	484	4/2	+7,04
20. HÁJEK Vojtěch	2000	A	PKHK	00:32,43	<b>01:06,41</b>	478	1/3	+7,29
21. ŠEDA Vojtěch	2002	A	ÚAPS	00:32,55	<b>01:06,47</b>	477	4/5	+7,35
22. KROUFEK Martin	1999	A	PKLit	00:32,64	<b>01:07,02</b>	465	3/3	+7,90
23. REMEŠ Štěpán	1995	A	DeNá	00:32,82	<b>01:07,39</b>	458	5/5	+8,27
24. TIKOVSKÝ Daniel	2001	A	SIPI	00:32,28	<b>01:07,40</b>	458	2/6	+8,28
25. ŤOK Adam	2001	A	PKČá	00:32,38	<b>01:07,43</b>	457	4/6	+8,31
26. KOUBA Alois	1999	A	NePK	00:33,45	<b>01:08,26</b>	441	5/7	+9,14
27. KLABAN Matyáš	2003	A	PKHK	00:33,91	<b>01:08,30</b>	440	1/7	+9,18
28. MATULA Vojtěch	2003	A	JPK	00:32,88	<b>01:08,38</b>	438	6/2	+9,26
29. MAREK Jakub	2002	A	SIPI	00:33,04	<b>01:08,51</b>	436	6/7	+9,39
30. HORVÁT Petr	1994	A	PKZá	00:33,36	<b>01:08,91</b>	428	6/6	+9,79
31. PAŘÍZEK Matěj	2001	A	AšMB	00:33,91	<b>01:09,13</b>	424	3/7	+10,01
32. KOUREK Patrik	2003	A	JPK	00:33,22	<b>01:09,44</b>	418	2/3	+10,32
33. DŘEVÍNEK Martin	1999	A	LoBe	00:33,53	<b>01:09,80</b>	412	3/2	+10,68
34. HEŘMAN Petr	1999	A	SPKLi	00:33,89	<b>01:10,15</b>	406	1/2	+11,03
35. SKALNÍK Vít	2002	A	PKPří	00:34,26	<b>01:10,54</b>	399	6/1	+11,42
<b>36. HLADÍK Oldřich</b>	<b>2002</b>	<b>A</b>	<b>PKČL</b>	<b>00:33,42</b>	<b>01:11,06</b>	<b>391</b>	<b>6/8</b>	<b>+11,94</b>
37. ŠVÍŘ Matěj	2000	A	LoČT	00:34,23	<b>01:11,25</b>	387	5/1	+12,13
38. KRPÁLEK Libor	2002	A	PKPar	00:34,21	<b>01:11,43</b>	384	4/1	+12,31
39. BALÁK Lukáš	1994	A	PKLo	00:33,75	<b>01:11,61</b>	382	1/1	+12,49
40. MUSIL Milan	2002	A	ASKBI	-	<b>01:11,92</b>	377	4/8	+12,80
41. ŠVRČEK Tim	2001	A	SPSw	00:34,02	<b>01:12,23</b>	372	3/1	+13,11
42. NOVOTNÝ Vojtěch	2001	A	LoČT	00:35,82	<b>01:12,88</b>	362	2/7	+13,76
43. ČERNÝ Vít	2001	A	PLČB	00:35,15	<b>01:13,99</b>	346	2/1	+14,87
44. ŠMÍD Jan	2001	A	PKPar	00:35,40	<b>01:14,05</b>	345	5/8	+14,93
45. JUNA Michal	2001	A	TJKr	00:36,82	<b>01:14,10</b>	344	2/8	+14,98
46. STRÍŽ Vojtěch	2002	A	PKMo	00:35,24	<b>01:14,15</b>	344	3/8	+15,03
47. ROBENEK Christian	2001	A	SKPNy	00:35,58	<b>01:15,76</b>	322	1/8	+16,64

## 28) 1500 Volný způsob Ženy/1500 Free W

**ženy 2004 a st.**

Jméno	Ročník	Kateg	Klub	Čas	FINA body	R/D	Odstup
<b>1. ŠIMÁNOVÁ Klára</b>	<b>2000</b>	<b>A</b>	<b>LoTr</b>	<b>17:37,53</b>	<b>670</b>	<b>3/4</b>	
50m: 00:31,94 (1) 100m: 01:06,06 (1) 150m: 01:41,55 (1) 200m: 02:16,59 (1) 250m: 02:52,07 (1) 300m: 03:27,27 (1) 350m: 04:02,74 (1)	400m: 04:37,97 (1) 450m: 05:13,75 (1) 500m: 05:49,04 (1) 550m: 06:24,90 (1) 600m: 07:00,10 (1) 650m: 07:35,94 (1) 700m: 08:11,27 (1)	750m: 08:46,78 (1) 800m: 09:22,12 (1) 850m: 09:57,66 (1) 900m: 10:33,02 (1) 950m: 11:08,69 (1) 1000m: 11:44,13 (1) 1050m: 12:19,58 (1)	1100m: 12:55,05 (1) 1150m: 13:30,62 (1) 1200m: 14:06,03 (1) 1250m: 14:41,44 (1) 1300m: 15:17,05 (1) 1350m: 15:52,42 (1) 1400m: 16:27,98 (1)				
<b>2. POLACHOVÁ Tereza</b>	<b>1997</b>	<b>A</b>	<b>TJZn</b>	<b>18:09,01</b>	<b>614</b>	<b>2/2</b>	<b>+31,48</b>
50m: 00:33,16 (5) 100m: 01:09,17 (5) 150m: 01:45,59 (5) 200m: 02:21,91 (4) 250m: 02:58,18 (3) 300m: 03:34,84 (4) 350m: 04:11,51 (5)	400m: 04:48,23 (4) 450m: 05:25,01 (5) 500m: 06:02,09 (5) 550m: 06:39,21 (5) 600m: 07:15,99 (5) 650m: 07:52,38 (5) 700m: 08:29,36 (5)	750m: 09:06,10 (4) 800m: 09:42,97 (4) 850m: 10:19,48 (4) 900m: 10:55,87 (4) 950m: 11:32,49 (4) 1000m: 12:09,03 (4) 1050m: 12:45,00 (4)	1100m: 13:21,42 (3) 1150m: 13:57,55 (3) 1200m: 14:33,91 (3) 1250m: 15:10,41 (3) 1300m: 15:46,62 (3) 1350m: 16:22,73 (3) 1400m: 16:59,37 (3)				
<b>3. SÝKOROVÁ Klára</b>	<b>2001</b>	<b>A</b>	<b>USK</b>	<b>18:10,15</b>	<b>612</b>	<b>3/2</b>	<b>+32,62</b>
50m: 00:33,23 (6) 100m: 01:08,92 (4) 150m: 01:45,35 (4) 200m: 02:22,54 (5) 250m: 02:58,84 (5) 300m: 03:35,13 (5) 350m: 04:11,46 (3)	400m: 04:48,27 (5) 450m: 05:24,58 (3) 500m: 06:00,89 (3) 550m: 06:37,27 (2) 600m: 07:13,96 (2) 650m: 07:50,02 (2) 700m: 08:25,93 (2)	750m: 09:02,02 (2) 800m: 09:38,21 (2) 850m: 10:14,55 (2) 900m: 10:51,41 (2) 950m: 11:27,84 (2) 1000m: 12:04,41 (2) 1050m: 12:41,19 (2)	1100m: 13:17,94 (2) 1150m: 13:54,69 (2) 1200m: 14:31,20 (2) 1250m: 15:08,03 (2) 1300m: 15:45,04 (2) 1350m: 16:21,64 (2) 1400m: 16:57,52 (2)				
<b>4. HOLUBOVÁ Kateřina</b>	<b>1998</b>	<b>A</b>	<b>LoTr</b>	<b>18:20,89</b>	<b>594</b>	<b>3/5</b>	<b>+43,36</b>
50m: 00:33,04 (4) 100m: 01:08,72 (3) 150m: 01:45,16 (3) 200m: 02:21,37 (3) 250m: 02:58,21 (4) 300m: 03:34,78 (3) 350m: 04:11,48 (4)	400m: 04:48,06 (3) 450m: 05:24,80 (4) 500m: 06:01,10 (4) 550m: 06:37,52 (3) 600m: 07:13,96 (3) 650m: 07:50,58 (3) 700m: 08:26,79 (3)	750m: 09:03,57 (4) 800m: 09:40,03 (3) 850m: 10:16,98 (3) 900m: 10:53,56 (3) 950m: 11:30,89 (3) 1000m: 12:07,85 (3) 1050m: 12:44,89 (3)	1100m: 13:22,12 (4) 1150m: 13:59,54 (4) 1200m: 14:36,70 (4) 1250m: 15:14,15 (4) 1300m: 15:51,77 (4) 1350m: 16:29,16 (4) 1400m: 17:06,53 (4)				
<b>5. HAUEROVÁ Petra</b>	<b>1999</b>	<b>A</b>	<b>SIPI</b>	<b>18:34,69</b>	<b>572</b>	<b>3/6</b>	<b>+57,16</b>
50m: 00:32,60 (2) 100m: 01:07,68 (2) 150m: 01:43,72 (2) 200m: 02:19,64 (2) 250m: 02:55,99 (2) 300m: 03:32,16 (2) 350m: 04:09,07 (2)	400m: 04:45,73 (2) 450m: 05:22,98 (2) 500m: 06:00,22 (2) 550m: 06:38,03 (4) 600m: 07:14,69 (4) 650m: 07:51,93 (4) 700m: 08:29,20 (4)	750m: 09:06,78 (5) 800m: 09:44,15 (5) 850m: 10:21,81 (5) 900m: 10:59,23 (5) 950m: 11:36,96 (5) 1000m: 12:14,62 (5) 1050m: 12:52,57 (5)	1100m: 13:30,55 (5) 1150m: 14:08,62 (5) 1200m: 14:46,58 (5) 1250m: 15:24,80 (5) 1300m: 16:02,86 (5) 1350m: 16:40,87 (5) 1400m: 17:19,05 (5)				
<b>6. BOCIEK Wiktoria</b>	<b>2004</b>	<b>A</b>	<b>KSGSo</b>	<b>18:48,03</b>	<b>552</b>	<b>1/8</b>	<b>+1:10,50</b>
50m: 00:36,37 (20) 100m: 01:14,45 (20) 150m: 01:52,58 (17) 200m: 02:31,33 (16) 250m: 03:09,65 (14) 300m: 03:47,82 (14) 350m: 04:25,35 (14)	400m: 05:03,73 (12) 450m: 05:41,70 (11) 500m: 06:19,89 (11) 550m: 06:57,72 (9) 600m: 07:35,64 (8) 650m: 08:13,39 (8) 700m: 08:51,36 (8)	750m: 09:28,86 (8) 800m: 10:06,81 (8) 850m: 10:44,70 (8) 900m: 11:22,61 (8) 950m: 12:00,08 (8) 1000m: 12:38,06 (8) 1050m: 13:15,55 (8)	1100m: 13:53,34 (8) 1150m: 14:30,91 (7) 1200m: 15:08,08 (7) 1250m: 15:44,74 (7) 1300m: 16:21,93 (7) 1350m: 16:59,24 (7) 1400m: 17:36,05 (7)				
<b>7. ULIPOVÁ Michaela</b>	<b>1997</b>	<b>A</b>	<b>SIPI</b>	<b>18:51,41</b>	<b>547</b>	<b>3/3</b>	<b>+1:13,88</b>
50m: 00:33,38 (8) 100m: 01:09,46 (7) 150m: 01:46,37 (7) 200m: 02:23,19 (7) 250m: 03:00,54 (7) 300m: 03:37,76 (7) 350m: 04:15,38 (7)	400m: 04:53,02 (7) 450m: 05:30,80 (6) 500m: 06:08,82 (6) 550m: 06:46,46 (6) 600m: 07:24,50 (6) 650m: 08:02,50 (6) 700m: 08:40,50 (6)	750m: 09:18,42 (6) 800m: 09:56,20 (6) 850m: 10:34,31 (6) 900m: 11:12,26 (6) 950m: 11:50,70 (6) 1000m: 12:28,97 (6) 1050m: 13:07,48 (6)	1100m: 13:45,74 (6) 1150m: 14:24,05 (6) 1200m: 15:02,32 (6) 1250m: 15:40,61 (6) 1300m: 16:18,88 (6) 1350m: 16:57,34 (6) 1400m: 17:35,62 (6)				
<b>8. KYSELOVÁ Michaela</b>	<b>1999</b>	<b>A</b>	<b>PKKBr</b>	<b>19:01,15</b>	<b>533</b>	<b>2/4</b>	<b>+1:23,62</b>
50m: 00:32,93 (3) 100m: 01:09,30 (6) 150m: 01:46,20 (6) 200m: 02:22,87 (6) 250m: 03:00,12 (6) 300m: 03:37,11 (6) 350m: 04:14,88 (6)	400m: 04:52,81 (6) 450m: 05:31,32 (7) 500m: 06:09,51 (7) 550m: 06:48,25 (7) 600m: 07:26,73 (7) 650m: 08:05,66 (7) 700m: 08:44,26 (7)	750m: 09:23,28 (7) 800m: 10:01,22 (7) 850m: 10:40,09 (7) 900m: 11:17,83 (7) 950m: 11:56,60 (7) 1000m: 12:34,69 (7) 1050m: 13:13,50 (7)	1100m: 13:52,05 (7) 1150m: 14:30,99 (8) 1200m: 15:09,21 (8) 1250m: 15:47,96 (8) 1300m: 16:26,63 (8) 1350m: 17:05,57 (8) 1400m: 17:44,20 (8)				
<b>9. HŮLKOVÁ Veronika</b>	<b>2004</b>	<b>A</b>	<b>LoTr</b>	<b>19:10,74</b>	<b>520</b>	<b>2/3</b>	<b>+1:33,21</b>
50m: 00:34,03 (12) 100m: 01:11,28 (11) 150m: 01:49,72 (12) 200m: 02:27,74 (10) 250m: 03:06,31 (11) 300m: 03:44,72 (10) 350m: 04:23,64 (10)	400m: 05:01,99 (10) 450m: 05:40,79 (10) 500m: 06:19,55 (10) 550m: 06:58,24 (11) 600m: 07:36,47 (9) 650m: 08:15,57 (10) 700m: 08:53,27 (9)	750m: 09:31,58 (9) 800m: 10:09,71 (9) 850m: 10:48,44 (9) 900m: 11:27,05 (9) 950m: 12:05,75 (9) 1000m: 12:44,41 (9) 1050m: 13:20,00 (9)	1100m: 14:01,78 (9) 1150m: 14:40,84 (9) 1200m: 15:19,42 (9) 1250m: 16:37,22 (16) 1300m: 17:15,74 (16) 1350m: 17:54,43 (15) 1400m: 18:33,15 (15)				
<b>10. KOŘINKOVÁ Hana</b>	<b>2002</b>	<b>A</b>	<b>SILi</b>	<b>19:14,57</b>	<b>515</b>	<b>1/1</b>	<b>+1:37,04</b>
50m: 00:33,45 (9) 100m: 01:11,04 (9) 150m: 01:48,84 (9) 200m: 02:27,27 (9) 250m: 03:05,34 (8) 300m: 03:43,98 (8) 350m: 04:22,28 (8)	400m: 05:01,21 (8) 450m: 05:39,85 (9) 500m: 06:18,95 (8) 550m: 06:57,31 (8) 600m: 07:36,48 (10) 650m: 08:15,23 (9) 700m: 08:54,41 (10)	750m: 09:33,48 (10) 800m: 10:12,95 (10) 850m: 10:52,05 (10) 900m: 11:31,12 (11) 950m: 12:10,16 (11) 1000m: 12:50,06 (12) 1050m: 13:28,57 (11)	1100m: 14:07,39 (10) 1150m: 14:45,89 (10) 1200m: 15:25,42 (10) 1250m: 16:04,26 (9) 1300m: 16:43,67 (9) 1350m: 17:22,28 (9) 1400m: 18:01,57 (9)				
<b>11. SOUKUPOVÁ Pavlína</b>	<b>2000</b>	<b>A</b>	<b>SIPI</b>	<b>19:20,44</b>	<b>507</b>	<b>2/5</b>	<b>+1:42,91</b>
50m: 00:35,35 (18) 100m: 01:12,48 (13) 150m: 01:50,81 (13) 200m: 02:29,30 (13) 250m: 03:07,62 (13) 300m: 03:46,09 (13) 350m: 04:24,84 (12)	400m: 05:03,67 (11) 450m: 05:42,45 (12) 500m: 06:21,06 (12) 550m: 07:00,09 (12) 600m: 07:38,58 (12) 650m: 08:17,25 (12) 700m: 08:55,93 (12)	750m: 09:34,74 (12) 800m: 10:13,44 (11) 850m: 10:52,39 (12) 900m: 11:31,08 (10) 950m: 12:10,05 (10) 1000m: 12:48,99 (10) 1050m: 13:28,17 (10)	1100m: 14:07,46 (11) 1150m: 14:46,80 (11) 1200m: 15:25,95 (11) 1250m: 16:05,44 (10) 1300m: 16:44,35 (10) 1350m: 17:23,87 (10) 1400m: 18:03,46 (10)				
<b>12. KRAKOVÁ Lucie</b>	<b>2003</b>	<b>A</b>	<b>LoTr</b>	<b>19:24,20</b>	<b>502</b>	<b>2/7</b>	<b>+1:46,67</b>
50m: 00:33,63 (10) 100m: 01:11,36 (12) 150m: 01:49,38 (11) 200m: 02:27,94 (11) 250m: 03:06,09 (10) 300m: 03:44,46 (9) 350m: 04:22,60 (9)	400m: 05:01,30 (9) 450m: 05:39,62 (8) 500m: 06:18,96 (9) 550m: 06:57,78 (10) 600m: 07:36,83 (11) 650m: 08:15,64 (11) 700m: 08:54,87 (11)	750m: 09:34,22 (11) 800m: 10:13,84 (12) 850m: 10:52,08 (11) 900m: 11:31,12 (12) 950m: 12:10,33 (12) 1000m: 12:49,71 (11) 1050m: 13:29,08 (12)	1100m: 14:09,02 (12) 1150m: 14:48,77 (12) 1200m: 15:28,62 (12) 1250m: 16:07,79 (11) 1300m: 16:47,94 (11) 1350m: 17:28,08 (11) 1400m: 18:07,95 (11)				
<b>13. ŠOLÍNOVÁ Karolína</b>	<b>2002</b>	<b>A</b>	<b>LoTr</b>	<b>19:42,14</b>	<b>480</b>	<b>2/6</b>	<b>+2:04,61</b>
50m: 00:35,79 (19) 100m: 01:13,72 (17) 150m: 01:52,56 (16) 200m: 02:30,93 (14) 250m: 03:10,14 (15) 300m: 03:48,89 (15) 350m: 04:28,20 (15)	400m: 05:07,15 (15) 450m: 05:46,67 (15) 500m: 06:25,91 (14) 550m: 07:05,30 (14) 600m: 07:44,55 (14) 650m: 08:24,11 (14) 700m: 09:03,04 (13)	750m: 09:42,70 (13) 800m: 10:22,42 (13) 850m: 11:02,43 (13) 900m: 11:42,39 (13) 950m: 12:21,96 (13) 1000m: 13:02,08 (13) 1050m: 13:42,02 (13)	1100m: 14:22,15 (13) 1150m: 15:01,87 (13) 1200m: 15:42,47 (13) 1250m: 16:22,68 (12) 1300m: 17:03,21 (12) 1350m: 17:43,31 (12) 1400m: 18:23,47 (12)				



**14. MUSILOVÁ Natálie**

50m: 00:34,79 (14) 100m: 01:12,90 (14)  
 400m: 05:09,55 (16) 450m: 05:49,06 (16)  
 750m: 09:45,97 (15) 800m: 10:25,67 (15)  
 1100m: 14:25,49 (14) 1150m: 15:05,42 (14)  
 1450m: 19:05,50 (13)

**2003****A****PKČL****19:43,45****478****1/2****+2:05,92**

150m: 01:52,39 (15)  
 500m: 06:28,38 (16)  
 850m: 11:05,68 (15)  
 1200m: 15:44,99 (14)

200m: 02:31,63 (17)  
 550m: 07:07,77 (16)  
 900m: 11:45,33 (14)  
 1250m: 16:25,09 (13)

250m: 03:11,01 (17)  
 600m: 07:47,22 (15)  
 950m: 12:25,49 (14)  
 1300m: 17:05,44 (13)

300m: 03:50,74 (17)  
 650m: 08:26,71 (15)  
 1000m: 13:05,58 (14)  
 1350m: 17:45,76 (13)

350m: 04:30,24 (17)  
 700m: 09:06,40 (15)  
 1050m: 13:45,46 (14)  
 1400m: 18:25,97 (13)

**15. DEMOVÁ Kateřina**

50m: 00:33,24 (7) 100m: 01:09,96 (8)  
 400m: 05:04,05 (13) 450m: 05:43,61 (13)  
 750m: 09:44,75 (14) 800m: 10:25,24 (14)  
 1100m: 14:27,66 (15) 1150m: 15:07,87 (15)  
 1450m: 19:09,23 (14)

**2002****A****ASKBI****19:47,20****474****2/1****+2:09,67**

150m: 01:48,00 (8)  
 500m: 06:23,53 (13)  
 850m: 11:05,09 (14)  
 1200m: 15:48,31 (15)

200m: 02:26,87 (8)  
 550m: 07:03,39 (13)  
 900m: 11:45,37 (15)  
 1250m: 16:28,49 (14)

250m: 03:05,83 (9)  
 600m: 07:43,44 (13)  
 950m: 12:26,02 (15)  
 1300m: 17:08,34 (14)

300m: 03:44,90 (11)  
 650m: 08:23,68 (13)  
 1000m: 13:06,88 (15)  
 1350m: 17:48,65 (14)

350m: 04:24,03 (11)  
 700m: 09:04,53 (14)  
 1050m: 13:47,02 (15)  
 1400m: 18:29,33 (14)

**16. MOSTKOVÁ Viktorie**

50m: 00:34,84 (15) 100m: 01:14,11 (19)  
 400m: 05:12,75 (18) 450m: 05:52,79 (18)  
 750m: 09:52,50 (18) 800m: 10:32,33 (17)  
 1100m: 14:32,80 (16) 1150m: 15:13,72 (16)  
 1450m: 19:15,71 (15)

**2004****A****POKr****19:53,35****466****1/4****+2:15,82**

150m: 01:54,37 (20)  
 500m: 06:32,40 (18)  
 850m: 11:12,36 (17)  
 1200m: 15:54,01 (16)

200m: 02:33,37 (19)  
 550m: 07:12,70 (18)  
 900m: 11:52,29 (16)  
 1250m: 16:34,78 (15)

250m: 03:13,42 (19)  
 600m: 07:52,07 (18)  
 950m: 12:32,50 (16)  
 1300m: 17:15,12 (15)

300m: 03:53,31 (19)  
 650m: 08:32,74 (18)  
 1000m: 13:12,51 (16)  
 1350m: 17:56,21 (16)

350m: 04:33,19 (18)  
 700m: 09:12,11 (18)  
 1050m: 13:52,53 (16)  
 1400m: 18:35,88 (16)

**17. JERMANOVÁ Kateřina**

50m: 00:33,70 (11) 100m: 01:11,20 (10)  
 400m: 05:05,70 (14) 450m: 05:45,73 (14)  
 750m: 09:50,18 (16) 800m: 10:31,38 (16)  
 1100m: 14:40,20 (18) 1150m: 15:22,07 (18)  
 1450m: 19:30,68 (17)

**1999****A****DeNá****20:09,64****448****2/8****+2:32,11**

150m: 01:49,01 (10)  
 500m: 06:26,69 (15)  
 850m: 11:12,23 (16)  
 1200m: 16:04,25 (18)

200m: 02:27,98 (12)  
 550m: 07:06,93 (15)  
 900m: 11:54,11 (17)  
 1250m: 16:46,26 (18)

250m: 03:06,53 (12)  
 600m: 07:47,59 (16)  
 950m: 12:35,29 (17)  
 1300m: 17:28,69 (18)

300m: 03:45,69 (12)  
 650m: 08:28,33 (16)  
 1000m: 13:17,44 (18)  
 1350m: 18:10,04 (18)

350m: 04:25,23 (13)  
 700m: 09:09,69 (16)  
 1050m: 13:58,51 (18)  
 1400m: 18:51,16 (18)

**18. LHOTÁKOVÁ Klára**

50m: 00:35,05 (16) 100m: 01:12,99 (15)  
 400m: 05:09,98 (17) 450m: 05:50,12 (17)  
 750m: 09:52,30 (17) 800m: 10:32,81 (18)  
 1100m: 14:39,47 (17) 1150m: 15:20,91 (17)  
 1450m: 19:30,50 (16)

**2002****A****KSPKI****20:09,81****448****1/5****+2:32,28**

150m: 01:51,98 (14)  
 500m: 06:30,07 (17)  
 850m: 11:13,79 (18)  
 1200m: 16:01,87 (17)

200m: 02:31,03 (15)  
 550m: 07:10,34 (17)  
 900m: 11:54,78 (18)  
 1250m: 16:43,67 (17)

250m: 03:10,38 (16)  
 600m: 07:50,50 (17)  
 950m: 12:36,16 (18)  
 1300m: 17:25,14 (17)

300m: 03:50,00 (16)  
 650m: 08:31,06 (17)  
 1000m: 13:17,05 (17)  
 1350m: 18:07,06 (17)

350m: 04:30,06 (16)  
 700m: 09:11,55 (17)  
 1050m: 13:58,43 (17)  
 1400m: 18:48,69 (17)

**19. ŠUTRIEPKOVÁ Eliška**

50m: 00:34,22 (13) 100m: 01:13,35 (16)  
 400m: 05:13,54 (19) 450m: 05:54,05 (19)  
 750m: 09:57,90 (19) 800m: 10:38,51 (19)  
 1100m: 14:44,74 (19) 1150m: 15:26,08 (19)  
 1450m: 19:33,36 (18)

**2004****A****LoTr****20:11,10****446****1/3****+2:33,57**

150m: 01:53,08 (18)  
 500m: 06:34,44 (19)  
 850m: 11:19,17 (19)  
 1200m: 16:07,73 (19)

200m: 02:33,15 (18)  
 550m: 07:15,83 (19)  
 900m: 12:00,25 (19)  
 1250m: 16:48,87 (19)

250m: 03:13,18 (18)  
 600m: 07:56,01 (19)  
 950m: 12:41,64 (19)  
 1300m: 17:30,32 (19)

300m: 03:53,25 (18)  
 650m: 08:36,39 (19)  
 1000m: 13:22,42 (19)  
 1350m: 18:11,45 (19)

350m: 04:33,58 (19)  
 700m: 09:16,98 (19)  
 1050m: 14:03,44 (19)  
 1400m: 18:52,32 (19)

**20. JURČIKOVÁ Barbora**

50m: 00:35,05 (17) 100m: 01:14,07 (18)  
 400m: 05:17,47 (20) 450m: 05:58,42 (20)  
 750m: 10:03,43 (20) 800m: 10:44,88 (20)  
 1100m: 14:53,14 (20) 1150m: 15:34,43 (20)  
 1450m: 19:40,79 (19)

**2002****A****SILi****20:20,17****436****1/6****+2:42,64**

150m: 01:54,18 (19)  
 500m: 06:39,45 (20)  
 850m: 11:26,16 (20)  
 1200m: 16:15,48 (20)

200m: 02:34,42 (20)  
 550m: 07:20,03 (20)  
 900m: 12:07,79 (20)  
 1250m: 16:56,96 (20)

250m: 03:15,12 (20)  
 600m: 08:00,90 (20)  
 950m: 12:49,14 (20)  
 1300m: 17:37,78 (20)

300m: 03:55,65 (20)  
 650m: 08:41,57 (20)  
 1000m: 13:30,26 (20)  
 1350m: 18:19,07 (20)

350m: 04:36,48 (20)  
 700m: 09:22,59 (20)  
 1050m: 14:11,73 (20)  
 1400m: 19:00,17 (20)

**21. VOPATOVÁ Veronika**

50m: 00:36,49 (21) 100m: 01:17,30 (21)  
 400m: 05:25,64 (21) 450m: 06:07,01 (21)  
 750m: 10:18,69 (21) 800m: 11:00,27 (21)  
 1100m: 15:12,39 (21) 1150m: 15:54,11 (21)  
 1450m: 20:03,48 (20)

**2002****A****PKMo****20:43,03****413****1/7****+3:05,50**

150m: 01:58,42 (21)  
 500m: 06:48,90 (21)  
 850m: 11:42,51 (21)  
 1200m: 16:36,29 (21)

200m: 02:40,12 (21)  
 550m: 07:30,94 (21)  
 900m: 12:24,27 (21)  
 1250m: 17:17,77 (21)

250m: 03:20,99 (21)  
 600m: 08:13,44 (21)  
 950m: 13:05,98 (21)  
 1300m: 17:59,72 (21)

300m: 04:02,95 (21)  
 650m: 08:55,09 (21)  
 1000m: 13:48,30 (21)  
 1350m: 18:41,16 (21)

350m: 04:43,89 (21)  
 700m: 09:36,63 (21)  
 1050m: 14:30,16 (21)  
 1400m: 19:22,24 (21)

## 29) 800 Volný způsob Muži/800 Free M

**muži 2004 a st.**

Jméno	Ročník	Kateg	Klub	Čas	FINA body	R/D	Odstup
<b>1. DUTKOWIAK Wojciech</b>	2000	A	SLASK	<b>08:22,81</b>	727	3/2	
50m: 00:28,59 (1) 100m: 00:59,53 (1)	150m: 01:31,49 (1)	200m: 02:03,35 (2)	250m: 02:35,06 (2)	300m: 03:06,92 (2)	350m: 03:38,88 (2)		
400m: 04:10,85 (1) 450m: 04:42,67 (2)	500m: 05:14,36 (2)	550m: 05:46,04 (2)	600m: 06:18,00 (3)	650m: 06:49,96 (2)	700m: 07:21,56 (3)		
750m: 07:53,14 (2)							
<b>2. JURA Maciej</b>	1996	A	SLASK	<b>08:22,88</b>	727	3/5	<b>+0,07</b>
50m: 00:29,28 (7) 100m: 01:00,51 (4)	150m: 01:31,97 (2)	200m: 02:03,29 (1)	250m: 02:34,88 (1)	300m: 03:06,71 (1)	350m: 03:38,74 (1)		
400m: 04:10,91 (2) 450m: 04:42,50 (1)	500m: 05:14,07 (1)	550m: 05:45,50 (1)	600m: 06:17,32 (2)	650m: 06:48,53 (1)	700m: 07:20,35 (2)		
750m: 07:52,36 (1)							
<b>3. INGEDULD Vít</b>	1994	A	KomBr	<b>08:34,62</b>	678	3/4	<b>+11,81</b>
50m: 00:29,22 (4) 100m: 01:00,50 (3)	150m: 01:32,35 (3)	200m: 02:04,27 (3)	250m: 02:36,38 (3)	300m: 03:08,52 (3)	350m: 03:40,81 (3)		
400m: 04:13,41 (3) 450m: 04:45,96 (3)	500m: 05:18,63 (3)	550m: 05:51,26 (3)	600m: 06:23,89 (4)	650m: 06:56,45 (3)	700m: 07:28,98 (4)		
750m: 08:01,94 (3)							
<b>4. ZACH Ondřej</b>	1997	A	PLČB	<b>08:37,48</b>	667	3/3	<b>+14,67</b>
50m: 00:28,86 (2) 100m: 01:00,06 (2)	150m: 01:32,53 (4)	200m: 02:05,04 (4)	250m: 02:37,90 (4)	300m: 03:10,75 (4)	350m: 03:44,15 (4)		
400m: 04:17,45 (4) 450m: 04:51,03 (4)	500m: 05:24,05 (4)	550m: 05:57,72 (4)	600m: 06:30,55 (5)	650m: 07:04,13 (4)	700m: 07:35,84 (5)		
750m: 08:07,72 (4)							
<b>5. HLOBEŇ Adam</b>	2001	A	TJZn	<b>08:45,51</b>	637	1/3	<b>+22,70</b>
50m: 00:29,31 (8) 100m: 01:02,21 (8)	150m: 01:35,40 (7)	200m: 02:08,71 (6)	250m: 02:42,51 (7)	300m: 03:15,98 (5)	350m: 03:49,38 (5)		
400m: 04:22,63 (5) 450m: 04:56,57 (5)	500m: 05:30,11 (5)	550m: 06:03,86 (5)	600m: 06:36,91 (6)	650m: 07:09,96 (5)	700m: 07:42,73 (6)		
750m: 08:15,05 (5)							
<b>6. ŠVÉDA Ondřej</b>	1998	A	TJKr	<b>08:52,65</b>	612	3/6	<b>+29,84</b>
50m: 00:29,66 (10) 100m: 01:02,22 (9)	150m: 01:35,51 (8)	200m: 02:08,86 (7)	250m: 02:42,04 (5)	300m: 03:15,98 (6)	350m: 03:49,78 (6)		
400m: 04:23,83 (6) 450m: 04:56,81 (6)	500m: 05:30,66 (6)	550m: 06:04,56 (6)	600m: 06:38,80 (7)	650m: 07:12,64 (6)	700m: 07:46,66 (7)		
750m: 08:19,86 (6)							
<b>7. KAČEROVSKÝ Jakub</b>	2001	A	USK	<b>08:53,86</b>	607	2/5	<b>+31,05</b>
50m: 00:30,57 (15) 100m: 01:03,76 (13)	150m: 01:37,09 (12)	200m: 02:10,52 (12)	250m: 02:44,14 (10)	300m: 03:17,75 (10)	350m: 03:51,41 (10)		
400m: 04:25,18 (8) 450m: 04:58,77 (7)	500m: 05:32,37 (7)	550m: 06:06,24 (7)	600m: 06:39,89 (8)	650m: 07:13,92 (7)	700m: 07:47,66 (8)		
750m: 08:21,75 (7)							
<b>8. SOUČEK Marek</b>	2002	A	KSPKI	<b>08:55,12</b>	603	2/4	<b>+32,31</b>
50m: 00:29,25 (6) 100m: 01:01,59 (6)	150m: 01:35,27 (6)	200m: 02:09,34 (8)	250m: 02:43,02 (8)	300m: 03:17,02 (8)	350m: 03:51,25 (8)		
400m: 04:25,16 (7) 450m: 04:59,42 (9)	500m: 05:33,42 (8)	550m: 06:07,22 (8)	600m: 06:41,50 (9)	650m: 07:16,13 (8)	700m: 07:50,78 (10)		
750m: 08:23,50 (8)							
<b>9. NOVÁK Pavel</b>	2000	A	KSPKI	<b>08:56,51</b>	598	3/7	<b>+33,70</b>
50m: 00:29,23 (5) 100m: 01:01,52 (5)	150m: 01:34,60 (5)	200m: 02:08,42 (5)	250m: 02:42,24 (6)	300m: 03:16,69 (7)	350m: 03:50,95 (7)		
400m: 04:25,20 (9) 450m: 04:58,92 (8)	500m: 05:33,42 (9)	550m: 06:07,68 (9)	600m: 06:42,28 (10)	650m: 07:16,44 (9)	700m: 07:50,88 (11)		
750m: 08:24,69 (10)							
<b>10. KLÁSEK Adam</b>	2000	A	SCPAP	<b>08:56,62</b>	598	3/8	<b>+33,81</b>
50m: 00:29,40 (9) 100m: 01:02,42 (10)	150m: 01:35,87 (10)	200m: 02:09,73 (9)	250m: 02:43,40 (9)	300m: 03:17,17 (9)	350m: 03:51,30 (9)		
400m: 04:25,53 (10) 450m: 04:59,55 (10)	500m: 05:33,82 (10)	550m: 06:08,05 (10)	600m: 06:42,58 (11)	650m: 07:16,48 (10)	700m: 07:50,74 (9)		
750m: 08:24,51 (9)							
<b>11. ZIKMUND Tomáš</b>	1999	A	PKPří	<b>09:03,99</b>	574	2/6	<b>+41,18</b>
50m: 00:30,28 (12) 100m: 01:02,99 (11)	150m: 01:36,26 (11)	200m: 02:10,19 (10)	250m: 02:44,18 (11)	300m: 03:18,42 (11)	350m: 03:52,54 (11)		
400m: 04:27,17 (11) 450m: 05:01,75 (11)	500m: 05:36,80 (11)	550m: 06:11,36 (11)	600m: 06:46,61 (12)	650m: 07:21,46 (11)	700m: 07:56,71 (12)		
750m: 08:30,95 (11)							
<b>12. ŠEBESTA David</b>	1999	A	SIPI	<b>09:06,85</b>	565	3/1	<b>+44,04</b>
50m: 00:29,20 (3) 100m: 01:01,99 (7)	150m: 01:35,74 (9)	200m: 02:10,19 (11)	250m: 02:44,33 (12)	300m: 03:19,40 (12)	350m: 03:53,65 (12)		
400m: 04:28,53 (12) 450m: 05:03,31 (12)	500m: 05:38,26 (13)	550m: 06:13,02 (12)	600m: 06:48,33 (13)	650m: 07:23,19 (12)	700m: 07:58,34 (13)		
750m: 08:32,92 (12)							
<b>13. VELIKÝ Vladislav</b>	2002	A	RPI	<b>09:07,24</b>	564	2/2	<b>+44,43</b>
50m: 00:30,19 (11) 100m: 01:03,55 (12)	150m: 01:37,56 (13)	200m: 02:11,59 (13)	250m: 02:45,53 (14)	300m: 03:19,91 (13)	350m: 03:54,39 (13)		
400m: 04:28,90 (13) 450m: 05:03,52 (13)	500m: 05:38,21 (12)	550m: 06:13,31 (13)	600m: 06:48,51 (14)	650m: 07:23,61 (14)	700m: 07:58,72 (14)		
750m: 08:33,76 (13)							
<b>14. TRUNEČKA Eduard</b>	1999	A	BiJa	<b>09:08,53</b>	560	2/7	<b>+45,72</b>
50m: 00:30,46 (14) 100m: 01:03,91 (14)	150m: 01:37,71 (14)	200m: 02:11,62 (14)	250m: 02:45,47 (13)	300m: 03:20,00 (14)	350m: 03:54,46 (14)		
400m: 04:29,37 (14) 450m: 05:03,82 (14)	500m: 05:38,73 (14)	550m: 06:13,62 (14)	600m: 06:48,66 (15)	650m: 07:23,43 (13)	700m: 07:58,77 (15)		
750m: 08:33,77 (14)							
<b>15. SVOBODA Matyáš</b>	2001	A	TJZn	<b>09:13,04</b>	546	1/1	<b>+50,23</b>
50m: 00:30,89 (17) 100m: 01:04,92 (17)	150m: 01:39,37 (16)	200m: 02:14,53 (16)	250m: 02:49,63 (16)	300m: 03:24,66 (16)	350m: 03:59,18 (16)		
400m: 04:34,49 (16) 450m: 05:09,68 (16)	500m: 05:44,66 (16)	550m: 06:20,14 (16)	600m: 06:55,47 (17)	650m: 07:30,67 (16)	700m: 08:05,54 (17)		
750m: 08:39,79 (15)							
<b>16. STRAKA Martin</b>	2000	A	DuP	<b>09:14,59</b>	542	2/8	<b>+51,78</b>
50m: 00:30,45 (13) 100m: 01:03,94 (15)	150m: 01:38,17 (15)	200m: 02:12,77 (15)	250m: 02:47,32 (15)	300m: 03:22,30 (15)	350m: 03:57,40 (15)		
400m: 04:33,03 (15) 450m: 05:07,97 (15)	500m: 05:43,31 (15)	550m: 06:18,53 (15)	600m: 06:54,33 (16)	650m: 07:29,51 (15)	700m: 08:05,23 (16)		
750m: 08:40,38 (16)							
<b>17. UMLAUF Aleš</b>	2001	A	LoTr	<b>09:27,13</b>	507	1/6	<b>+1:04,32</b>
50m: 00:30,91 (18) 100m: 01:05,24 (18)	150m: 01:40,50 (18)	200m: 02:16,19 (18)	250m: 02:52,21 (18)	300m: 03:28,26 (19)	350m: 04:04,56 (19)		
400m: 04:41,08 (19) 450m: 05:17,15 (19)	500m: 05:53,43 (19)	550m: 06:29,49 (19)	600m: 07:05,44 (19)	650m: 07:41,26 (17)	700m: 08:16,66 (18)		
750m: 08:52,09 (17)							
<b>18. KOBLÍŽEK Šimon</b>	1999	A	ÚAPS	<b>09:28,60</b>	503	2/1	<b>+1:05,79</b>
50m: 00:31,66 (23) 100m: 01:06,91 (23)	150m: 01:42,27 (21)	200m: 02:17,09 (19)	250m: 02:52,42 (19)	300m: 03:28,13 (18)	350m: 04:03,66 (18)		
400m: 04:38,88 (17) 450m: 05:15,87 (18)	500m: 05:52,14 (18)	550m: 06:28,68 (17)	600m: 07:05,59 (20)	650m: 07:41,52 (18)	700m: 08:17,63 (19)		
750m: 08:54,19 (18)							



<b>19. HLADÍK Oldřich</b>		<b>2002</b>	<b>A</b>	<b>PKČL</b>	<b>09:29,25</b>	<b>501</b>	<b>1/2</b>	<b>+1:06,44</b>
50m: 00:30,75 (16)	100m: 01:04,88 (16)	150m: 01:39,99 (17)	200m: 02:15,55 (17)	250m: 02:50,38 (17)	300m: 03:25,94 (17)	350m: 04:02,21 (17)	400m: 04:38,98 (18)	450m: 05:15,59 (17)
750m: 08:54,78 (19)		500m: 05:51,62 (17)	550m: 06:28,75 (18)	600m: 07:05,34 (18)	650m: 07:41,85 (19)	700m: 08:18,44 (20)		
<b>20. KLÁSEK Jan</b>		<b>2002</b>	<b>A</b>	<b>SpSHK</b>	<b>09:35,04</b>	<b>486</b>	<b>1/5</b>	<b>+1:12,23</b>
50m: 00:31,38 (20)	100m: 01:06,44 (21)	150m: 01:43,09 (23)	200m: 02:19,10 (23)	250m: 02:55,73 (23)	300m: 03:32,13 (23)	350m: 04:08,57 (22)	400m: 04:45,02 (22)	450m: 05:21,37 (22)
750m: 09:01,00 (20)		500m: 05:58,18 (22)	550m: 06:34,74 (22)	600m: 06:03,29 (1)	650m: 07:48,50 (22)	700m: 07:11,31 (1)		
<b>21. ČABAN Daniel</b>		<b>1998</b>	<b>A</b>	<b>SCPAP</b>	<b>09:35,43</b>	<b>485</b>	<b>1/4</b>	<b>+1:12,62</b>
50m: 00:31,42 (21)	100m: 01:06,13 (20)	150m: 01:42,49 (22)	200m: 02:18,72 (22)	250m: 02:55,15 (22)	300m: 03:31,28 (21)	350m: 04:07,75 (20)	400m: 04:44,27 (21)	450m: 05:20,92 (20)
750m: 09:01,06 (21)		500m: 05:57,35 (20)	550m: 06:34,03 (20)	600m: 07:10,71 (21)	650m: 07:48,10 (21)	700m: 08:25,06 (22)		
<b>22. ŠTAFURIK Filip</b>		<b>2002</b>	<b>A</b>	<b>SIPI</b>	<b>09:38,36</b>	<b>478</b>	<b>2/3</b>	<b>+1:15,55</b>
50m: 00:31,13 (19)	100m: 01:05,76 (19)	150m: 01:41,74 (19)	200m: 02:17,69 (20)	250m: 02:53,97 (20)	300m: 03:30,78 (20)	350m: 04:07,78 (21)	400m: 04:44,18 (20)	450m: 05:20,98 (21)
750m: 09:02,13 (22)		500m: 05:57,76 (21)	550m: 06:34,52 (21)	600m: 07:11,02 (22)	650m: 07:47,97 (20)	700m: 08:24,98 (21)		
<b>23. KAVA Ondřej</b>		<b>2001</b>	<b>A</b>	<b>ÚAPS</b>	<b>09:49,81</b>	<b>450</b>	<b>1/7</b>	<b>+1:27,00</b>
50m: 00:31,56 (22)	100m: 01:06,49 (22)	150m: 01:42,12 (20)	200m: 02:18,39 (21)	250m: 02:54,77 (21)	300m: 03:31,73 (22)	350m: 04:08,61 (23)	400m: 04:46,15 (23)	450m: 05:23,75 (23)
750m: 09:12,99 (23)		500m: 06:01,81 (23)	550m: 06:39,84 (23)	600m: 07:18,07 (23)	650m: 07:56,26 (23)	700m: 08:34,64 (23)		
<b>24. FRANĚK Matěj</b>		<b>2002</b>	<b>A</b>	<b>RPI</b>	<b>10:09,48</b>	<b>408</b>	<b>1/8</b>	<b>+1:46,67</b>
50m: 00:32,63 (24)	100m: 01:09,36 (24)	150m: 01:46,94 (24)	200m: 02:24,94 (24)	250m: 03:03,88 (24)	300m: 03:43,41 (24)	350m: 04:22,32 (24)	400m: 05:01,41 (24)	450m: 05:40,16 (24)
750m: 09:34,01 (24)		500m: 06:19,47 (24)	550m: 06:59,00 (24)	600m: 07:38,82 (24)	650m: 08:17,30 (24)	700m: 08:56,27 (24)		

## 30) 50 Motýlek Ženy/50 Fly W

ženy 2004 a st.

Jméno	Ročník	Kateg	Klub	Čas	FINA body	R/D	Odstup
1. GERŽOVÁ Dominika	1999	A	TJKr	00:28,39	637	8/4	
2. SKRZYDŁO Sara	1993	A	SLASK	00:28,85	607	8/1	+0,46
3. HORÁKOVÁ Tereza	1997	A	JPK	00:29,10	592	8/7	+0,71
4. KOSTKOVÁ Gabriela	1979	A	PKHK	00:29,13	590	8/2	+0,74
5. ŠIMÁNOVÁ Klára	2000	A	LoTr	00:29,32	578	8/5	+0,93
6. PLÍHALOVÁ Anna	1999	A	Olymp	00:29,72	555	8/6	+1,33
7. MUSELOVÁ Tereza	2001	A	Boh	00:29,86	548	8/3	+1,47
8. DUCHOSLAVOVÁ Tereza	2000	A	JPK	00:29,96	542	8/8	+1,57
9. NABOICHENKO Daryna	2002	A	PKČL	00:30,17	531	7/1	+1,78
10. BERINGEROVÁ Kristýna	1996	A	SPSw	00:30,22	528	7/6	+1,83
11. VOLOVECKÁ Zuzana	2002	A	KPSOp	00:30,27	526	7/5	+1,88
12. MAREŠOVÁ Karolína	1997	A	Boh	00:30,51	513	7/7	+2,12
13. RYBÁŘOVÁ Leona	2001	A	TJKr	00:30,65	506	7/2	+2,26
14. KYSELOVÁ Michaela	1999	A	PKKBr	00:30,79	500	7/3	+2,40
15. NESTROJILOVÁ Anna	2002	A	JPK	00:30,91	494	6/4	+2,52
16. DVOŘÁKOVÁ Kateřina	1999	A	Olymp	00:31,20	480	6/6	+2,81
17. ZAMAZALOVÁ Veronika	1997	A	ASKBI	00:31,32	475	6/5	+2,93
18. ŠOLÍNOVÁ Karolína	2002	A	LoTr	00:31,48	467	7/8	+3,09
19. ČECHOVÁ Agáta	1998	A	SKPNy	00:31,49	467	6/2	+3,10
20. BUJÁRKOVÁ Tereza	2002	A	Olymp	00:31,63	461	7/4	+3,24
JELÍNKOVÁ Johana	2001	A	KSPKI	00:31,63	461	3/1	+3,24
22. ŠÁDKOVÁ Anna	1998	A	SCPAP	00:31,70	458	4/7	+3,31
23. ŠTĚRBOVÁ Michaela	2002	A	SIPI	00:31,92	448	5/1	+3,53
24. PÍCLOVÁ Veronika	2002	A	SIPI	00:32,07	442	6/7	+3,68
25. BOHÁČKOVÁ Petra	2002	A	SPKLi	00:32,09	441	2/1	+3,70
26. NOVÁKOVÁ Anežka	1996	A	SKPNy	00:32,12	440	5/3	+3,73
27. ŠIMONOVÁ Alexandra	1998	A	SKPNy	00:32,14	439	6/3	+3,75
28. NAVRÁTILOVÁ Michaela	2000	A	KVSPa	00:32,15	439	6/8	+3,76
29. PÁLENÍKOVÁ Martina	2003	A	PKKBr	00:32,22	436	4/1	+3,83
30. AVRAMOVÁ Kateřina	2001	A	SCPAP	00:32,27	434	5/6	+3,88
31. FOUSKOVÁ Hana	2000	A	SCPAP	00:32,34	431	5/7	+3,95
32. JERMANOVÁ Kateřina	1999	A	DeNá	00:32,35	431	4/5	+3,96
ŠEBESTOVÁ Lucie	2001	A	SIPI	00:32,35	431	6/1	+3,96
34. KAFKOVÁ Karolína	2000	A	KSPKI	00:32,38	429	5/5	+3,99
35. ŠTĚRBOVÁ Adéla	2000	A	SIPI	00:32,41	428	4/4	+4,02
36. KOŘÍNKOVÁ Hana	2002	A	SILi	00:32,42	428	3/7	+4,03
37. PIŠKULOVÁ Denisa	2001	A	DeBře	00:32,49	425	5/4	+4,10
38. TUŽILOVÁ Markéta	2002	A	AšMB	00:32,52	424	5/2	+4,13
39. SMOLÍKOVÁ Pavlína	2003	A	DeJič	00:32,63	420	4/3	+4,24
40. HOLEŠOVSKÁ Marie-Magdaléna	2003	A	PKKBr	00:32,75	415	3/6	+4,36
41. GOLDMANNOVÁ Magdalena	1996	A	SPSw	00:33,08	403	5/8	+4,69
42. SLATINSKÁ Barbora	2003	A	PKKBr	00:33,14	401	4/6	+4,75
43. FIRSTOVÁ Dominika	2001	A	Olymp	00:33,15	400	4/2	+4,76
44. PAŘÍKOVÁ Tereza	2002	A	PKPar	00:33,23	397	4/8	+4,84
45. MUSILOVÁ Markéta	2003	A	PKČL	00:33,40	391	3/5	+5,01
46. BLAHOVÁ Helena	2004	A	LoTr	00:33,76	379	3/4	+5,37
47. BRÁDLOVÁ Dominika	2002	A	LoTr	00:33,77	379	2/5	+5,38
48. VEBROVÁ Berenika	2001	A	Olymp	00:33,81	377	3/3	+5,42
49. KOPEJTKOVÁ Štěpánka	2002	A	SIPI	00:33,85	376	1/1	+5,46
50. MUSILOVÁ Natálie	2003	A	PKČL	00:33,88	375	2/6	+5,49
51. PEKOVÁ Johanna	2003	A	SKPNy	00:33,94	373	2/8	+5,55
52. VÝMOLOVÁ Tereza	2003	A	AšMB	00:34,13	367	1/4	+5,74
53. NĚMČANSKÁ Barbora	2003	A	SIOp	00:34,15	366	2/4	+5,76

<b>54. SALEHOVÁ Linda</b>	<b>2003</b>	<b>A</b>	<b>PKČL</b>	<b>00:34,28</b>	<b>362</b>	<b>2/7</b>	<b>+5,89</b>
55. SEDLÁKOVÁ Barbora	2002	A	ASKBI	00:34,38	359	2/3	+5,99
56. STRÁNSKÁ Natalie	2001	A	AšMB	00:34,42	358	3/8	+6,03
57. LINHARTOVÁ Pavlína	2002	A	DeNá	00:34,53	354	2/2	+6,14
58. DVOŘÁKOVÁ Lucie	1999	A	Olymp	00:34,79	346	3/2	+6,40
JEŘÁBKOVÁ Vanda	2000	A	PKHK	00:34,79	346	1/5	+6,40
60. KOŘÍNKOVÁ Viktorie	2002	A	USK	00:35,01	340	1/3	+6,62
61. VOPATOVÁ Veronika	2002	A	PKMo	00:35,28	332	1/8	+6,89
62. ČANAKY Kristýna	2003	A	AšMB	00:35,46	327	1/7	+7,07
63. TETAUEROVÁ Jana	2003	A	DeNá	00:36,38	303	1/2	+7,99
64. TRÁVNÍČKOVÁ Sára	2002	A	SPKLi	00:36,94	289	1/6	+8,55

## 31) 50 Motýlek Muži/50 Fly M

**muži 2004 a st.**

Jméno	Ročník	Kateg	Klub	Čas	FINA body	R/D	Odstup
1. HOĽUB Jan	1996	A	SLASK	00:25,32	695	8/6	
2. NOLL David	1999	A	Boh	00:25,82	656	8/4	+0,50
3. SUKHANOV Artem	2000	A	ÚAPS	00:26,07	637	8/5	+0,75
4. GEMOV Ondřej	1999	A	SIPI	00:26,12	633	8/3	+0,80
5. URBAN David	1995	A	SKŽat	00:26,15	631	8/7	+0,83
6. PROKOP Jan	1998	A	KVSPa	00:27,12	566	8/8	+1,80
7. SAUBER Adam	1999	A	JPK	00:27,17	563	8/2	+1,85
8. REMEŠ Štěpán	1995	A	DeNá	00:27,33	553	7/4	+2,01
9. REJMAN Matouš	1999	A	KVSPa	00:27,40	549	8/1	+2,08
10. BEJČEK Martin	1998	A	Boh	00:27,47	544	7/5	+2,15
11. JIRKA Jakub	2001	A	JPK	00:27,65	534	6/4	+2,33
12. SOBOTKA Jan	2000	A	SPKLi	00:27,73	529	6/5	+2,41
13. SONNENBERG Filip	2002	A	ÚAPS	00:27,83	524	7/6	+2,51
14. KREJČA Zdeněk	1999	A	ÚAPS	00:27,91	519	7/2	+2,59
15. ŠVRČEK Tom	1999	A	SPSw	00:27,93	518	7/3	+2,61
16. ČERMÁK Václav	2000	A	RPI	00:27,97	516	7/1	+2,65
17. KLÁSEK Adam	2000	A	SCPAP	00:27,99	515	6/6	+2,67
18. ŠMÍD Jakub	1998	A	SIPI	00:28,01	514	7/7	+2,69
19. TIKOVSKÝ Daniel	2001	A	SIPI	00:28,02	513	6/7	+2,70
20. MIKO Dušan	2000	A	LoBe	00:28,10	509	7/8	+2,78
21. RYŠAVÝ Philip	2001	A	SIPI	00:28,21	503	4/4	+2,89
22. KARNOLD Adam	2001	A	SIPI	00:28,23	502	6/3	+2,91
23. SLABOCH Matěj	2001	A	LoBe	00:28,27	499	6/2	+2,95
24. KRČEK Jakub	2002	A	SKPSo	00:28,31	497	5/3	+2,99
25. KRPÁLEK Libor	2002	A	PKPar	00:28,32	497	3/5	+3,00
26. ŠEDA Vojtěch	2002	A	ÚAPS	00:28,42	492	5/4	+3,10
27. SIMON Langer	2000	A	SPSw	00:28,46	490	6/1	+3,14
28. MELOUN Jakub	1984	A	PLČB	00:28,88	468	5/8	+3,56
ZEMAN Filip	1999	A	LoBe	00:28,88	468	5/5	+3,56
30. HEŘMAN Petr	1999	A	SPKLi	00:28,96	465	5/6	+3,64
MAREK Jakub	2002	A	SIPI	00:28,96	465	5/7	+3,64
32. TOMAN Daniel	2000	A	KVSPa	00:29,06	460	5/2	+3,74
33. HNYK Tomáš	2000	A	ÚAPS	00:29,20	453	2/7	+3,88
34. DŘEVÍNEK Martin	1999	A	LoBe	00:29,27	450	6/8	+3,95
35. CHALUPA Jakub	2001	A	Boh	00:29,44	442	4/1	+4,12
36. KLÁSEK Jan	2002	A	SpSHK	00:29,48	440	5/1	+4,16
<b>37. ČEŠKA Jakub</b>	<b>1998</b>	<b>A</b>	<b>PKČL</b>	<b>00:29,50</b>	<b>440</b>	<b>4/3</b>	<b>+4,18</b>
38. HORVÁT Petr	1994	A	PKZá	00:29,55	437	4/5	+4,23
39. ANTOŠ David	2000	A	PKPar	00:29,71	430	2/4	+4,39
40. VELIKÝ Vladislav	2002	A	RPI	00:29,76	428	3/7	+4,44
41. UMLAUF Aleš	2001	A	LoTr	00:29,88	423	3/6	+4,56
42. MATULA Vojtěch	2003	A	JPK	00:29,96	420	4/8	+4,64
43. HOFEREK Jan	1976	A	AšMB	00:29,99	418	3/4	+4,67
44. ŠIMEK Jan	2001	A	PKHK	00:30,21	409	4/2	+4,89
45. ROBENEK Christian	2001	A	SKPNy	00:30,27	407	3/1	+4,95
46. HLAVÁČEK Jan	2001	A	POKr	00:30,35	404	2/2	+5,03
47. PALATA Jan	2001	A	LoBe	00:30,41	401	3/8	+5,09
48. VANĚK Matěj	2001	A	JPK	00:30,47	399	2/3	+5,15
49. STRÍŽ Vojtěch	2002	A	PKMo	00:30,50	398	3/2	+5,18
50. MUSIL Milan	2002	A	ASKBI	00:30,79	387	3/3	+5,47
51. BERAN Michal	1998	A	PKPar	00:31,29	368	2/5	+5,97
52. FRANĚK Matěj	2002	A	RPI	00:31,31	368	2/8	+5,99
53. PAŘÍZEK Matěj	2001	A	AšMB	00:31,58	358	2/6	+6,26

54. <b>FALTYS Petr</b>	2000	A	ÚAPS	<b>00:31,59</b>	358	4/7	<b>+6,27</b>
55. <b>BRZÁK Filip</b>	2000	A	SKPNy	<b>00:31,80</b>	351	2/1	<b>+6,48</b>
56. <b>NGUYEN Thanh</b>	2000	A	SPSw	<b>00:32,01</b>	344	4/6	<b>+6,69</b>
57. <b>ŠMÍD Jan</b>	2001	A	PKPar	<b>00:32,19</b>	338	1/6	<b>+6,87</b>
58. <b>ŠVEJCAR Jakub</b>	2002	A	ÚAPS	<b>00:32,31</b>	335	1/4	<b>+6,99</b>
59. <b>JUNA Michal</b>	2001	A	TJKr	<b>00:32,53</b>	328	1/3	<b>+7,21</b>
60. <b>ANTOŠ Petr</b>	2002	A	PKPar	<b>00:32,91</b>	317	1/5	<b>+7,59</b>

## 32) 50 Volný způsob Ženy/50 Free W

**ženy 2004 a st.**

Jméno	Ročník	Kateg	Klub	Čas	FINA body	R/D	Odstup
1. JUMAH BAYAN	1994	A	JAISH	<b>00:26,90</b>	686	9/5	
2. GERŽOVÁ Dominika	1999	A	TJKr	<b>00:26,91</b>	686	9/4	<b>+0,01</b>
3. SKRZYDŁO Sara	1993	A	SLASK	<b>00:27,55</b>	639	9/2	<b>+0,65</b>
<b>4. NABOICHENKO Daryna</b>	<b>2002</b>	<b>A</b>	<b>PKČL</b>	<b>00:27,95</b>	<b>612</b>	<b>9/7</b>	<b>+1,05</b>
5. DVOŘÁKOVÁ Kateřina	1999	A	Olymp	<b>00:28,17</b>	598	9/6	<b>+1,27</b>
6. DUCHOSLAVOVÁ Tereza	2000	A	JPK	<b>00:28,36</b>	586	9/3	<b>+1,46</b>
7. DOUBNEROVÁ Adéla	2000	A	KSPKI	<b>00:28,46</b>	580	9/8	<b>+1,56</b>
8. BERINGEROVÁ Kristýna	1996	A	SPSw	<b>00:28,48</b>	578	9/1	<b>+1,58</b>
9. NESTROJILOVÁ Anna	2002	A	JPK	<b>00:28,53</b>	575	8/7	<b>+1,63</b>
10. VOLOVECKÁ Zuzana	2002	A	KPSOp	<b>00:28,64</b>	569	8/6	<b>+1,74</b>
11. KIT Zuzanna	1997	A	SLASK	<b>00:28,67</b>	567	8/2	<b>+1,77</b>
12. ZAMAZALOVÁ Veronika	1997	A	ASKBI	<b>00:28,73</b>	563	8/3	<b>+1,83</b>
13. VAVRÍKOVÁ Světlana	2000	A	SKŽat	<b>00:28,90</b>	554	6/6	<b>+2,00</b>
14. VODIČKOVÁ Michaela	2002	A	RPI	<b>00:28,91</b>	553	8/5	<b>+2,01</b>
15. MOSTKOVÁ Viktorie	2004	A	POKr	<b>00:29,12</b>	541	6/8	<b>+2,22</b>
16. PLÍHALOVÁ Anna	1999	A	Olymp	<b>00:29,34</b>	529	7/3	<b>+2,44</b>
17. KYSELOVÁ Michaela	1999	A	PKKBr	<b>00:29,40</b>	526	7/5	<b>+2,50</b>
18. GOLDMANNOVÁ Magdalena	1996	A	SPSw	<b>00:29,49</b>	521	7/2	<b>+2,59</b>
OSADNÍKOVÁ Magdaléna	2003	A	TJKr	<b>00:29,49</b>	521	7/8	<b>+2,59</b>
20. BUJÁRKOVÁ Tereza	2002	A	Olymp	<b>00:29,57</b>	517	8/4	<b>+2,67</b>
21. NAVRÁTILOVÁ Markéta	2000	A	KVSPa	<b>00:29,62</b>	514	7/4	<b>+2,72</b>
RYBÁŘOVÁ Leona	2001	A	TJKr	<b>00:29,62</b>	514	4/5	<b>+2,72</b>
23. BOHÁČKOVÁ Petra	2002	A	SPKLi	<b>00:29,67</b>	512	2/7	<b>+2,77</b>
24. NOVÁKOVÁ Anežka	1996	A	SKPNy	<b>00:29,68</b>	511	5/4	<b>+2,78</b>
25. BRÁDLOVÁ Dominika	2002	A	LoTr	<b>00:29,78</b>	506	6/4	<b>+2,88</b>
26. ČECHOVÁ Agáta	1998	A	SKPNy	<b>00:29,84</b>	503	5/2	<b>+2,94</b>
27. PUŽMANOVÁ Tereza	2002	A	AšMB	<b>00:29,87</b>	501	7/1	<b>+2,97</b>
28. HUDEČKOVÁ Nela	2002	A	SIOp	<b>00:29,95</b>	497	6/3	<b>+3,05</b>
JERMANOVÁ Kateřina	1999	A	DeNá	<b>00:29,95</b>	497	8/8	<b>+3,05</b>
30. AVRAMOVÁ Kateřina	2001	A	SCPAP	<b>00:29,99</b>	495	7/7	<b>+3,09</b>
31. ŠTÉRBOVÁ Michaela	2002	A	SIPI	<b>00:30,27</b>	482	7/6	<b>+3,37</b>
32. HEBROVÁ Sára	2001	A	PKHK	<b>00:30,31</b>	480	6/2	<b>+3,41</b>
ŠVÁBKOVÁ Alena	2002	A	SIPI	<b>00:30,31</b>	480	5/5	<b>+3,41</b>
34. ŠÁDKOVÁ Anna	1998	A	SCPAP	<b>00:30,34</b>	478	8/1	<b>+3,44</b>
35. FOUSKOVÁ Hana	2000	A	SCPAP	<b>00:30,35</b>	478	2/3	<b>+3,45</b>
36. LHOTÁKOVÁ Klára	2002	A	KSPKI	<b>00:30,54</b>	469	3/6	<b>+3,64</b>
37. DVOŘÁKOVÁ Lucie	1999	A	Olymp	<b>00:30,56</b>	468	5/1	<b>+3,66</b>
38. VESELÁ Simona	2002	A	PKKBr	<b>00:30,62</b>	465	5/7	<b>+3,72</b>
39. PIŠKULOVÁ Denisa	2001	A	DeBře	<b>00:30,65</b>	464	5/6	<b>+3,75</b>
40. TRÁVNÍČKOVÁ Sára	2002	A	SPKLi	<b>00:30,69</b>	462	4/3	<b>+3,79</b>
41. LEMFELDOVÁ Petra	2002	A	DeNá	<b>00:30,70</b>	462	4/2	<b>+3,80</b>
42. VÝMOLOVÁ Tereza	2003	A	AšMB	<b>00:30,72</b>	461	4/1	<b>+3,82</b>
<b>43. BLÁHOVÁ Veronika</b>	<b>2004</b>	<b>A</b>	<b>PKČL</b>	<b>00:30,73</b>	<b>460</b>	<b>2/5</b>	<b>+3,83</b>
44. PÁLENÍKOVÁ Martina	2003	A	PKKBr	<b>00:30,79</b>	458	4/6	<b>+3,89</b>
45. JURČÍKOVÁ Barbora	2002	A	SILi	<b>00:30,81</b>	457	4/8	<b>+3,91</b>
46. HOLEŠOVSKÁ Marie-Magdaléna	2003	A	PKKBr	<b>00:30,86</b>	455	2/6	<b>+3,96</b>
<b>47. SALEHOVÁ Linda</b>	<b>2003</b>	<b>A</b>	<b>PKČL</b>	<b>00:30,90</b>	<b>453</b>	<b>6/1</b>	<b>+4,00</b>
VOPATOVÁ Veronika	2002	A	PKMo	<b>00:30,90</b>	453	2/4	<b>+4,00</b>
49. ČANAKY Kristýna	2003	A	AšMB	<b>00:30,93</b>	452	3/4	<b>+4,03</b>
<b>50. MUSILOVÁ Natálie</b>	<b>2003</b>	<b>A</b>	<b>PKČL</b>	<b>00:30,98</b>	<b>449</b>	<b>4/4</b>	<b>+4,08</b>
51. BLAHOVÁ Helena	2004	A	LoTr	<b>00:30,99</b>	449	6/5	<b>+4,09</b>
52. SMOLÍKOVÁ Pavlína	2003	A	DeJič	<b>00:31,01</b>	448	3/5	<b>+4,11</b>
53. KOŘINKOVÁ Viktorie	2002	A	USK	<b>00:31,05</b>	446	3/1	<b>+4,15</b>

54. ŠIMONOVÁ Alexandra	1998	A	SKPNy	00:31,06	446	4/7	+4,16
55. SLATINSKÁ Barbora	2003	A	PKKBr	00:31,24	438	5/3	+4,34
56. TVRDÁ Dominika	2002	A	SnVa	00:31,34	434	5/8	+4,44
57. MUSILOVÁ Markéta	2003	A	PKČL	00:31,39	432	3/2	+4,49
58. KOPEJTKOVÁ Štěpánka	2002	A	SIPI	00:31,40	432	1/2	+4,50
59. PEKOVÁ Johanna	2003	A	SKPNy	00:31,56	425	2/2	+4,66
60. NĚMČANSKÁ Barbora	2003	A	SIOp	00:31,57	425	3/7	+4,67
TETAUEROVÁ Jana	2003	A	DeNá	00:31,57	425	3/8	+4,67
62. KROCOVÁ Jitka	1999	A	SIPI	00:31,61	423	2/1	+4,71
63. ANTÁLKOVÁ Veronika	2003	A	TJKr	00:31,95	410	1/3	+5,05
64. HELTOVÁ Alexandra	2003	A	RPI	00:31,96	409	1/6	+5,06
65. STOKLASOVÁ Radka	2004	A	LoTr	00:31,98	409	3/3	+5,08
66. HOFMANOVÁ Tereza	2002	A	DeNá	00:32,09	404	2/8	+5,19
67. PAŘÍKOVÁ Tereza	2002	A	PKPar	00:32,83	378	1/5	+5,93



### 33) 50 Volný způsob Muži/50 Free M

muži 2004 a st.

Jméno	Ročník	Kateg	Klub	Čas	FINA body	R/D	Odstup
1. HOĽUB Jan	1996	A	SLASK	00:23,60	696	9/5	
2. VOBOŘIL Matěj	1993	A	KomBr	00:23,77	681	9/4	+0,17
3. URBAN David	1995	A	SKŽat	00:24,01	661	9/3	+0,41
4. OUŘEDNÍK Pavel	2001	A	ÚAPS	00:24,77	602	9/6	+1,17
5. ŠVÉDA Ondřej	1998	A	TJKr	00:25,07	580	9/2	+1,47
6. TOMAN Daniel	2000	A	KVSPa	00:25,25	568	7/1	+1,65
7. ČERMÁK Václav	2000	A	RPI	00:25,42	557	8/7	+1,82
8. NETOLICKÝ Jaroslav	1998	A	JPK	00:25,71	538	8/1	+2,11
9. GEMOV Ondřej	1999	A	SIPI	00:25,72	537	4/2	+2,12
10. TIKOVSKÝ Daniel	2001	A	SIPI	00:25,77	534	9/8	+2,17
11. PAVELKA Jan	1998	A	DeNá	00:25,83	531	8/5	+2,23
12. BEJČEK Martin	1998	A	Boh	00:25,86	529	8/6	+2,26
13. SUKHANOV Artem	2000	A	ÚAPS	00:25,87	528	9/7	+2,27
14. RYŠAVÝ Philip	2001	A	SIPI	00:25,88	527	5/4	+2,28
15. DVOŘÁK Šimon	1999	A	PLČB	00:25,91	526	8/3	+2,31
16. INGEDULD Vít	1994	A	KomBr	00:25,94	524	5/5	+2,34
17. NOVÁK Pavel	2000	A	KSPKI	00:25,98	521	8/2	+2,38
REMEŠ Štěpán	1995	A	DeNá	00:25,98	521	9/1	+2,38
19. KREJČA Zdeněk	1999	A	ÚAPS	00:26,02	519	8/4	+2,42
20. PROKOP Jan	1998	A	KVSPa	00:26,07	516	7/5	+2,47
21. VONDRA Filip	1998	A	JPK	00:26,11	514	6/6	+2,51
22. MIKO Dušan	2000	A	LoBe	00:26,14	512	7/4	+2,54
23. ŠVRČEK Tom	1999	A	SPSw	00:26,30	503	6/3	+2,70
24. SLABOCH Matěj	2001	A	LoBe	00:26,41	496	6/4	+2,81
25. REJMAN Matouš	1999	A	KVSPa	00:26,45	494	7/3	+2,85
26. SOBOTKA Jan	2000	A	SPKLi	00:26,49	492	7/2	+2,89
27. KARNOLD Adam	2001	A	SIPI	00:26,62	485	4/6	+3,02
28. ANTOŠ David	2000	A	PKPar	00:26,64	484	6/2	+3,04
29. MAREK Lukáš	2000	A	PLČB	00:26,68	481	6/5	+3,08
30. HNYK Tomáš	2000	A	ÚAPS	00:26,73	479	7/7	+3,13
31. SOUČEK Marek	2002	A	KSPKI	00:26,77	477	4/5	+3,17
32. SONNENBERG Filip	2002	A	ÚAPS	00:26,83	473	6/7	+3,23
33. HORVÁT Petr	1994	A	PKZá	00:26,84	473	7/6	+3,24
34. BUCHA Jan	1987	A	AšMB	00:26,86	472	8/8	+3,26
35. DŘEVÍNEK Martin	1999	A	LoBe	00:26,98	466	7/8	+3,38
36. ŠTAFURIK Filip	2002	A	SIPI	00:27,01	464	2/2	+3,41
37. HOFEREK Jan	1976	A	AšMB	00:27,08	460	6/8	+3,48
38. MELOUN Jakub	1984	A	PLČB	00:27,10	459	5/8	+3,50
39. VELIKÝ Vladislav	2002	A	RPI	00:27,20	454	3/3	+3,60
40. CHALUPA Jakub	2001	A	Boh	00:27,27	451	4/7	+3,67
41. KLÁSEK Jan	2002	A	SpSHK	00:27,31	449	5/6	+3,71
42. VAŠATA Michal	2002	A	PKKBr	00:27,44	442	4/3	+3,84
43. ČERNÝ Vít	2001	A	PLČB	00:27,52	439	2/5	+3,92
<b>44. HLADÍK Oldřich</b>	<b>2002</b>	<b>A</b>	<b>PKČL</b>	<b>00:27,53</b>	<b>438</b>	<b>4/8</b>	<b>+3,93</b>
45. HLAVÁČEK Jan	2001	A	POKr	00:27,58	436	3/4	+3,98
46. ŠVRČEK Tim	2001	A	SPSw	00:27,64	433	4/4	+4,04
47. TOUTONGHI Michael	1999	A	SPSw	00:27,67	432	6/1	+4,07
48. SIMON Langer	2000	A	SPSw	00:27,76	427	5/1	+4,16
49. FRANĚK Matěj	2002	A	RPI	00:27,84	424	3/5	+4,24
50. STRÍŽ Vojtěch	2002	A	PKMo	00:27,90	421	5/7	+4,30
51. HEŘMAN Petr	1999	A	SPKLi	00:27,95	419	4/1	+4,35
52. ŠMÍD Jan	2001	A	PKPar	00:28,00	416	3/1	+4,40
53. KRPÁLEK Libor	2002	A	PKPar	00:28,07	413	5/3	+4,47



54. <b>ROBENEK Christian</b>	2001	A	SKPNy	<b>00:28,09</b>	412	3/6	<b>+4,49</b>
55. <b>BELL Arthur</b>	2001	A	SPSw	<b>00:28,17</b>	409	5/2	<b>+4,57</b>
56. <b>ČIHÁK Martin</b>	2002	A	PKKBr	<b>00:28,46</b>	397	3/7	<b>+4,86</b>
57. <b>PAŘÍZEK Matěj</b>	2001	A	AšMB	<b>00:28,63</b>	390	2/6	<b>+5,03</b>
58. <b>SKALNÍK Vít</b>	2002	A	PKPří	<b>00:28,73</b>	386	1/4	<b>+5,13</b>
59. <b>PALATA Jan</b>	2001	A	LoBe	<b>00:28,79</b>	383	2/3	<b>+5,19</b>
60. <b>ČABAN Daniel</b>	1998	A	SCPAP	<b>00:28,86</b>	380	2/4	<b>+5,26</b>
61. <b>UMLAUF Aleš</b>	2001	A	LoTr	<b>00:28,89</b>	379	3/8	<b>+5,29</b>
62. <b>KLÍMA Dominik</b>	2001	A	KSPKI	<b>00:28,92</b>	378	1/6	<b>+5,32</b>
63. <b>ANTOŠ Petr</b>	2002	A	PKPar	<b>00:29,00</b>	375	1/5	<b>+5,40</b>
<b>FALTYS Petr</b>	2000	A	ÚAPS	<b>00:29,00</b>	375	2/7	<b>+5,40</b>
65. <b>BRZÁK Filip</b>	2000	A	SKPNy	<b>00:29,33</b>	362	2/8	<b>+5,73</b>
66. <b>KLABAN Matyáš</b>	2003	A	PKHK	<b>00:29,41</b>	359	2/1	<b>+5,81</b>
67. <b>NGUYEN Thanh</b>	2000	A	SPSw	<b>00:29,80</b>	345	3/2	<b>+6,20</b>
68. <b>BERAN Michal</b>	1998	A	PKPar	<b>00:30,13</b>	334	1/3	<b>+6,53</b>

## 122) 100 Prsa Ženy Finále/100 Breast W Final

ženy 2004 a st.

Jméno	Ročník	Kateg	Klub	Čas	FINA body	R/D	Odstup	
1. IWANOWSKA Alexandra	2000	A	Juven	00:33,73	<b>01:11,87</b>	718	A/5	
2. ŠTĚPÁNKOVÁ Lydie	2003	A	SpSHK	00:33,96	<b>01:12,53</b>	698	A/4	<b>+0,66</b>
3. JELÍNKOVÁ Johana	2001	A	KSPKI	00:35,28	<b>01:14,12</b>	654	A/6	<b>+2,25</b>
4. MUSELOVÁ Tereza	2001	A	Boh	00:35,31	<b>01:14,47</b>	645	A/2	<b>+2,60</b>
5. MAREŠOVÁ Karolína	1997	A	Boh	00:36,16	<b>01:16,14</b>	604	A/1	<b>+4,27</b>
6. GERŽOVÁ Dominika	1999	A	TJKr	00:35,37	<b>01:16,59</b>	593	A/3	<b>+4,72</b>
7. PLÍHALOVÁ Anna	1999	A	Olymp	00:36,81	<b>01:18,63</b>	548	A/7	<b>+6,76</b>
8. ZAMAZALOVÁ Veronika	1997	A	ASKBI	00:36,32	<b>01:21,69</b>	489	A/8	<b>+9,82</b>

**123) 100 Prsa Muži Finále/100 Breast M Final****muži 2004 a st.**

Jméno	Ročník	Kateg	Klub	Čas	FINA body	R/D	Odstup	
1. CHRÁPAVÝ Filip	1999	A	FaBr	00:30,85	<b>01:04,78</b>	715	A/4	
2. TRUNEČKA Eduard	1999	A	BiJa	00:31,81	<b>01:07,35</b>	636	A/5	<b>+2,57</b>
3. BEJČEK Martin	1998	A	Boh	00:32,10	<b>01:07,64</b>	628	A/3	<b>+2,86</b>
4. KRPÁLEK Libor	2002	A	PKPar	00:31,71	<b>01:08,36</b>	608	A/6	<b>+3,58</b>
<b>5. ČEŠKA Jakub</b>	<b>1998</b>	<b>A</b>	<b>PKČL</b>	<b>00:32,56</b>	<b>01:08,94</b>	<b>593</b>	<b>A/1</b>	<b>+4,16</b>
6. HRABAČKA Martin	1997	A	SIPi	00:32,82	<b>01:09,29</b>	584	A/2	<b>+4,51</b>
7. DŘEVÍNEK Martin	1999	A	LoBe	00:31,91	<b>01:09,57</b>	577	A/7	<b>+4,79</b>
8. CHALUPA Jakub	2001	A	Boh	00:33,42	<b>01:11,26</b>	537	A/8	<b>+6,48</b>

## 126) 100 Znak Ženy Finále/100 Back W Final

ženy 2004 a st.

Jméno	Ročník	Kateg	Klub	Čas	FINA body	R/D	Odstup	
1. GRUSOVÁ Tereza	1998	A	BiJa	00:31,08	<b>01:03,82</b>	755	A/4	
2. GÓRECKA Weronika	2000	A	Juven	00:32,08	<b>01:05,45</b>	700	A/5	<b>+1,63</b>
3. HNÍZDILOVÁ Marie	2002	A	SKŽat	00:33,89	<b>01:08,33</b>	615	A/3	<b>+4,51</b>
4. DUCHOSLAVOVÁ Tereza	2000	A	JPK	00:33,13	<b>01:08,50</b>	611	A/6	<b>+4,68</b>
5. DOUBNEROVÁ Adéla	2000	A	KSPKI	00:33,72	<b>01:08,93</b>	599	A/2	<b>+5,11</b>
6. VODIČKOVÁ Michaela	2002	A	RPI	00:34,21	<b>01:10,77</b>	554	A/1	<b>+6,95</b>
7. ŠÁDKOVÁ Anna	1998	A	SCPAP	00:34,87	<b>01:11,80</b>	530	A/7	<b>+7,98</b>
8. VAVRÍKOVÁ Světlana	2000	A	SKŽat	00:35,25	<b>01:12,13</b>	523	A/8	<b>+8,31</b>

## 127) 100 Znak Muži Finále/100 Back M Final

muži 2004 a st.

Jméno	Ročník	Kateg	Klub	Čas	FINA body	R/D	Odstup	
1. CHMIELEWSKI Jakub	1999	A	SLASK	00:28,09	<b>00:57,93</b>	721	A/4	
2. VOBOŘIL Matěj	1993	A	KomBr	00:28,42	<b>00:58,22</b>	710	A/5	<b>+0,29</b>
3. LUDVÍK Tomáš	1999	A	LoBe	00:30,16	<b>01:01,55</b>	601	A/3	<b>+3,62</b>
4. HANZAL Jan	1998	A	Boh	00:29,80	<b>01:02,34</b>	578	A/2	<b>+4,41</b>
5. KRUŽÍK Adam	1996	A	JPK	00:30,43	<b>01:02,67</b>	569	A/1	<b>+4,74</b>
6. MIKO Dušan	2000	A	LoBe	00:30,74	<b>01:03,69</b>	542	A/6	<b>+5,76</b>
7. SAUBER Adam	1999	A	JPK	00:30,76	<b>01:03,71</b>	542	A/7	<b>+5,78</b>
8. ZEMAN Filip	1999	A	LoBe	00:31,80	<b>01:05,48</b>	499	A/8	<b>+7,55</b>

## 34) 200 Znak Ženy/200 Back W

ženy 2004 a st.

Jméno	Ročník	Kateg	Klub	Čas	FINA body	R/D	Odstup
1. <b>GÓRECKA Weronika</b> 50m: 00:33,78 (3) 100m: 01:09,32 (1) 150m: 01:44,83 (1)	2000	A	Juven	<b>02:19,70</b>	700	4/3	
2. <b>GRUSOVÁ Tereza</b> 50m: 00:33,74 (2) 100m: 01:09,60 (2) 150m: 01:45,49 (2)	1998	A	BiJa	<b>02:19,78</b>	699	4/4	<b>+0,08</b>
3. <b>HORÁKOVÁ Tereza</b> 50m: 00:33,54 (1) 100m: 01:09,80 (3) 150m: 01:46,79 (3)	1997	A	JPK	<b>02:23,57</b>	645	4/7	<b>+3,87</b>
4. <b>HNÍZDILOVÁ Marie</b> 50m: 00:35,65 (5) 100m: 01:13,46 (5) 150m: 01:52,29 (5)	2002	A	SKŽat	<b>02:28,31</b>	585	4/6	<b>+8,61</b>
5. <b>ŠIMÁNOVÁ Klára</b> 50m: 00:34,76 (4) 100m: 01:11,72 (4) 150m: 01:50,83 (4)	2000	A	LoTr	<b>02:29,11</b>	576	4/5	<b>+9,41</b>
6. <b>HOLUBOVÁ Kateřina</b> 50m: 00:36,62 (9) 100m: 01:15,39 (7) 150m: 01:54,81 (6)	1998	A	LoTr	<b>02:33,48</b>	528	4/8	<b>+13,78</b>
7. <b>PEKOVÁ Johanna</b> 50m: 00:35,77 (6) 100m: 01:14,25 (6) 150m: 01:54,86 (7)	2003	A	SKPNy	<b>02:34,66</b>	516	2/3	<b>+14,96</b>
8. <b>VODIČKOVÁ Michaela</b> 50m: 00:37,58 (18) 100m: 01:17,79 (16) 150m: 01:57,68 (11)	2002	A	RPI	<b>02:34,94</b>	513	3/4	<b>+15,24</b>
9. <b>TUŽILOVÁ Markéta</b> 50m: 00:37,05 (12) 100m: 01:16,52 (10) 150m: 01:56,56 (8)	2002	A	AšMB	<b>02:35,53</b>	508	3/3	<b>+15,83</b>
10. <b>HELTOVÁ Alexandra</b> 50m: 00:37,82 (21) 100m: 01:17,85 (17) 150m: 01:57,94 (13)	2003	A	RPI	<b>02:37,03</b>	493	1/7	<b>+17,33</b>
11. <b>LHOTÁKOVÁ Klára</b> 50m: 00:37,86 (22) 100m: 01:17,77 (15) 150m: 01:58,49 (15)	2002	A	KSPKI	<b>02:37,31</b>	490	1/4	<b>+17,61</b>
12. <b>ŠTĚRBOVÁ Michaela</b> 50m: 00:36,98 (11) 100m: 01:16,73 (11) 150m: 01:57,84 (12)	2002	A	SIPI	<b>02:37,53</b>	488	3/2	<b>+17,83</b>
13. <b>FURCHOVÁ Lucie</b> 50m: 00:36,06 (8) 100m: 01:15,61 (8) 150m: 01:57,22 (9)	2001	A	PKPří	<b>02:37,76</b>	486	2/5	<b>+18,06</b>
14. <b>PIŠKULOVÁ Denisa</b> 50m: 00:35,87 (7) 100m: 01:16,10 (9) 150m: 01:57,59 (10)	2001	A	DeBře	<b>02:37,96</b>	484	4/1	<b>+18,26</b>
15. <b>ŠVÁBKOVÁ Alena</b> 50m: 00:37,53 (17) 100m: 01:17,64 (14) 150m: 01:58,36 (14)	2002	A	SIPI	<b>02:38,34</b>	481	3/7	<b>+18,64</b>
16. <b>MOSTKOVÁ Viktorie</b> 50m: 00:37,26 (14) 100m: 01:18,18 (20) 150m: 01:59,31 (20)	2004	A	POKř	<b>02:38,54</b>	479	1/3	<b>+18,84</b>
17. <b>LEMFELOVÁ Petra</b> 50m: 00:37,24 (13) 100m: 01:17,15 (13) 150m: 01:58,54 (16)	2002	A	DeNá	<b>02:39,17</b>	473	1/5	<b>+19,47</b>
18. <b>BRÁDLOVÁ Dominika</b> 50m: 00:37,79 (20) 100m: 01:18,06 (19) 150m: 01:59,01 (18)	2002	A	LoTr	<b>02:39,43</b>	471	2/4	<b>+19,73</b>
19. <b>ULIPOVÁ Michaela</b> 50m: 00:37,76 (19) 100m: 01:17,86 (18) 150m: 01:59,13 (19)	1997	A	SIPI	<b>02:39,72</b>	469	3/5	<b>+20,02</b>
20. <b>ČANAKY Kristýna</b> 50m: 00:37,40 (15) 100m: 01:18,76 (21) 150m: 02:00,43 (21)	2003	A	AšMB	<b>02:40,28</b>	464	2/7	<b>+20,58</b>
21. <b>DVOŘÁKOVÁ Lucie</b> 50m: 00:37,92 (23) 100m: 01:19,06 (23) 150m: 02:00,82 (22)	1999	A	Olymp	<b>02:40,92</b>	458	3/8	<b>+21,22</b>
22. <b>PÍCLOVÁ Veronika</b> 50m: 00:36,90 (10) 100m: 01:17,06 (12) 150m: 01:58,91 (17)	2002	A	SIPI	<b>02:41,19</b>	456	3/1	<b>+21,49</b>
23. <b>VAVŘÍKOVÁ Světlana</b> 50m: 00:39,07 (27) 100m: 01:20,40 (25)	2000	A	SKŽat	<b>02:43,04</b>	441	3/6	<b>+23,34</b>
24. <b>ŠOLÍNOVÁ Karolína</b> 50m: 00:38,45 (25) 100m: 01:18,85 (22) 150m: 02:01,38 (23)	2002	A	LoTr	<b>02:43,40</b>	438	1/6	<b>+23,70</b>
25. <b>SOUKUPOVÁ Pavlína</b> 50m: 00:37,45 (16) 100m: 01:19,40 (24) 150m: 02:02,62 (24)	2000	A	SIPI	<b>02:45,61</b>	420	2/8	<b>+25,91</b>
<b>26. BLÁHOVÁ Veronika</b> 50m: 00:38,68 (26) 100m: 01:21,03 (26) 150m: 02:04,74 (25)	<b>2004</b>	<b>A</b>	<b>PKČL</b>	<b>02:47,62</b>	<b>405</b>	<b>2/6</b>	<b>+27,92</b>
27. <b>ANTÁLKOVÁ Veronika</b> 50m: 00:39,18 (28) 100m: 01:22,41 (28) 150m: 02:05,86 (28)	2003	A	TJKř	<b>02:47,75</b>	404	1/1	<b>+28,05</b>
28. <b>SEDLÁKOVÁ Barbora</b> 50m: 00:39,66 (29) 100m: 01:22,62 (29) 150m: 02:05,15 (26)	2002	A	ASKBI	<b>02:48,01</b>	403	1/8	<b>+28,31</b>
29. <b>BUJÁRKOVÁ Tereza</b> 50m: 00:38,44 (24) 100m: 01:21,03 (27) 150m: 02:05,79 (27)	2002	A	Olymp	<b>02:48,70</b>	398	2/2	<b>+29,00</b>
30. <b>KOŘÍNKOVÁ Viktorie</b> 50m: 00:39,94 (30) 100m: 01:23,26 (30) 150m: 02:06,97 (29)	2002	A	USK	<b>02:48,98</b>	396	4/2	<b>+29,28</b>
31. <b>TETAUEROVÁ Jana</b> 50m: 00:41,35 (32) 100m: 01:25,67 (32) 150m: 02:09,24 (31)	2003	A	DeNá	<b>02:50,41</b>	386	1/2	<b>+30,71</b>
32. <b>PUŽMANOVÁ Tereza</b> 50m: 00:40,29 (31) 100m: 01:23,91 (31) 150m: 02:07,68 (30)	2002	A	AšMB	<b>02:51,69</b>	377	2/1	<b>+31,99</b>

## 35) 200 Znak Muži/200 Back M

muži 2004 a st.

Jméno	Ročník	Kateg	Klub	Čas	FINA body	R/D	Odstup
1. <b>LUDVÍK Tomáš</b> 50m: 00:29,31 (1) 100m: 01:00,35 (1) 150m: 01:32,44 (1)	1999	A	LoBe	<b>02:04,52</b>	726	4/4	
2. <b>SZWEDZKI Dawid</b> 50m: 00:30,81 (3) 100m: 01:03,00 (3) 150m: 01:36,14 (3)	1994	A	SLASK	<b>02:08,33</b>	663	4/5	<b>+3,81</b>
3. <b>CHMIELEWSKI Jakub</b> 50m: 00:29,85 (2) 100m: 01:01,94 (2) 150m: 01:35,26 (2)	1999	A	SLASK	<b>02:08,82</b>	656	4/3	<b>+4,30</b>
4. <b>KRUŽÍK Adam</b> 50m: 00:31,30 (4) 100m: 01:04,76 (4) 150m: 01:39,71 (4)	1996	A	JPK	<b>02:14,40</b>	577	4/2	<b>+9,88</b>
5. <b>LUDVÍK David</b> 50m: 00:31,86 (5) 100m: 01:05,73 (5) 150m: 01:40,25 (5)	2002	A	LoBe	<b>02:14,82</b>	572	4/7	<b>+10,30</b>
6. <b>ZIKMUND Tomáš</b> 50m: 00:32,97 (10) 100m: 01:07,83 (7) 150m: 01:43,00 (7)	1999	A	PKPří	<b>02:17,88</b>	535	3/6	<b>+13,36</b>
7. <b>MIKO Dušan</b> 50m: 00:31,96 (6) 100m: 01:07,05 (6) 150m: 01:42,21 (6)	2000	A	LoBe	<b>02:18,60</b>	527	4/6	<b>+14,08</b>
8. <b>GAWRON Oskar</b> 50m: 00:32,81 (7) 100m: 01:08,23 (9) 150m: 01:44,18 (8)	1999	A	SLASK	<b>02:19,69</b>	514	3/2	<b>+15,17</b>
9. <b>DVOŘÁK Šimon</b> 50m: 00:33,87 (19) 100m: 01:09,26 (13) 150m: 01:45,13 (10)	1999	A	PLČB	<b>02:19,86</b>	512	3/3	<b>+15,34</b>
10. <b>ŠMÍD Jakub</b> 50m: 00:32,87 (8) 100m: 01:08,22 (8) 150m: 01:44,36 (9)	1998	A	SIPI	<b>02:19,92</b>	512	4/1	<b>+15,40</b>
11. <b>UMLAUF Aleš</b> 50m: 00:33,36 (15) 100m: 01:08,90 (11) 150m: 01:45,47 (11)	2001	A	LoTr	<b>02:20,41</b>	506	3/5	<b>+15,89</b>
12. <b>ČIHÁK Martin</b> 50m: 00:33,28 (14) 100m: 01:10,32 (17) 150m: 01:46,93 (14)	2002	A	PKKBr	<b>02:21,04</b>	500	3/7	<b>+16,52</b>
13. <b>ZEMAN Filip</b> 50m: 00:33,00 (11) 100m: 01:08,28 (10) 150m: 01:45,67 (12)	1999	A	LoBe	<b>02:22,45</b>	485	4/8	<b>+17,93</b>
14. <b>MAREK Lukáš</b> 50m: 00:33,22 (13) 100m: 01:09,81 (15) 150m: 01:46,73 (13)	2000	A	PLČB	<b>02:22,47</b>	485	1/8	<b>+17,95</b>
15. <b>VELEBNÝ Jáchym</b> 50m: 00:33,79 (18) 100m: 01:10,22 (16) 150m: 01:47,29 (16)	2001	A	SIPI	<b>02:23,05</b>	479	2/4	<b>+18,53</b>
16. <b>SLABOCH Matěj</b> 50m: 00:33,55 (16) 100m: 01:10,35 (19) 150m: 01:47,94 (18)	2001	A	LoBe	<b>02:23,32</b>	476	2/1	<b>+18,80</b>
17. <b>ANTOŠ David</b> 50m: 00:33,04 (12) 100m: 01:09,12 (12) 150m: 01:46,95 (15)	2000	A	PKPar	<b>02:24,11</b>	468	2/3	<b>+19,59</b>
18. <b>VAŠATA Michal</b> 50m: 00:32,87 (9) 100m: 01:09,71 (14) 150m: 01:47,32 (17)	2002	A	PKKBr	<b>02:24,54</b>	464	3/8	<b>+20,02</b>
19. <b>VOLECH Matěj</b> 50m: 00:35,23 (21) 100m: 01:11,64 (20) 150m: 01:49,25 (20)	2002	A	BiJa	<b>02:26,56</b>	445	1/3	<b>+22,04</b>
20. <b>ŤOK Adam</b> 50m: 00:33,72 (17) 100m: 01:10,34 (18) 150m: 01:48,88 (19)	2001	A	PKČá	<b>02:26,61</b>	445	2/7	<b>+22,09</b>
21. <b>KLABAN Matyáš</b> 50m: 00:35,87 (25) 100m: 01:13,86 (23) 150m: 01:51,51 (22)	2003	A	PKHK	<b>02:26,76</b>	444	1/5	<b>+22,24</b>
22. <b>MATULA Vojtěch</b> 50m: 00:34,34 (20) 100m: 01:12,41 (21) 150m: 01:50,93 (21)	2003	A	JPK	<b>02:26,77</b>	443	1/4	<b>+22,25</b>
23. <b>REMEŠ Štěpán</b> 50m: 00:35,87 (26) 100m: 01:15,43 (26) 150m: 01:55,00 (27)	1995	A	DeNá	<b>02:31,44</b>	404	2/2	<b>+26,92</b>
24. <b>KOUREK Patrik</b> 50m: 00:36,44 (30) 100m: 01:16,19 (30) 150m: 01:54,83 (26)	2003	A	JPK	<b>02:32,18</b>	398	2/6	<b>+27,66</b>
25. <b>KLÁSEK Jan</b> 50m: 00:35,58 (23) 100m: 01:13,96 (24) 150m: 01:54,18 (24)	2002	A	SpSHK	<b>02:32,51</b>	395	1/2	<b>+27,99</b>
26. <b>PAŘÍZEK Matěj</b> 50m: 00:35,71 (24) 100m: 01:14,91 (25) 150m: 01:54,63 (25)	2001	A	AšMB	<b>02:32,68</b>	394	2/8	<b>+28,16</b>
27. <b>HORVÁT Petr</b> 50m: 00:35,51 (22) 100m: 01:13,69 (22) 150m: 01:53,97 (23)	1994	A	PKZá	<b>02:32,93</b>	392	2/5	<b>+28,41</b>
28. <b>MUSIL Milan</b> 50m: 00:36,15 (28) 100m: 01:15,51 (27) 150m: 01:55,78 (28)	2002	A	ASKBI	<b>02:35,04</b>	376	1/1	<b>+30,52</b>
29. <b>SKALNÍK Vít</b> 50m: 00:36,09 (27) 100m: 01:15,84 (29)	2002	A	PKPří	<b>02:35,05</b>	376	1/7	<b>+30,53</b>
30. <b>JUNA Michal</b> 50m: 00:37,67 (32) 100m: 01:19,04 (32) 150m: 01:59,67 (31)	2001	A	TJKr	<b>02:37,10</b>	362	3/4	<b>+32,58</b>
31. <b>STRÍŽ Vojtěch</b> 50m: 00:36,80 (31) 100m: 01:16,69 (31) 150m: 01:57,42 (30)	2002	A	PKMo	<b>02:38,20</b>	354	3/1	<b>+33,68</b>
- <b>ŠMÍD Jan</b> SW 4.4 předčasný start	2001	A	PKPar	<b>DSQ</b>	0	1/6	-

## 36) 4x100 Polohový závod Mix/4x100 IM RM

Jméno	Ročník	Kateg	Klub	Čas	FINA body	R/D	Odstup
<b>1. WKS Śląsk Wrocław</b>			SLASK	<b>04:17,71</b>	0	1/4	
CHMIELEWSKI Jakub	1999	00:29,58			01:01,32		
KIT Zuzanna	1997	00:34,16			01:15,49		
SKRZYDŁO Sara	1993	00:30,03			01:05,20		
HOŁUB Jan	1996	00:26,06			00:55,70		
50m: 00:29,58 (1) 100m: 01:01,32 (1) 150m: 01:35,48 (1) 200m: 02:16,81 (1) 250m: 02:46,84 (1) 300m: 03:22,01 (1) 350m: 03:48,07 (1)							
<b>2. Klub sportovního plavání Kladno</b>			KSPKI	<b>04:19,83</b>	0	1/5	<b>+2,12</b>
DOUBNEROVÁ Adéla	2000	00:33,18			01:08,20		
JELÍNKOVÁ Johana	2001	00:35,06			01:14,62		
SOUČEK Marek	2002	00:28,33			01:02,07		
NOVÁK Pavel	2000	00:26,41			00:54,94		
50m: 00:33,18 (4) 100m: 01:08,20 (4) 150m: 01:43,26 (3) 200m: 02:22,82 (2) 250m: 02:51,15 (2) 300m: 03:24,89 (2) 350m: 03:51,30 (2)							
<b>3. Klub plavecké školy Krokodýl Brno</b>			PKKBr	<b>04:41,89</b>	0	1/3	<b>+24,18</b>
ČIHÁK Martin	2002	00:32,57			01:07,70		
PÁLENÍKOVÁ Martina	2003	00:39,54			01:25,19		
KYSELOVÁ Michaela	1999	00:31,51			01:10,57		
VAŠATA Michal	2002	00:28,10			00:58,43		
50m: 00:32,57 (3) 100m: 01:07,70 (3) 150m: 01:47,24 (4) 200m: 02:32,89 (5) 250m: 03:04,40 (4) 300m: 03:43,46 (4) 350m: 04:11,56 (4)							
<b>4. Sport Project Swimming</b>			SPSw	<b>04:50,52</b>	0	1/7	<b>+32,81</b>
ŠVRČEK Tim	2001	00:35,83			01:13,42		
TOUTONGHI Michael	1999	00:35,23			01:17,96		
BERINGEROVÁ Kristýna	1996	00:33,44			01:13,58		
GOLDMANNOVÁ Magdalena	1996	00:31,45			01:05,56		
50m: 00:35,83 (5) 100m: 01:13,42 (5) 150m: 01:48,65 (5) 200m: 02:31,38 (4) 250m: 03:04,82 (5) 300m: 03:44,96 (5) 350m: 04:16,41 (5)							
<b>- PK Slávia VŠ Plzeň</b>			SIPI	<b>DSQ</b>	0	1/6	-
VELEBNÝ Jáchym	2001						
KOPEJTKOVÁ Štěpánka	2002						
TIKOVSKÝ Daniel	2001						
TRINEROVÁ Lucie	2001						
SW 4.4 předčasný start							



## Výsledky - ASKBI (Asociace sport. klubů Blansko)

Jméno	Ročník	Disciplína	Přihlášený čas	R/D	Výsledný čas	Body	Umístění	Zlepšení
<b>CHEMČUK Tomáš</b>	<b>1998</b>	2) 200 P	02:40,87	2/6	<b>02:52,50</b>	399	26.	93.26%
		6) 200 PZ	02:28,60	3/8	<b>02:35,84</b>	391	34.	95.35%
		18) 50 P	00:33,80	4/7	<b>DSQ</b>	0	-	-
<b>DEMOVÁ Kateřina</b>	<b>2002</b>	3) 100 VZ	01:03,58	3/2	<b>01:06,06</b>	490	60.	96.25%
		7) 100 M	01:13,80	2/7	<b>01:19,84</b>	338	47.	92.43%
		15) 50 Z	00:34,80	2/4	<b>00:35,56</b>	441	51.	97.86%
		28) 1500 VZ	19:21,20	2/1	<b>19:47,20</b>	474	15.	97.81%
<b>KOPŘIVOVÁ Hana</b>	<b>1998</b>	3) 100 VZ	01:03,80	6/7	<b>01:08,88</b>	432	77.	92.62%
		7) 100 M	01:08,68	7/6	<b>01:14,13</b>	423	33.	92.65%
		13) 200 M	02:35,48	2/1	<b>02:52,88</b>	350	19.	89.94%
<b>MUSIL Milan</b>	<b>2002</b>	2) 200 P	02:52,10	1/2	<b>02:56,18</b>	375	29.	97.68%
		8) 100 M	01:10,30	3/8	<b>DSQ</b>	0	-	-
		16) 50 Z	00:31,80	3/7	<b>00:32,66</b>	399	42.	97.37%
		18) 50 P	00:35,00	2/3	<b>00:36,51</b>	379	44.	95.86%
		23) 100 P	01:16,60	1/1	<b>01:20,93</b>	367	28.	94.65%
		27) 100 Z	01:09,90	4/8	<b>01:11,92</b>	377	40.	97.19%
		31) 50 M	00:29,90	3/3	<b>00:30,79</b>	387	50.	97.11%
		35) 200 Z	02:29,20	1/1	<b>02:35,04</b>	376	28.	96.23%
<b>SEDLÁKOVÁ Barbora</b>	<b>2002</b>	7) 100 M	01:14,19	7/1	<b>01:19,20</b>	347	45.	93.67%
		15) 50 Z	00:35,00	2/6	<b>00:35,49</b>	443	49.	98.62%
		17) 50 P	00:38,10	3/2	<b>00:41,20</b>	366	57.	92.48%
		22) 100 P	01:26,60	2/8	<b>01:30,65</b>	358	38.	95.53%
		26) 100 Z	01:13,20	6/8	<b>01:16,78</b>	434	40.	95.34%
		30) 50 M	00:33,40	2/3	<b>00:34,38</b>	359	55.	97.15%
		34) 200 Z	02:36,90	1/8	<b>02:48,01</b>	403	28.	93.39%
<b>VENCEL Michal</b>	<b>1996</b>	4) 100 VZ	00:54,56	1/5	<b>00:56,84</b>	562	27.	95.99%
		8) 100 M	00:59,77	4/3	<b>01:01,85</b>	523	16.	96.64%
		14) 200 M	02:16,56	2/1	<b>02:27,04</b>	436	18.	92.87%
		18) 50 P	00:32,28	5/6	<b>00:33,07</b>	510	16.	97.61%
		25) 400 PZ	05:03,30	2/3	<b>05:13,83</b>	469	23.	96.64%
<b>ZAMAZALOVÁ Veronika</b>	<b>1997</b>	3) 100 VZ	01:00,82	1/5	<b>01:02,61</b>	575	18.	97.14%
		7) 100 M	01:10,30	7/2	<b>01:12,07</b>	460	21.	97.54%
		15) 50 Z	00:33,80	5/8	<b>00:33,87</b>	510	20.	99.79%
		17) 50 P	00:32,94	8/8	<b>00:34,65</b>	616	10.	95.06%
		22) 100 P	01:13,05	5/3	<b>01:17,14</b>	581	9.	94.70%
		30) 50 M	00:30,67	6/5	<b>00:31,32</b>	475	17.	97.92%
		32) 50 VZ	00:27,58	8/3	<b>00:28,73</b>	563	12.	96.00%
		122) 100 P	01:17,14	A/8	<b>01:21,69</b>	489	8.	94.43%

## Výsledky - AŠMB (Autoškoda Mladá Boleslav)

Jméno	Ročník	Disciplína	Přihlášený čas	R/D	Výsledný čas	Body	Umístění	Zlepšení
<b>BUCHA Jan</b>	<b>1987</b>	4) 100 VZ	00:58,29	4/7	<b>01:00,41</b>	468	68.	96.49%
		16) 50 Z	00:30,90	4/8	<b>00:32,49</b>	405	41.	95.11%
		18) 50 P	00:34,13	3/3	<b>00:35,17</b>	424	32.	97.04%
		33) 50 VZ	00:25,40	8/8	<b>00:26,86</b>	472	34.	94.56%
<b>HOFEREK Jan</b>	<b>1976</b>	4) 100 VZ	00:57,60	2/2	<b>00:59,00</b>	503	51.	97.63%
		8) 100 M	01:15,52	7/5	<b>01:11,25</b>	342	52.	105.99%
		16) 50 Z	00:32,80	2/2	<b>00:34,12</b>	350	55.	96.13%
		18) 50 P	00:35,49	1/4	<b>00:36,65</b>	375	46.	96.83%
		31) 50 M	00:29,90	3/4	<b>00:29,99</b>	418	43.	99.70%
		33) 50 VZ	00:25,90	6/8	<b>00:27,08</b>	460	37.	95.64%
<b>JANOVSKÝ Jiří</b>	<b>1988</b>	2) 200 P	02:27,40	4/3	<b>02:39,65</b>	504	12.	92.33%
		18) 50 P	00:30,60	6/5	<b>00:32,56</b>	534	13.	93.98%
		23) 100 P	01:07,10	4/3	<b>01:11,91</b>	523	11.	93.31%
<b>LHOTKA Michal</b>	<b>2000</b>	4) 100 VZ	00:57,23	6/2	<b>00:59,69</b>	485	60.	95.88%
		8) 100 M	01:03,92	7/7	<b>01:06,03</b>	430	34.	96.80%
		10) 1500 VZ	17:18,27	1/6	<b>17:50,56</b>	539	20.	96.98%
		12) 400 VZ	04:16,37	2/8	<b>04:31,72</b>	531	26.	94.35%
		18) 50 P	00:35,27	2/1	<b>00:37,09</b>	361	48.	95.09%
<b>PAŘÍZEK Matěj</b>	<b>2001</b>	2) 200 P	02:47,40	1/5	<b>02:58,91</b>	358	31.	93.57%
		4) 100 VZ	01:01,49	7/8	<b>01:04,03</b>	393	85.	96.03%
		16) 50 Z	00:30,11	4/4	<b>00:31,72</b>	435	33.	94.92%
		18) 50 P	00:33,55	4/3	<b>00:35,10</b>	426	31.	95.58%
		23) 100 P	01:13,99	4/7	<b>01:19,91</b>	381	26.	92.59%
		27) 100 Z	01:05,70	3/7	<b>01:09,13</b>	424	31.	95.04%
		31) 50 M	00:30,60	2/6	<b>00:31,58</b>	358	53.	96.90%
		33) 50 VZ	00:27,84	2/6	<b>00:28,63</b>	390	57.	97.24%
		35) 200 Z	02:21,60	2/8	<b>02:32,68</b>	394	26.	92.74%
<b>PUŽMANOVÁ Tereza</b>	<b>2002</b>	3) 100 VZ	01:01,37	4/3	<b>01:03,77</b>	544	29.	96.24%
		11) 400 VZ	04:46,55	1/8	<b>04:57,97</b>	512	31.	96.17%
		15) 50 Z	00:32,25	7/5	<b>00:34,19</b>	496	24.	94.33%
		20) 200 VZ	02:14,20	2/5	<b>02:17,04</b>	560	12.	97.93%
		26) 100 Z	01:09,87	3/3	<b>01:14,71</b>	471	26.	93.52%
		32) 50 VZ	00:28,90	7/1	<b>00:29,87</b>	501	27.	96.75%
		34) 200 Z	02:32,90	2/1	<b>02:51,69</b>	377	32.	89.06%
<b>STRÁNSKÁ Natalie</b>	<b>2001</b>	1) 200 P	02:57,14	1/4	<b>03:05,82</b>	420	29.	95.33%
		17) 50 P	00:36,47	5/6	<b>00:37,44</b>	488	25.	97.41%
		22) 100 P	01:20,21	5/7	<b>01:25,03</b>	433	28.	94.33%
		30) 50 M	00:33,18	3/8	<b>00:34,42</b>	358	56.	96.40%
<b>TUŽILOVÁ Markéta</b>	<b>2002</b>	1) 200 P	02:43,20	4/1	<b>02:53,65</b>	514	17.	93.98%
		5) 200 PZ	02:28,35	4/3	<b>02:37,71</b>	511	21.	94.07%
		17) 50 P	00:36,20	6/8	<b>00:37,89</b>	471	30.	95.54%
		22) 100 P	01:16,60	5/6	<b>01:20,94</b>	503	18.	94.64%
		26) 100 Z	01:08,11	1/5	<b>01:12,66</b>	512	13.	93.74%
		30) 50 M	00:31,94	5/2	<b>00:32,52</b>	424	38.	98.22%
<b>VÝMOLOVÁ Tereza</b>	<b>2003</b>	3) 100 VZ	01:03,70	7/7	<b>01:05,20</b>	509	41.	97.70%
		15) 50 Z	00:33,50	5/7	<b>00:34,55</b>	480	31.	96.96%
		17) 50 P	00:40,01	1/6	<b>00:42,59</b>	332	62.	93.94%
		26) 100 Z	01:11,90	5/7	<b>01:14,83</b>	469	27.	96.08%
		30) 50 M	00:34,15	1/4	<b>00:34,13</b>	367	52.	100.06%
		32) 50 VZ	00:30,01	4/1	<b>00:30,72</b>	461	42.	97.69%
<b>ČANAKY Kristýna</b>	<b>2003</b>	3) 100 VZ	01:06,10	8/8	<b>01:07,79</b>	453	68.	97.51%
		15) 50 Z	00:33,24	5/4	<b>00:34,66</b>	476	34.	95.90%
		17) 50 P	00:39,26	1/4	<b>00:39,23</b>	424	44.	100.08%
		22) 100 P	01:27,30	1/8	<b>01:28,93</b>	379	37.	98.17%
		26) 100 Z	01:10,86	2/6	<b>01:15,64</b>	454	32.	93.68%
		30) 50 M	00:34,80	1/7	<b>00:35,46</b>	327	62.	98.14%
		32) 50 VZ	00:30,10	3/4	<b>00:30,93</b>	452	49.	97.32%
		34) 200 Z	02:32,66	2/7	<b>02:40,28</b>	464	20.	95.25%
<b>Autoškoda Mladá Boleslav</b>		19) 4x100 VZ	04:00,00	2/1	<b>04:06,69</b>	0	6.	97.29%

## Výsledky - BiJa (TJ Bižuterie Jablonec n/Nisou)

Jméno	Ročník	Disciplína	Přihlášený čas	R/D	Výsledný čas	Body	Umístění	Zlepšení
GRUSOVÁ Tereza	1998	3) 100 VZ	00:57,90	6/4	<b>01:00,40</b>	641	6.	95.86%
		15) 50 Z	00:27,99	9/4	<b>00:29,79</b>	750	1.	93.96%
		103) 100 VZ	01:00,40	A/7	<b>01:00,41</b>	640	6.	99.98%
		26) 100 Z	00:59,27	6/4	<b>01:03,69</b>	760	1.	93.06%
		34) 200 Z	02:09,91	4/4	<b>02:19,78</b>	699	2.	92.94%
		126) 100 Z	01:03,69	A/4	<b>01:03,82</b>	755	1.	99.80%
TRUNEČKA Eduard	1999	2) 200 P	02:16,69	5/3	<b>02:22,87</b>	703	3.	95.67%
		12) 400 VZ	04:12,19	2/6	<b>04:24,57</b>	576	20.	95.32%
		23) 100 P	01:04,00	1/4	<b>01:07,34</b>	636	2.	95.04%
		29) 800 VZ	08:55,68	2/7	<b>09:08,53</b>	560	14.	97.66%
		123) 100 P	01:07,34	A/5	<b>01:07,35</b>	636	2.	99.99%
VOLECH Matěj	2002	2) 200 P	02:43,70	2/1	<b>DSQ</b>	0	-	-
		35) 200 Z	02:26,00	1/3	<b>02:26,56</b>	445	19.	99.62%

## Výsledky - Boh (Bohemians Praha)

Jméno	Ročník	Disciplína	Přihlášený čas	R/D	Výsledný čas	Body	Umístění	Zlepšení
<b>BEJČEK Martin</b>	<b>1998</b>	6) 200 PZ	02:07,00	2/4	<b>02:17,49</b>	570	10.	92.37%
		16) 50 Z	00:29,30	6/3	<b>00:31,00</b>	466	24.	94.52%
		18) 50 P	00:28,78	7/5	<b>00:31,14</b>	611	5.	92.42%
		23) 100 P	01:02,59	3/4	<b>01:07,75</b>	625	3.	92.38%
		31) 50 M	00:26,66	7/5	<b>00:27,47</b>	544	10.	97.05%
		33) 50 VZ	00:25,00	8/6	<b>00:25,86</b>	529	12.	96.67%
		123) 100 P	01:07,75	A/3	<b>01:07,64</b>	628	3.	100.16%
<b>CHALUPA Jakub</b>	<b>2001</b>	2) 200 P	02:25,40	4/4	<b>02:32,38</b>	579	8.	95.42%
		6) 200 PZ	02:21,07	1/7	<b>02:26,29</b>	473	26.	96.43%
		18) 50 P	00:31,71	6/8	<b>00:32,28</b>	548	12.	98.23%
		23) 100 P	01:08,50	1/3	<b>01:11,09</b>	541	9.	96.36%
		31) 50 M	00:29,72	4/1	<b>00:29,44</b>	442	35.	100.95%
		33) 50 VZ	00:26,70	4/7	<b>00:27,27</b>	451	40.	97.91%
		123) 100 P	01:11,09	A/8	<b>01:11,26</b>	537	8.	99.76%
<b>HANZAL Jan</b>	<b>1998</b>	6) 200 PZ	02:07,67	5/5	<b>02:15,95</b>	590	6.	93.91%
		12) 400 VZ	03:55,48	4/4	<b>04:10,37</b>	679	6.	94.05%
		106) 200 PZ	02:15,95	A/7	<b>02:14,98</b>	602	6.	100.72%
		27) 100 Z	00:57,71	5/4	<b>01:02,24</b>	581	5.	92.72%
		127) 100 Z	01:02,24	A/2	<b>01:02,34</b>	578	4.	99.84%
<b>KOZUBEK Tomáš</b>	<b>1998</b>	4) 100 VZ	00:55,40	6/3	<b>00:56,80</b>	563	26.	97.54%
		10) 1500 VZ	16:43,52	2/2	<b>18:30,09</b>	483	24.	90.40%
		12) 400 VZ	04:08,46	3/8	<b>04:35,11</b>	512	30.	90.31%
		21) 200 VZ	02:00,24	3/7	<b>02:09,59</b>	488	37.	92.78%
<b>MAREŠOVÁ Karolína</b>	<b>1997</b>	1) 200 P	02:31,91	5/6	<b>02:42,63</b>	626	8.	93.41%
		5) 200 PZ	02:20,04	2/4	<b>02:28,43</b>	613	4.	94.35%
		17) 50 P	00:33,39	7/5	<b>00:35,42</b>	577	13.	94.27%
		105) 200 PZ	02:28,43	A/6	<b>02:26,45</b>	639	3.	101.35%
		22) 100 P	01:10,54	2/4	<b>01:16,64</b>	592	8.	92.04%
		30) 50 M	00:30,13	7/7	<b>00:30,51</b>	513	12.	98.75%
<b>MORAVČÍKOVÁ Martina</b>	<b>1988</b>	1) 200 P	02:24,14	5/4	<b>02:33,26</b>	748	1.	94.05%
		17) 50 P	00:31,05	8/4	<b>00:32,24</b>	765	1.	96.31%
		22) 100 P	01:06,86	5/4	<b>01:10,88</b>	748	1.	94.33%
<b>MUSELOVÁ Tereza</b>	<b>2001</b>	1) 200 P	02:35,80	4/4	<b>02:38,13</b>	681	3.	98.53%
		5) 200 PZ	02:15,20	4/4	<b>02:25,14</b>	656	2.	93.15%
		17) 50 P	00:33,01	7/4	<b>00:34,72</b>	612	11.	95.07%
		105) 200 PZ	02:25,14	A/5	<b>02:22,05</b>	700	2.	102.18%
		22) 100 P	01:09,82	3/4	<b>01:16,10</b>	605	6.	91.75%
		30) 50 M	00:28,23	8/3	<b>00:29,86</b>	548	7.	94.54%
<b>NOLL David</b>	<b>1999</b>	122) 100 P	01:16,10	A/2	<b>01:14,47</b>	645	4.	102.19%
		6) 200 PZ	02:14,44	3/3	<b>02:16,71</b>	580	9.	98.34%
		14) 200 M	02:01,34	3/5	<b>02:10,12</b>	629	4.	93.25%
		21) 200 VZ	01:49,08	5/4	<b>01:56,75</b>	667	4.	93.43%
<b>ŠTĚRBA Vojislav</b>	<b>2001</b>	31) 50 M	00:24,46	8/4	<b>00:25,82</b>	656	2.	94.73%
		4) 100 VZ	00:55,90	11/6	<b>00:58,67</b>	511	44.	95.28%
		6) 200 PZ	02:18,30	5/2	<b>02:20,42</b>	535	13.	98.49%
		10) 1500 VZ	16:27,61	2/4	<b>16:51,32</b>	639	6.	97.66%
		12) 400 VZ	04:05,54	3/4	<b>04:17,72</b>	623	10.	95.27%
		16) 50 Z	00:32,78	2/6	<b>00:31,35</b>	451	29.	104.56%
		18) 50 P	00:34,92	3/8	<b>00:36,35</b>	384	43.	96.07%

## Výsledky - DeBře (Klub sportovního plavání "Delfín" Břeclav)

Jméno	Ročník	Disciplína	Přihlášený čas	R/D	Výsledný čas	Body	Umístění	Zlepšení
PIŠKULOVÁ Denisa	2001	3) 100 VZ	01:04,10	4/7	<b>01:05,34</b>	506	47.	98.10%
		7) 100 M	01:08,59	1/3	<b>01:10,38</b>	494	15.	97.46%
		15) 50 Z	00:32,32	7/3	<b>00:33,83</b>	512	19.	95.54%
		26) 100 Z	01:07,10	5/5	<b>01:11,56</b>	536	11.	93.77%
		30) 50 M	00:31,10	5/4	<b>00:32,49</b>	425	37.	95.72%
		32) 50 VZ	00:29,59	5/6	<b>00:30,65</b>	464	39.	96.54%
		34) 200 Z	02:24,04	4/1	<b>02:37,96</b>	484	14.	91.19%

## Výsledky - DeJič (SPK Delfín Jičín)

Jméno	Ročník	Disciplína	Přihlášený čas	R/D	Výsledný čas	Body	Umístění	Zlepšení
SMOLÍKOVÁ Pavlína	2003	3) 100 VZ	01:06,60	4/8	<b>01:07,82</b>	453	69.	98.20%
		7) 100 M	01:12,20	7/7	<b>01:12,81</b>	446	23.	99.16%
		13) 200 M	02:44,80	1/6	<b>02:49,34</b>	372	15.	97.32%
		15) 50 Z	00:37,80	1/7	<b>00:38,27</b>	354	69.	98.77%
		17) 50 P	00:37,20	4/7	<b>00:42,66</b>	330	63.	87.20%
		30) 50 M	00:32,30	4/3	<b>00:32,63</b>	420	39.	98.99%
		32) 50 VZ	00:30,20	3/5	<b>00:31,01</b>	448	52.	97.39%

## Výsledky - DeNá (Delfin Náchod)

Jméno	Ročník	Disciplína	Přihlášený čas	R/D	Výsledný čas	Body	Umístění	Zlepšení
<b>HOFMANOVÁ Tereza</b>	<b>2002</b>	1) 200 P	02:51,70	2/5	<b>02:58,83</b>	471	22.	96.01%
		17) 50 P	00:38,10	3/3	<b>00:38,83</b>	438	41.	98.12%
		22) 100 P	01:21,27	3/7	<b>01:25,63</b>	424	29.	94.91%
		26) 100 Z	01:17,50	3/5	<b>01:20,94</b>	370	48.	95.75%
		32) 50 VZ	00:31,40	2/8	<b>00:32,09</b>	404	66.	97.85%
<b>JERMANOVÁ Kateřina</b>	<b>1999</b>	3) 100 VZ	01:01,60	3/3	<b>01:04,55</b>	525	35.	95.43%
		5) 200 PZ	02:36,87	4/8	<b>02:45,27</b>	444	44.	94.92%
		17) 50 P	00:36,30	5/4	<b>00:38,04</b>	465	33.	95.43%
		20) 200 VZ	02:16,80	1/6	<b>02:20,07</b>	525	25.	97.67%
		22) 100 P	01:20,10	2/2	<b>01:26,26</b>	415	35.	92.86%
		28) 1500 VZ	19:47,92	2/8	<b>20:09,64</b>	448	17.	98.20%
		30) 50 M	00:32,30	4/5	<b>00:32,35</b>	431	32.	99.85%
32) 50 VZ	00:28,50	8/8	<b>00:29,95</b>	497	28.	95.16%		
<b>LEMFELDOVÁ Petra</b>	<b>2002</b>	5) 200 PZ	02:34,40	1/2	<b>02:38,84</b>	501	25.	97.20%
		9) 800 VZ	09:43,70	2/2	<b>10:01,01</b>	533	11.	97.12%
		11) 400 VZ	04:40,40	2/4	<b>04:50,66</b>	552	17.	96.47%
		15) 50 Z	00:33,91	4/5	<b>00:35,46</b>	444	48.	95.63%
		20) 200 VZ	02:13,90	2/4	<b>02:18,98</b>	537	20.	96.34%
		24) 400 PZ	05:24,10	2/6	<b>05:37,11</b>	505	13.	96.14%
		32) 50 VZ	00:30,00	4/2	<b>00:30,70</b>	462	41.	97.72%
34) 200 Z	02:34,40	1/5	<b>02:39,17</b>	473	17.	97.00%		
<b>LINHARTOVÁ Pavlína</b>	<b>2002</b>	1) 200 P	02:48,50	3/6	<b>02:54,09</b>	510	18.	96.79%
		5) 200 PZ	02:36,40	1/1	<b>02:44,35</b>	452	42.	95.16%
		7) 100 M	01:13,80	1/7	<b>01:20,21</b>	334	50.	92.01%
		13) 200 M	02:46,10	1/2	<b>02:56,24</b>	330	21.	94.25%
		17) 50 P	00:36,80	4/5	<b>00:37,58</b>	483	26.	97.92%
		22) 100 P	01:17,90	5/2	<b>01:21,92</b>	485	21.	95.09%
30) 50 M	00:33,80	2/2	<b>00:34,53</b>	354	57.	97.89%		
<b>PAVELKA Jan</b>	<b>1998</b>	4) 100 VZ	00:54,10	3/5	<b>00:56,13</b>	584	20.	96.38%
		8) 100 M	00:56,30	2/4	<b>00:58,17</b>	628	4.	96.79%
		12) 400 VZ	04:09,90	2/4	<b>04:29,47</b>	545	24.	92.74%
		18) 50 P	00:30,75	6/6	<b>00:31,63</b>	583	9.	97.22%
		108) 100 M	00:58,17	A/6	<b>00:59,24</b>	595	6.	98.19%
		23) 100 P	01:06,00	2/5	<b>01:12,03</b>	520	12.	91.63%
33) 50 VZ	00:24,90	8/5	<b>00:25,83</b>	531	11.	96.40%		
<b>REMEŠ Štěpán</b>	<b>1995</b>	2) 200 P	02:28,50	4/2	<b>02:44,13</b>	463	19.	90.48%
		8) 100 M	01:01,13	5/6	<b>01:02,85</b>	498	21.	97.26%
		16) 50 Z	00:29,39	6/2	<b>00:30,05</b>	512	12.	97.80%
		18) 50 P	00:30,64	6/3	<b>00:32,90</b>	518	15.	93.13%
		21) 200 VZ	01:58,30	3/4	<b>02:11,38</b>	468	39.	90.04%
		27) 100 Z	01:01,04	5/5	<b>01:07,39</b>	458	23.	90.58%
		31) 50 M	00:26,64	7/4	<b>00:27,33</b>	553	8.	97.48%
		33) 50 VZ	00:24,31	9/1	<b>00:25,98</b>	521	17.	93.57%
35) 200 Z	02:18,73	2/2	<b>02:31,44</b>	404	23.	91.61%		
<b>TETAUEROVÁ Jana</b>	<b>2003</b>	3) 100 VZ	01:05,20	3/1	<b>01:08,01</b>	449	70.	95.87%
		15) 50 Z	00:34,30	3/6	<b>00:35,70</b>	435	53.	96.08%
		17) 50 P	00:40,00	1/3	<b>00:42,49</b>	334	61.	94.14%
		26) 100 Z	01:11,20	5/2	<b>01:16,77</b>	434	39.	92.74%
		30) 50 M	00:34,60	1/2	<b>00:36,38</b>	303	63.	95.11%
		32) 50 VZ	00:30,40	3/8	<b>00:31,57</b>	425	60.	96.29%
34) 200 Z	02:35,70	1/2	<b>02:50,41</b>	386	31.	91.37%		
<b>Delfín Náchod</b>		19) 4x100 VZ	04:10,90	1/5	<b>04:11,60</b>	0	9.	99.72%

## Výsledky - DuP (TJ Dukla Praha)

Jméno	Ročník	Disciplína	Přihlášený čas	R/D	Výsledný čas	Body	Umístění	Zlepšení
STRAKA Martin	2000	4) 100 VZ	01:01,97	2/8	<b>01:00,91</b>	457	71.	101.74%
		10) 1500 VZ	17:15,61	1/3	<b>17:39,40</b>	556	18.	97.75%
		29) 800 VZ	09:06,39	2/8	<b>09:14,59</b>	542	16.	98.52%



## Výsledky - FaBr (Fakultní klub Brno, o.s.)

Jméno	Ročník	Disciplína	Přihlášený čas	R/D	Výsledný čas	Body	Umístění	Zlepšení
CHRÁPAVÝ Filip	1999	2) 200 P	02:10,46	5/4	<b>02:19,20</b>	760	1.	93.72%
		6) 200 PZ	02:00,90	4/4	<b>02:10,40</b>	668	1.	92.71%
		18) 50 P	00:29,03	7/3	<b>00:30,52</b>	649	2.	95.12%
		106) 200 PZ	02:10,40	A/4	<b>02:06,43</b>	733	2.	103.14%
		23) 100 P	01:01,32	4/4	<b>01:05,50</b>	691	1.	93.62%
		123) 100 P	01:05,50	A/4	<b>01:04,78</b>	715	1.	101.11%

## Výsledky - JAISH (JAISH Club)

Jméno	Ročník	Disciplína	Přihlášený čas	R/D	Výsledný čas	Body	Umístění	Zlepšení
JUMAH BAYAN	1994	3) 100 VZ	00:57,72	7/4	<b>00:59,13</b>	683	1.	97.62%
		103) 100 VZ	00:59,13	A/4	<b>00:58,60</b>	702	2.	100.90%
		32) 50 VZ	00:26,07	9/5	<b>00:26,90</b>	686	1.	96.91%

## Výsledky - JPK (Jihlavský pl.klub AXIS)

Jméno	Ročník	Disciplína	Přihlášený čas	R/D	Výsledný čas	Body	Umístění	Zlepšení
DUBOVÁ Vendula	1999	5) 200 PZ	02:34,40	2/2	<b>02:40,38</b>	486	31.	96.27%
		17) 50 P	00:36,80	4/4	<b>00:37,87</b>	472	29.	97.17%
		20) 200 VZ	02:09,01	5/2	<b>02:17,17</b>	559	13.	94.05%
DUCHOSLAVOVÁ Tereza	2000	3) 100 VZ	00:56,96	9/4	<b>00:59,81</b>	660	4.	95.23%
		7) 100 M	01:06,15	2/4	<b>01:07,32</b>	565	6.	98.26%
		103) 100 VZ	00:59,81	A/6	<b>00:59,53</b>	669	4.	100.47%
		107) 100 M	01:07,32	A/7	<b>01:07,18</b>	568	6.	100.21%
		20) 200 VZ	02:04,01	5/5	<b>02:08,89</b>	674	2.	96.21%
		26) 100 Z	01:04,64	4/4	<b>01:08,83</b>	602	4.	93.91%
		30) 50 M	00:28,98	8/8	<b>00:29,96</b>	542	8.	96.73%
		32) 50 VZ	00:26,50	9/3	<b>00:28,36</b>	586	6.	93.44%
		126) 100 Z	01:08,83	A/6	<b>01:08,50</b>	611	4.	100.48%
HORÁKOVÁ Tereza	1997	1) 200 P	02:31,73	5/3	<b>02:42,03</b>	633	7.	93.64%
		5) 200 PZ	02:14,42	5/4	<b>02:23,10</b>	685	1.	93.93%
		13) 200 M	02:17,07	3/5	<b>02:19,87</b>	661	1.	98.00%
		105) 200 PZ	02:23,10	A/4	<b>02:19,20</b>	744	1.	102.80%
		24) 400 PZ	04:42,39	3/4	<b>04:58,22</b>	729	1.	94.69%
		30) 50 M	00:28,85	8/7	<b>00:29,10</b>	592	3.	99.14%
		34) 200 Z	02:23,78	4/7	<b>02:23,57</b>	645	3.	100.15%
JIRKA Jakub	2001	4) 100 VZ	00:56,53	1/6	<b>00:56,21</b>	581	21.	100.57%
		8) 100 M	00:58,64	6/5	<b>01:00,25</b>	565	8.	97.33%
		14) 200 M	02:08,47	3/7	<b>02:12,33</b>	598	6.	97.08%
		108) 100 M	01:00,25	A/8	<b>01:00,36</b>	562	8.	99.82%
		25) 400 PZ	04:44,67	2/4	<b>04:54,27</b>	569	7.	96.74%
		31) 50 M	00:27,18	6/4	<b>00:27,65</b>	534	11.	98.30%
KOUREK Patrik	2003	4) 100 VZ	00:56,77	11/2	<b>00:59,62</b>	487	59.	95.22%
		8) 100 M	01:02,90	4/2	<b>01:03,71</b>	478	25.	98.73%
		14) 200 M	02:23,60	1/6	<b>02:31,66</b>	397	21.	94.69%
		21) 200 VZ	02:04,57	1/7	<b>02:14,46</b>	437	40.	92.64%
		27) 100 Z	01:03,10	2/3	<b>01:09,44</b>	418	32.	90.87%
		35) 200 Z	02:18,51	2/6	<b>02:32,18</b>	398	24.	91.02%
KRUŽÍK Adam	1996	6) 200 PZ	02:17,20	4/6	<b>02:19,77</b>	543	12.	98.16%
		27) 100 Z	01:00,67	6/5	<b>01:02,85</b>	564	7.	96.53%
		35) 200 Z	02:07,49	4/2	<b>02:14,40</b>	577	4.	94.86%
		127) 100 Z	01:02,85	A/1	<b>01:02,67</b>	569	5.	100.29%
MATULA Vojtěch	2003	2) 200 P	02:42,04	2/2	<b>02:42,73</b>	475	15.	99.58%
		6) 200 PZ	02:19,90	3/7	<b>02:28,39</b>	453	28.	94.28%
		18) 50 P	00:33,95	4/1	<b>00:34,41</b>	453	24.	98.66%
		23) 100 P	01:14,19	2/7	<b>01:17,04</b>	425	17.	96.30%
		27) 100 Z	01:04,14	6/2	<b>01:08,38</b>	438	28.	93.80%
		31) 50 M	00:29,82	4/8	<b>00:29,96</b>	420	42.	99.53%
		35) 200 Z	02:21,80	1/4	<b>02:26,77</b>	443	22.	96.61%
NESTROJLOVÁ Anna	2002	3) 100 VZ	01:00,17	3/5	<b>01:03,32</b>	556	24.	95.03%
		5) 200 PZ	02:27,39	6/3	<b>02:40,93</b>	481	38.	91.59%
		26) 100 Z	01:07,64	2/5	<b>01:12,38</b>	518	12.	93.45%
		30) 50 M	00:30,48	6/4	<b>00:30,91</b>	494	15.	98.61%
		32) 50 VZ	00:27,80	8/7	<b>00:28,53</b>	575	9.	97.44%
NETOLICKÝ Jaroslav	1998	2) 200 P	02:23,21	5/8	<b>02:34,80</b>	552	9.	92.51%
		4) 100 VZ	00:54,10	4/5	<b>00:56,09</b>	585	19.	96.45%
		18) 50 P	00:31,01	6/1	<b>00:32,27</b>	549	11.	96.10%
		21) 200 VZ	02:00,74	3/8	<b>02:05,62</b>	535	23.	96.12%
		23) 100 P	01:06,04	1/5	<b>01:11,33</b>	535	10.	92.58%
		33) 50 VZ	00:25,29	8/1	<b>00:25,71</b>	538	8.	98.37%
		3) 100 VZ	01:00,17	3/5	<b>01:03,32</b>	556	24.	95.03%
SAUBER Adam	1999	4) 100 VZ	00:56,42	3/6	<b>00:55,97</b>	589	17.	100.80%
		8) 100 M	00:58,70	5/5	<b>01:01,95</b>	520	17.	94.75%
		16) 50 Z	00:27,16	8/1	<b>00:29,38</b>	548	7.	92.44%
		21) 200 VZ	01:57,80	4/7	<b>02:05,01</b>	543	21.	94.23%
		27) 100 Z	00:59,55	1/4	<b>01:02,61</b>	571	6.	95.11%
		31) 50 M	00:25,70	8/2	<b>00:27,17</b>	563	7.	94.59%
		127) 100 Z	01:02,61	A/7	<b>01:03,71</b>	542	7.	98.27%
		4) 100 VZ	00:59,00	9/1	<b>00:59,06</b>	501	52.	99.90%
		8) 100 M	01:07,42	7/8	<b>01:09,16</b>	374	43.	97.48%
VANĚK Matěj	2001	4) 100 VZ	00:59,00	9/1	<b>00:59,06</b>	501	52.	99.90%
		8) 100 M	01:07,42	7/8	<b>01:09,16</b>	374	43.	97.48%

		18) 50 P	00:35,86	1/2	<b>00:35,48</b>	413	37.	101.07%
		31) 50 M	00:30,50	2/3	<b>00:30,47</b>	399	48.	100.10%
<b>VONDRA Filip</b>	<b>1998</b>	6) 200 PZ	02:19,50	5/7	<b>02:23,00</b>	507	20.	97.55%
		12) 400 VZ	04:21,80	1/8	<b>04:31,23</b>	534	25.	96.52%
		25) 400 PZ	05:02,00	1/8	<b>05:13,87</b>	469	24.	96.22%
		33) 50 VZ	00:25,79	6/6	<b>00:26,11</b>	514	21.	98.77%
<b>Jihlavský pl.klub AXIS</b>		19) 4x100 VZ	03:51,00	2/3	<b>03:48,79</b>	0	1.	100.97%

## Výsledky - Juven (MKS Juvenia Wroclaw)

Jméno	Ročník	Disciplína	Přihlášený čas	R/D	Výsledný čas	Body	Umístění	Zlepšení
GÓRECKA Weronika	2000	7) 100 M	01:03,64	5/4	<b>01:05,94</b>	601	3.	96.51%
		15) 50 Z	00:30,43	9/6	<b>00:30,89</b>	672	2.	98.51%
		107) 100 M	01:05,94	A/3	<b>01:04,69</b>	636	2.	101.93%
		26) 100 Z	01:03,89	5/4	<b>01:05,78</b>	690	2.	97.13%
		34) 200 Z	02:16,40	4/3	<b>02:19,70</b>	700	1.	97.64%
		126) 100 Z	01:05,78	A/5	<b>01:05,45</b>	700	2.	100.50%
IWANOWSKA Alexandra	2000	1) 200 P	02:34,36	5/7	<b>02:39,17</b>	668	4.	96.98%
		17) 50 P	00:31,87	8/5	<b>00:33,03</b>	711	2.	96.49%
		22) 100 P	01:09,46	4/4	<b>01:13,42</b>	673	3.	94.61%
		122) 100 P	01:13,42	A/5	<b>01:11,87</b>	718	1.	102.16%

## Výsledky - KPSOp (Klub plav.sportů Opava)

Jméno	Ročník	Disciplína	Přihlášený čas	R/D	Výsledný čas	Body	Umístění	Zlepšení
VOLOVECKÁ Zuzana	2002	3) 100 VZ	00:59,50	10/5	<b>01:02,08</b>	590	13.	95.84%
		5) 200 PZ	02:27,34	1/5	<b>02:33,37</b>	556	9.	96.07%
		7) 100 M	01:06,60	5/5	<b>01:08,72</b>	531	9.	96.92%
		15) 50 Z	00:33,00	6/6	<b>00:33,26</b>	539	14.	99.22%
		24) 400 PZ	05:11,98	3/2	<b>05:24,88</b>	564	5.	96.03%
		30) 50 M	00:29,85	7/5	<b>00:30,27</b>	526	11.	98.61%
		32) 50 VZ	00:27,61	8/6	<b>00:28,64</b>	569	10.	96.40%

## Výsledky - KPSOs (Klub plav.sportů Ostrava)

Jméno	Ročník	Disciplína	Přihlášený čas	R/D	Výsledný čas	Body	Umístění	Zlepšení
ZDRAŽILOVÁ Zoe	2002	7) 100 M	01:06,56	6/5	<b>01:10,21</b>	498	14.	94.80%
		13) 200 M	02:28,68	3/1	<b>02:36,64</b>	470	8.	94.92%
		24) 400 PZ	05:25,40	2/2	<b>05:40,76</b>	489	15.	95.49%

## Výsledky - KSGSo (KS Górnik Sosnowiec)

Jméno	Ročník	Disciplína	Přihlášený čas	R/D	Výsledný čas	Body	Umístění	Zlepšení
<b>BOCIEK Wiktoria</b>	<b>2004</b>	11) 400 VZ	04:45,25	1/6	<b>04:43,50</b>	594	9.	100.62%
		20) 200 VZ	02:17,05	1/1	<b>02:16,99</b>	561	11.	100.04%
		28) 1500 VZ	18:21,22	1/8	<b>18:48,03</b>	552	6.	97.62%
<b>CZECH Arkadiusz</b>	<b>2003</b>	10) 1500 VZ	17:20,11	1/2	<b>17:34,76</b>	563	15.	98.61%
		12) 400 VZ	04:20,32	1/1	<b>04:29,38</b>	545	23.	96.64%



## Výsledky - KSPKI (Klub sportovního plavání Kladno)

Jméno	Ročník	Disciplína	Přihlášený čas	R/D	Výsledný čas	Body	Umístění	Zlepšení
<b>DOUBNEROVÁ Adéla</b>	<b>2000</b>	3) 100 VZ	00:58,00	5/4	<b>00:59,73</b>	662	3.	97.10%
		5) 200 PZ	02:20,01	3/4	<b>02:26,68</b>	636	3.	95.45%
		15) 50 Z	00:31,10	8/5	<b>00:33,16</b>	543	13.	93.79%
		103) 100 VZ	00:59,73	A/3	<b>00:59,44</b>	672	3.	100.49%
		105) 200 PZ	02:26,68	A/3	<b>02:35,05</b>	538	8.	94.60%
		20) 200 VZ	02:05,80	5/3	<b>02:09,30</b>	667	3.	97.29%
		26) 100 Z	01:05,40	1/4	<b>01:09,30</b>	590	6.	94.37%
		32) 50 VZ	00:27,30	9/8	<b>00:28,46</b>	580	7.	95.92%
		126) 100 Z	01:09,30	A/2	<b>01:08,93</b>	599	5.	100.54%
<b>JELÍNKOVÁ Johana</b>	<b>2001</b>	1) 200 P	02:34,44	5/1	<b>02:39,96</b>	658	6.	96.55%
		5) 200 PZ	02:26,10	3/5	<b>02:34,03</b>	549	11.	94.85%
		7) 100 M	01:15,29	3/1	<b>01:15,20</b>	405	37.	100.12%
		11) 400 VZ	04:34,60	4/7	<b>04:48,96</b>	561	13.	95.03%
		17) 50 P	00:34,35	7/8	<b>00:36,02</b>	548	16.	95.36%
		22) 100 P	01:12,99	1/5	<b>01:14,84</b>	636	5.	97.53%
		24) 400 PZ	05:08,10	3/6	<b>05:27,94</b>	548	6.	93.95%
		30) 50 M	00:33,17	3/1	<b>00:31,63</b>	461	20.	104.87%
		122) 100 P	01:14,84	A/6	<b>01:14,12</b>	654	3.	100.97%
<b>KAFKOVÁ Karolína</b>	<b>2000</b>	3) 100 VZ	01:04,21	1/7	<b>01:06,16</b>	488	61.	97.05%
		5) 200 PZ	02:25,88	4/5	<b>02:35,29</b>	536	14.	93.94%
		11) 400 VZ	04:33,83	4/2	<b>04:53,13</b>	538	20.	93.42%
		15) 50 Z	99:99,99	1/8	<b>00:33,89</b>	509	21.	-
		20) 200 VZ	02:13,22	3/4	<b>02:23,70</b>	486	38.	92.71%
		24) 400 PZ	05:13,20	3/7	<b>05:32,98</b>	524	9.	94.06%
		30) 50 M	00:31,40	5/5	<b>00:32,38</b>	429	34.	96.97%
<b>KLÍMA Dominik</b>	<b>2001</b>	2) 200 P	02:37,51	3/8	<b>02:43,93</b>	465	18.	96.08%
		6) 200 PZ	02:25,93	2/1	<b>02:31,67</b>	425	30.	96.22%
		18) 50 P	00:34,85	3/1	<b>00:34,53</b>	448	25.	100.93%
		23) 100 P	01:13,82	1/2	<b>01:14,88</b>	463	15.	98.58%
		33) 50 VZ	00:30,02	1/6	<b>00:28,92</b>	378	62.	103.80%
<b>LHOTÁKOVÁ Klára</b>	<b>2002</b>	3) 100 VZ	01:03,70	9/7	<b>01:05,40</b>	505	49.	97.40%
		5) 200 PZ	02:37,80	1/8	<b>02:40,31</b>	487	30.	98.43%
		15) 50 Z	00:34,90	2/3	<b>00:35,41</b>	446	47.	98.56%
		20) 200 VZ	02:17,20	1/8	<b>02:19,79</b>	528	22.	98.15%
		26) 100 Z	01:12,90	5/1	<b>01:17,55</b>	421	44.	94.00%
		28) 1500 VZ	20:08,60	1/5	<b>20:09,81</b>	448	18.	99.90%
		32) 50 VZ	00:30,30	3/6	<b>00:30,54</b>	469	36.	99.21%
		34) 200 Z	02:34,00	1/4	<b>02:37,31</b>	490	11.	97.90%
<b>NOVÁK Pavel</b>	<b>2000</b>	4) 100 VZ	00:53,04	1/4	<b>00:55,49</b>	604	11.	95.58%
		8) 100 M	01:01,94	2/6	<b>01:02,42</b>	508	18.	99.23%
		10) 1500 VZ	16:37,60	2/6	<b>17:06,04</b>	612	10.	97.23%
		12) 400 VZ	04:05,83	3/5	<b>04:17,67</b>	623	9.	95.40%
		21) 200 VZ	01:56,50	4/6	<b>02:00,78</b>	602	11.	96.46%
		25) 400 PZ	04:42,10	3/8	<b>05:01,52</b>	529	14.	93.56%
		29) 800 VZ	08:33,41	3/7	<b>08:56,51</b>	598	9.	95.69%
		33) 50 VZ	00:25,07	8/2	<b>00:25,98</b>	521	17.	96.50%
<b>PECUŠOVÁ Sabina</b>	<b>2002</b>	1) 200 P	02:44,60	3/4	<b>02:52,83</b>	521	14.	95.24%
		5) 200 PZ	02:33,10	6/2	<b>02:40,68</b>	484	33.	95.28%
		9) 800 VZ	09:51,10	1/2	<b>10:40,28</b>	441	24.	92.32%
		17) 50 P	00:36,37	5/5	<b>00:37,26</b>	495	22.	97.61%
		22) 100 P	01:16,73	4/6	<b>01:20,73</b>	506	16.	95.05%
		24) 400 PZ	05:23,90	2/3	<b>05:43,42</b>	478	17.	94.32%
<b>SOUČEK Marek</b>	<b>2002</b>	4) 100 VZ	00:56,90	9/2	<b>00:57,35</b>	547	34.	99.22%
		6) 200 PZ	02:17,00	5/6	<b>02:20,53</b>	534	14.	97.49%
		10) 1500 VZ	16:33,88	2/5	<b>17:02,41</b>	618	9.	97.21%
		12) 400 VZ	04:13,43	2/1	<b>04:18,53</b>	617	13.	98.03%
		21) 200 VZ	02:00,21	3/2	<b>02:04,91</b>	545	19.	96.24%
		25) 400 PZ	04:45,52	2/5	<b>05:00,45</b>	535	13.	95.03%
		29) 800 VZ	08:36,66	2/4	<b>08:55,12</b>	603	8.	96.55%
		33) 50 VZ	00:26,43	4/5	<b>00:26,77</b>	477	31.	98.73%
<b>Klub sportovního plavání Kladno</b>		19) 4x100 VZ	03:54,80	2/6	<b>03:53,89</b>	0	3.	100.39%

Klub sportovního plavání  
Kladno

36) 4x100 PZ

04:16,20

1/5

**04:19,83**

0

2.

98.60%

## Výsledky - KVSPa (Klub vodních sportů Pardubice)

Jméno	Ročník	Disciplína	Přihlášený čas	R/D	Výsledný čas	Body	Umístění	Zlepšení
<b>NAVRÁTILOVÁ Markéta</b>	<b>2000</b>	1) 200 P	02:44,00	4/8	<b>DSQ</b>	0	-	-
		5) 200 PZ	02:30,50	1/3	<b>02:33,80</b>	551	10.	97.85%
		9) 800 VZ	09:52,20	1/7	<b>10:07,03</b>	518	17.	97.56%
		22) 100 P	01:15,00	2/3	<b>01:17,30</b>	577	10.	97.02%
		26) 100 Z	01:14,80	4/8	<b>01:14,64</b>	472	25.	100.21%
		32) 50 VZ	00:28,50	7/4	<b>00:29,62</b>	514	21.	96.22%
<b>NAVRÁTILOVÁ Michaela</b>	<b>2000</b>	3) 100 VZ	01:02,00	9/6	<b>01:03,72</b>	546	27.	97.30%
		7) 100 M	01:08,02	5/3	<b>01:13,69</b>	430	28.	92.31%
		17) 50 P	00:36,00	6/7	<b>00:36,79</b>	515	18.	97.85%
		22) 100 P	01:17,00	2/6	<b>01:20,50</b>	511	15.	95.65%
		26) 100 Z	01:16,90	1/7	<b>01:15,25</b>	461	29.	102.19%
		30) 50 M	00:31,00	6/8	<b>00:32,15</b>	439	28.	96.42%
<b>PROKOP Jan</b>	<b>1998</b>	4) 100 VZ	00:55,80	1/3	<b>00:56,97</b>	558	29.	97.95%
		8) 100 M	00:59,99	3/3	<b>01:03,13</b>	491	23.	95.03%
		18) 50 P	00:30,00	7/7	<b>00:31,46</b>	592	8.	95.36%
		31) 50 M	00:26,60	8/8	<b>00:27,12</b>	566	6.	98.08%
		33) 50 VZ	00:25,40	7/5	<b>00:26,07</b>	516	20.	97.43%
<b>REJMAN Matouš</b>	<b>1999</b>	2) 200 P	02:37,20	3/1	<b>02:46,83</b>	441	22.	94.23%
		6) 200 PZ	02:16,50	2/3	<b>02:19,44</b>	546	11.	97.89%
		8) 100 M	00:59,00	3/5	<b>01:00,74</b>	552	12.	97.14%
		14) 200 M	02:14,00	2/6	<b>02:16,07</b>	550	9.	98.48%
		21) 200 VZ	02:02,00	2/3	<b>02:04,67</b>	548	17.	97.86%
		25) 400 PZ	04:51,60	1/4	<b>04:57,81</b>	549	9.	97.91%
		31) 50 M	00:26,50	8/1	<b>00:27,40</b>	549	9.	96.72%
		33) 50 VZ	00:25,40	7/3	<b>00:26,45</b>	494	25.	96.03%
<b>TOMAN Daniel</b>	<b>2000</b>	4) 100 VZ	00:56,00	7/6	<b>00:56,78</b>	564	25.	98.63%
		8) 100 M	01:02,50	1/6	<b>01:08,29</b>	388	39.	91.52%
		18) 50 P	00:32,90	4/4	<b>00:33,94</b>	472	21.	96.94%
		21) 200 VZ	02:04,00	1/3	<b>02:06,58</b>	523	28.	97.96%
		31) 50 M	00:28,60	5/2	<b>00:29,06</b>	460	32.	98.42%
		33) 50 VZ	00:25,60	7/1	<b>00:25,25</b>	568	6.	101.39%

## Výsledky - KomBr (KPSP Kometa Brno)

Jméno	Ročník	Disciplína	Přihlášený čas	R/D	Výsledný čas	Body	Umístění	Zlepšení
BLAŽEK Robin	1995	8) 100 M	00:59,20	1/5	<b>01:00,41</b>	561	10.	98.00%
		16) 50 Z	00:25,97	8/6	<b>00:27,16</b>	693	2.	95.62%
HRUŠKOVÁ Kristýna	2003	5) 200 PZ	02:35,00	5/7	<b>02:36,22</b>	526	17.	99.22%
		9) 800 VZ	09:54,87	1/8	<b>10:11,21</b>	507	19.	97.33%
		11) 400 VZ	04:44,70	1/3	<b>04:56,27</b>	521	25.	96.09%
		15) 50 Z	00:32,49	7/2	<b>00:34,58</b>	479	32.	93.96%
HÝBL Denis	2002	4) 100 VZ	00:59,22	8/1	<b>00:58,76</b>	509	47.	100.78%
		16) 50 Z	00:30,48	4/6	<b>00:29,89</b>	520	10.	101.97%
INGEDULD Vít	1994	4) 100 VZ	00:53,66	9/5	<b>00:55,71</b>	597	14.	96.32%
		10) 1500 VZ	15:29,84	3/5	<b>16:20,42</b>	701	2.	94.84%
		12) 400 VZ	03:57,97	4/2	<b>04:11,21</b>	672	7.	94.73%
		21) 200 VZ	01:55,78	4/3	<b>01:59,35</b>	624	8.	97.01%
		29) 800 VZ	08:14,45	3/4	<b>08:34,62</b>	678	3.	96.08%
		33) 50 VZ	00:26,07	5/5	<b>00:25,94</b>	524	16.	100.50%
JORDOVÁ Eva	1989	1) 200 P	02:38,10	4/3	<b>02:50,50</b>	543	12.	92.73%
		17) 50 P	00:32,14	8/3	<b>00:33,33</b>	692	3.	96.43%
KREJČÍ Kryštof	2001	6) 200 PZ	02:11,12	3/5	<b>02:16,63</b>	581	8.	95.97%
		16) 50 Z	00:27,23	8/8	<b>00:28,93</b>	574	6.	94.12%
		18) 50 P	00:32,50	5/1	<b>00:33,08</b>	509	17.	98.25%
		106) 200 PZ	02:16,63	A/8	<b>02:16,03</b>	589	8.	100.44%
MARCÍANOVÁ Hana	2003	3) 100 VZ	00:59,84	7/5	<b>01:01,25</b>	614	8.	97.70%
		7) 100 M	01:07,11	1/5	<b>01:13,28</b>	438	26.	91.58%
		15) 50 Z	00:32,52	7/7	<b>00:34,39</b>	487	26.	94.56%
		103) 100 VZ	01:01,25	A/8	<b>01:01,23</b>	615	8.	100.03%
MICHÁLKOVÁ Kateřina	2000	3) 100 VZ	00:57,56	8/4	<b>01:03,08</b>	562	20.	91.25%
		5) 200 PZ	02:21,52	1/4	<b>02:32,12</b>	570	7.	93.03%
		17) 50 P	00:32,20	8/6	<b>00:33,77</b>	665	4.	95.35%
		105) 200 PZ	02:32,12	A/1	<b>02:29,77</b>	597	4.	101.57%
MIKULÍKOVÁ Hedvika	2003	3) 100 VZ	01:03,60	1/2	<b>01:05,49</b>	503	50.	97.11%
		9) 800 VZ	09:37,01	2/5	<b>09:57,72</b>	542	9.	96.54%
		11) 400 VZ	04:42,69	2/2	<b>04:57,35</b>	515	29.	95.07%
		15) 50 Z	00:35,27	2/1	<b>00:35,92</b>	428	57.	98.19%
MIKYSKOVÁ Michaela	1999	7) 100 M	01:06,98	3/5	<b>01:10,58</b>	490	17.	94.90%
		13) 200 M	02:27,41	3/7	<b>02:31,65</b>	518	4.	97.20%
MOSER Josef	1997	4) 100 VZ	00:48,48	11/4	<b>00:52,90</b>	697	2.	91.64%
		8) 100 M	00:55,37	6/4	<b>00:59,44</b>	589	5.	93.15%
		16) 50 Z	00:30,01	5/1	<b>DSQ</b>	0	-	-
		104) 100 VZ	00:52,90	A/5	<b>00:51,66</b>	749	1.	102.40%
		108) 100 M	00:59,44	A/2	<b>00:58,36</b>	622	5.	101.85%
OSINA Marek	1998	6) 200 PZ	01:58,45	5/4	<b>02:10,55</b>	666	2.	90.73%
		16) 50 Z	00:24,99	8/5	<b>00:27,30</b>	683	3.	91.54%
		106) 200 PZ	02:10,55	A/5	<b>02:06,16</b>	738	1.	103.48%
PAVLÍČKOVÁ Anna	2001	3) 100 VZ	01:01,03	7/3	<b>01:04,46</b>	527	34.	94.68%
		11) 400 VZ	04:37,58	3/7	<b>04:49,66</b>	557	14.	95.83%
		17) 50 P	00:36,87	4/3	<b>00:38,41</b>	452	39.	95.99%
POPELKOVÁ Veronika	2001	3) 100 VZ	01:04,57	9/1	<b>01:05,25</b>	508	44.	98.96%
		7) 100 M	01:11,83	2/2	<b>01:14,18</b>	422	34.	96.83%
		17) 50 P	00:37,15	4/2	<b>00:38,40</b>	452	38.	96.74%
SEDLÉCKÁ Petra	2003	3) 100 VZ	01:03,30	8/2	<b>01:06,76</b>	474	64.	94.82%
		7) 100 M	01:06,30	1/4	<b>01:08,41</b>	538	7.	96.92%
		13) 200 M	02:34,93	2/7	<b>02:32,54</b>	509	5.	101.57%
		17) 50 P	00:38,78	2/8	<b>00:40,12</b>	397	52.	96.66%
		107) 100 M	01:08,41	A/1	<b>01:08,98</b>	525	7.	99.17%
SEDLÁČKOVÁ Aneta	2002	3) 100 VZ	01:03,00	10/2	<b>01:05,85</b>	494	58.	95.67%
		7) 100 M	01:10,43	6/2	<b>01:11,81</b>	465	20.	98.08%
		13) 200 M	02:32,14	2/3	<b>02:41,93</b>	426	12.	93.95%
STANÍČEK Pavel	2001	4) 100 VZ	00:58,42	3/7	<b>00:59,44</b>	492	56.	98.28%
		8) 100 M	01:12,01	1/8	<b>01:10,74</b>	349	50.	101.80%
		16) 50 Z	00:32,19	2/5	<b>00:33,00</b>	387	47.	97.55%

<b>VOBOŘIL Matěj</b>	<b>1993</b>	4) 100 VZ	00:48,72	10/4	<b>00:52,21</b>	725	1.	93.32%
		16) 50 Z	00:24,91	8/4	<b>00:27,03</b>	704	1.	92.16%
		104) 100 VZ	00:52,21	A/4	<b>00:52,46</b>	715	4.	99.52%
		27) 100 Z	00:58,80	4/4	<b>00:59,85</b>	654	2.	98.25%
		33) 50 VZ	00:22,18	9/4	<b>00:23,77</b>	681	2.	93.31%
		127) 100 Z	00:59,85	A/5	<b>00:58,22</b>	710	2.	102.80%
<b>VRÁBLÍKOVÁ Veronika</b>	<b>2000</b>	3) 100 VZ	01:03,01	9/2	<b>01:05,25</b>	508	44.	96.57%
		7) 100 M	01:08,27	2/3	<b>01:09,80</b>	507	11.	97.81%
		9) 800 VZ	09:45,45	2/7	<b>09:58,34</b>	540	10.	97.85%
		11) 400 VZ	04:44,65	1/5	<b>04:44,43</b>	589	10.	100.08%
		15) 50 Z	00:32,61	7/8	<b>00:33,52</b>	526	15.	97.29%
<b>ŠTĚPÁNOVÁ Monika</b>	<b>1997</b>	1) 200 P	02:28,71	5/5	<b>02:36,46</b>	703	2.	95.05%
		11) 400 VZ	04:42,00	2/3	<b>04:54,10</b>	532	21.	95.89%
		17) 50 P	00:33,55	7/2	<b>00:35,42</b>	577	13.	94.72%
<b>ŠŤASTNÁ Petra</b>	<b>1997</b>	9) 800 VZ	09:28,70	3/7	<b>09:45,69</b>	576	6.	97.10%
		11) 400 VZ	04:35,49	3/5	<b>04:46,67</b>	575	11.	96.10%

## Výsledky - LoBe (TJ LOKOMOTIVA Beroun, o.s.)

Jméno	Ročník	Disciplína	Přihlášený čas	R/D	Výsledný čas	Body	Umístění	Zlepšení
<b>DŘEVÍNEK Martin</b>	<b>1999</b>	2) 200 P	02:20,86	5/6	<b>DSQ</b>	0	-	-
		8) 100 M	01:01,70	3/6	<b>01:04,25</b>	466	28.	96.03%
		16) 50 Z	00:29,81	5/6	<b>00:31,83</b>	431	34.	93.65%
		18) 50 P	00:29,59	7/6	<b>00:31,10</b>	613	4.	95.14%
		23) 100 P	01:03,97	2/4	<b>01:09,14</b>	588	6.	92.52%
		27) 100 Z	01:04,42	3/2	<b>01:09,80</b>	412	33.	92.29%
		31) 50 M	00:27,87	6/8	<b>00:29,27</b>	450	34.	95.22%
		33) 50 VZ	00:25,64	7/8	<b>00:26,98</b>	466	35.	95.03%
		123) 100 P	01:09,14	A/7	<b>01:09,57</b>	577	7.	99.38%
<b>LUDVÍK David</b>	<b>2002</b>	4) 100 VZ	00:59,00	10/1	<b>00:59,34</b>	494	55.	99.43%
		6) 200 PZ	02:19,43	1/2	<b>02:24,52</b>	491	22.	96.48%
		10) 1500 VZ	17:04,99	1/5	<b>17:35,53</b>	562	17.	97.11%
		12) 400 VZ	04:19,89	1/6	<b>04:28,81</b>	549	22.	96.68%
		16) 50 Z	00:29,80	5/3	<b>00:30,96</b>	468	23.	96.25%
		25) 400 PZ	04:53,92	1/3	<b>05:05,01</b>	511	16.	96.36%
		27) 100 Z	01:02,40	6/3	<b>01:05,07</b>	509	9.	95.90%
		35) 200 Z	02:09,60	4/7	<b>02:14,82</b>	572	5.	96.13%
<b>LUDVÍK Tomáš</b>	<b>1999</b>	4) 100 VZ	00:53,90	7/5	<b>00:55,08</b>	618	9.	97.86%
		6) 200 PZ	02:03,62	3/4	<b>02:12,98</b>	630	5.	92.96%
		12) 400 VZ	03:59,29	4/8	<b>04:08,80</b>	692	3.	96.18%
		16) 50 Z	00:26,91	8/7	<b>00:29,57</b>	537	9.	91.00%
		106) 200 PZ	02:12,98	A/2	<b>02:11,64</b>	649	4.	101.02%
		25) 400 PZ	04:17,76	3/4	<b>04:38,99</b>	668	2.	92.39%
		27) 100 Z	00:56,05	6/4	<b>01:00,23</b>	641	3.	93.06%
		35) 200 Z	01:58,35	4/4	<b>02:04,52</b>	726	1.	95.04%
		127) 100 Z	01:00,23	A/3	<b>01:01,55</b>	601	3.	97.86%
<b>MIKO Dušan</b>	<b>2000</b>	4) 100 VZ	00:54,70	11/3	<b>00:56,29</b>	579	22.	97.18%
		10) 1500 VZ	16:04,26	3/7	<b>16:41,95</b>	657	4.	96.24%
		16) 50 Z	00:28,42	7/3	<b>00:29,39</b>	547	8.	96.70%
		21) 200 VZ	01:57,90	4/1	<b>02:01,01</b>	599	12.	97.43%
		27) 100 Z	00:58,91	3/4	<b>01:01,78</b>	594	4.	95.35%
		31) 50 M	00:27,13	7/8	<b>00:28,10</b>	509	20.	96.55%
		33) 50 VZ	00:25,40	7/4	<b>00:26,14</b>	512	22.	97.17%
		35) 200 Z	02:06,76	4/6	<b>02:18,60</b>	527	7.	91.46%
		127) 100 Z	01:01,78	A/6	<b>01:03,69</b>	542	6.	97.00%
<b>PALATA Jan</b>	<b>2001</b>	2) 200 P	02:54,50	1/1	<b>DSQ</b>	0	-	-
		4) 100 VZ	01:01,68	6/8	<b>01:04,72</b>	381	87.	95.30%
		8) 100 M	01:05,26	1/7	<b>01:08,53</b>	384	41.	95.23%
		18) 50 P	00:34,50	3/2	<b>00:36,51</b>	379	44.	94.49%
		31) 50 M	00:30,04	3/8	<b>00:30,41</b>	401	47.	98.78%
		33) 50 VZ	00:27,56	2/3	<b>00:28,79</b>	383	59.	95.73%
<b>SLABOCH Matěj</b>	<b>2001</b>	4) 100 VZ	00:55,01	10/3	<b>00:56,42</b>	575	23.	97.50%
		10) 1500 VZ	16:34,56	2/3	<b>17:25,94</b>	578	14.	95.09%
		12) 400 VZ	04:09,96	2/5	<b>04:21,84</b>	594	16.	95.46%
		16) 50 Z	00:29,31	6/6	<b>00:30,26</b>	501	15.	96.86%
		21) 200 VZ	02:00,60	3/1	<b>02:03,56</b>	563	15.	97.60%
		27) 100 Z	01:02,49	4/3	<b>01:05,35</b>	502	12.	95.62%
		31) 50 M	00:27,48	6/2	<b>00:28,27</b>	499	23.	97.21%
		33) 50 VZ	00:25,67	6/4	<b>00:26,41</b>	496	24.	97.20%
		35) 200 Z	02:20,64	2/1	<b>02:23,32</b>	476	16.	98.13%
<b>ZEMAN Filip</b>	<b>1999</b>	6) 200 PZ	02:19,75	4/7	<b>02:26,18</b>	474	25.	95.60%
		8) 100 M	01:00,24	1/3	<b>01:02,71</b>	501	20.	96.06%
		10) 1500 VZ	16:47,34	2/1	<b>17:48,68</b>	541	19.	94.26%
		14) 200 M	02:11,61	2/5	<b>02:19,04</b>	516	13.	94.66%
		16) 50 Z	00:28,94	7/7	<b>00:30,43</b>	493	16.	95.10%
		25) 400 PZ	04:51,40	2/8	<b>05:07,37</b>	499	20.	94.80%
		27) 100 Z	01:01,36	3/5	<b>01:04,97</b>	511	8.	94.44%
		31) 50 M	00:28,26	5/5	<b>00:28,88</b>	468	28.	97.85%
		35) 200 Z	02:11,68	4/8	<b>02:22,45</b>	485	13.	92.44%
		127) 100 Z	01:04,97	A/8	<b>01:05,48</b>	499	8.	99.22%

## Výsledky - LoTr (TJ Loko FM Servis Trutnov)

Jméno	Ročník	Disciplína	Přihlášený čas	R/D	Výsledný čas	Body	Umístění	Zlepšení
<b>BLAHOVÁ Helena</b>	<b>2004</b>	1) 200 P	02:49,17	3/7	<b>02:53,64</b>	514	16.	97.43%
		5) 200 PZ	02:33,40	4/2	<b>02:45,10</b>	446	43.	92.91%
		13) 200 M	02:55,11	1/1	<b>02:51,58</b>	358	17.	102.06%
		15) 50 Z	00:35,78	2/8	<b>00:36,39</b>	411	61.	98.32%
		17) 50 P	00:34,88	6/5	<b>00:36,96</b>	507	19.	94.37%
		22) 100 P	01:16,98	3/6	<b>01:21,17</b>	498	20.	94.84%
		24) 400 PZ	05:34,53	1/3	<b>05:44,60</b>	473	18.	97.08%
		30) 50 M	00:32,74	3/4	<b>00:33,76</b>	379	46.	96.98%
		32) 50 VZ	00:29,09	6/5	<b>00:30,99</b>	449	51.	93.87%
<b>BRÁDLOVÁ Dominika</b>	<b>2002</b>	3) 100 VZ	01:02,20	8/6	<b>01:05,10</b>	512	39.	95.55%
		7) 100 M	01:12,08	1/2	<b>01:19,65</b>	341	46.	90.50%
		9) 800 VZ	09:32,10	3/8	<b>10:13,96</b>	500	21.	93.18%
		11) 400 VZ	04:38,40	3/1	<b>04:55,97</b>	522	23.	94.06%
		15) 50 Z	00:33,07	6/1	<b>00:35,13</b>	457	42.	94.14%
		20) 200 VZ	02:12,00	4/6	<b>02:21,48</b>	509	30.	93.30%
		26) 100 Z	01:10,30	5/6	<b>01:14,14</b>	482	21.	94.82%
		30) 50 M	00:33,36	2/5	<b>00:33,77</b>	379	47.	98.79%
		32) 50 VZ	00:29,00	6/4	<b>00:29,78</b>	506	25.	97.38%
<b>HOLUBOVÁ Kateřina</b>	<b>1998</b>	3) 100 VZ	01:01,00	8/3	<b>01:03,83</b>	543	31.	95.57%
		5) 200 PZ	02:25,31	5/5	<b>02:35,14</b>	537	13.	93.66%
		9) 800 VZ	09:08,94	3/5	<b>09:30,06</b>	625	3.	96.30%
		11) 400 VZ	04:25,00	4/4	<b>04:39,85</b>	618	4.	94.69%
		20) 200 VZ	02:09,80	5/8	<b>02:17,67</b>	553	17.	94.28%
		24) 400 PZ	04:58,68	3/3	<b>05:21,97</b>	579	3.	92.77%
		28) 1500 VZ	17:21,42	3/5	<b>18:20,89</b>	594	4.	94.60%
		34) 200 Z	02:24,70	4/8	<b>02:33,48</b>	528	6.	94.28%
		<b>HŮLKOVÁ Veronika</b>	<b>2004</b>	3) 100 VZ	01:05,60	2/1	<b>01:09,03</b>	429
7) 100 M	01:20,20			1/8	<b>01:20,13</b>	335	49.	100.09%
9) 800 VZ	09:46,74			2/8	<b>10:08,99</b>	513	18.	96.35%
11) 400 VZ	04:46,30			1/7	<b>04:56,19</b>	521	24.	96.66%
15) 50 Z	00:36,05			1/5	<b>00:37,79</b>	367	68.	95.40%
20) 200 VZ	02:16,42			1/5	<b>02:23,16</b>	492	36.	95.29%
24) 400 PZ	05:41,37			1/1	<b>05:56,09</b>	428	23.	95.87%
28) 1500 VZ	18:36,50			2/3	<b>19:10,74</b>	520	9.	97.02%
<b>KRAKOVÁ Lucie</b>	<b>2003</b>			3) 100 VZ	01:06,31	6/8	<b>01:08,09</b>	447
		9) 800 VZ	09:48,70	1/4	<b>10:11,41</b>	507	20.	96.29%
		28) 1500 VZ	18:48,90	2/7	<b>19:24,20</b>	502	12.	96.97%
<b>STOKLASOVÁ Radka</b>	<b>2004</b>	1) 200 P	03:08,00	1/8	<b>03:15,90</b>	358	36.	95.97%
		15) 50 Z	00:34,27	3/3	<b>00:36,25</b>	416	59.	94.54%
		26) 100 Z	01:15,70	2/8	<b>01:17,97</b>	414	46.	97.09%
		32) 50 VZ	00:30,25	3/3	<b>00:31,98</b>	409	65.	94.59%
<b>UMLAUF Aleš</b>	<b>2001</b>	6) 200 PZ	02:18,48	4/2	<b>02:22,30</b>	514	17.	97.32%
		10) 1500 VZ	17:32,20	1/1	<b>18:18,21</b>	499	22.	95.81%
		12) 400 VZ	04:22,27	3/2	<b>04:32,04</b>	529	27.	96.41%
		14) 200 M	02:21,32	1/5	<b>02:27,42</b>	433	19.	95.86%
		25) 400 PZ	04:52,09	1/5	<b>04:58,36</b>	546	10.	97.90%
		29) 800 VZ	09:18,00	1/6	<b>09:27,13</b>	507	17.	98.39%
		31) 50 M	00:29,90	3/6	<b>00:29,88</b>	423	41.	100.07%
		33) 50 VZ	00:27,28	3/8	<b>00:28,89</b>	379	61.	94.43%
		35) 200 Z	02:14,20	3/5	<b>02:20,41</b>	506	11.	95.58%
<b>ŠIMÁNOVÁ Klára</b>	<b>2000</b>	9) 800 VZ	08:48,81	3/4	<b>09:12,84</b>	685	1.	95.65%
		13) 200 M	02:14,27	3/4	<b>02:19,99</b>	659	2.	95.91%
		20) 200 VZ	02:03,50	5/4	<b>02:08,39</b>	681	1.	96.19%
		24) 400 PZ	04:54,50	3/5	<b>05:12,98</b>	631	2.	94.10%
		28) 1500 VZ	16:48,17	3/4	<b>17:37,53</b>	670	1.	95.33%
		30) 50 M	00:28,10	8/5	<b>00:29,32</b>	578	5.	95.84%
<b>ŠOLÍNOVÁ Karolína</b>	<b>2002</b>	34) 200 Z	02:15,67	4/5	<b>02:29,11</b>	576	5.	90.99%
		5) 200 PZ	02:36,05	3/1	<b>02:40,89</b>	482	37.	96.99%
		7) 100 M	01:09,40	4/6	<b>01:12,84</b>	446	24.	95.28%
		9) 800 VZ	09:50,10	1/5	<b>10:21,70</b>	482	22.	94.92%
		11) 400 VZ	04:46,00	1/2	<b>04:56,29</b>	521	27.	96.53%

ŠUTRIEPKOVÁ Eliška

2004

13) 200 M	02:33,40	2/2	<b>02:39,96</b>	442	10.	95.90%
24) 400 PZ	05:30,70	2/8	<b>05:35,91</b>	510	10.	98.45%
28) 1500 VZ	18:37,20	2/6	<b>19:42,14</b>	480	13.	94.51%
30) 50 M	00:30,40	7/8	<b>00:31,48</b>	467	18.	96.57%
34) 200 Z	02:35,67	1/6	<b>02:43,40</b>	438	24.	95.27%
7) 100 M	01:14,85	4/1	<b>01:21,09</b>	323	52.	92.30%
13) 200 M	02:43,83	1/3	<b>02:50,82</b>	363	16.	95.91%
15) 50 Z	00:38,10	1/1	<b>00:39,24</b>	328	71.	97.09%
28) 1500 VZ	20:18,70	1/3	<b>20:11,10</b>	446	19.	100.63%



## Výsledky - LoČT (TJ Lokomotiva Česká Třebová)

Jméno	Ročník	Disciplína	Přihlášený čas	R/D	Výsledný čas	Body	Umístění	Zlepšení
NOVOTNÝ Vojtěch	2001	2) 200 P	02:50,70	1/6	<b>02:54,69</b>	384	28.	97.72%
		4) 100 VZ	00:59,47	5/1	<b>01:01,91</b>	435	75.	96.06%
		6) 200 PZ	02:31,20	3/2	<b>02:40,12</b>	361	39.	94.43%
		16) 50 Z	00:33,59	1/4	<b>00:33,17</b>	381	48.	101.27%
		18) 50 P	00:36,01	1/7	<b>00:34,68</b>	442	27.	103.84%
		23) 100 P	01:16,66	4/8	<b>01:18,95</b>	395	22.	97.10%
		27) 100 Z	01:06,70	2/7	<b>01:12,88</b>	362	42.	91.52%
STRÁNSKÁ Natálie	2002	1) 200 P	02:56,90	2/1	<b>03:01,59</b>	450	27.	97.42%
		3) 100 VZ	01:05,66	10/8	<b>01:08,15</b>	446	73.	96.35%
		15) 50 Z	00:34,80	2/5	<b>00:35,31</b>	450	46.	98.56%
		17) 50 P	00:38,50	2/2	<b>00:39,22</b>	425	43.	98.16%
		22) 100 P	01:22,06	2/1	<b>01:26,14</b>	417	34.	95.26%
		26) 100 Z	01:11,72	2/2	<b>01:15,63</b>	454	31.	94.83%
ŠTICHAUEROVÁ Eliška	2001	5) 200 PZ	02:35,25	3/7	<b>02:40,12</b>	489	27.	96.96%
		7) 100 M	01:09,62	3/6	<b>01:12,29</b>	456	22.	96.31%
		13) 200 M	02:30,99	2/5	<b>02:36,57</b>	471	7.	96.44%
		20) 200 VZ	02:16,84	1/2	<b>02:20,21</b>	523	26.	97.60%
		24) 400 PZ	05:25,47	2/7	<b>05:35,98</b>	510	11.	96.87%
ŠVÍŘ Matěj	2000	2) 200 P	02:49,20	1/3	<b>02:57,61</b>	366	30.	95.26%
		4) 100 VZ	00:59,95	2/1	<b>01:03,07</b>	411	83.	95.05%
		6) 200 PZ	02:26,40	5/8	<b>02:39,90</b>	362	38.	91.56%
		18) 50 P	00:35,30	2/8	<b>00:36,02</b>	395	41.	98.00%
		23) 100 P	01:15,99	3/1	<b>01:19,32</b>	389	25.	95.80%
		27) 100 Z	01:08,17	5/1	<b>01:11,25</b>	387	37.	95.68%
TJ Lokomotiva Česká Třebová		19) 4x100 VZ	04:15,80	1/3	<b>04:17,88</b>	0	10.	99.19%

## Výsledky - MedKI (Medúza Kladno)

Jméno	Ročník	Disciplína	Přihlášený čas	R/D	Výsledný čas	Body	Umístění	Zlepšení
ZIKMUND Martin	1993	4) 100 VZ	00:51,90	3/4	<b>00:53,77</b>	664	5.	96.52%
		8) 100 M	00:55,47	5/4	<b>00:58,11</b>	630	3.	95.46%
		104) 100 VZ	00:53,77	A/2	<b>00:54,08</b>	653	7.	99.43%
		108) 100 M	00:58,11	A/3	<b>00:56,55</b>	684	2.	102.76%

## Výsledky - NePK (Neratovický plavecký klub)

Jméno	Ročník	Disciplína	Přihlášený čas	R/D	Výsledný čas	Body	Umístění	Zlepšení
KOUBA Alois	1999	4) 100 VZ	00:57,40	4/2	<b>00:57,91</b>	532	36.	99.12%
		6) 200 PZ	02:19,96	2/7	<b>02:25,17</b>	484	23.	96.41%
		8) 100 M	01:02,81	5/2	<b>01:04,24</b>	466	27.	97.77%
		14) 200 M	02:21,36	1/3	<b>02:29,37</b>	416	20.	94.64%
		18) 50 P	00:34,37	3/6	<b>00:35,17</b>	424	32.	97.73%
		25) 400 PZ	04:58,23	1/7	<b>05:06,99</b>	501	18.	97.15%
		27) 100 Z	01:05,19	5/7	<b>01:08,26</b>	441	26.	95.50%
KOUBA Vít	2001	2) 200 P	02:39,95	2/5	<b>02:50,45</b>	414	24.	93.84%
		6) 200 PZ	02:26,30	1/1	<b>02:37,16</b>	382	35.	93.09%
		18) 50 P	00:33,60	4/6	<b>00:34,85</b>	436	30.	96.41%
		23) 100 P	01:12,60	4/2	<b>01:17,63</b>	415	19.	93.52%
SVOBODA Jan	2000	2) 200 P	02:36,82	3/6	<b>02:44,73</b>	458	20.	95.20%
		6) 200 PZ	02:17,81	2/6	<b>02:23,28</b>	504	21.	96.18%
		10) 1500 VZ	17:32,50	1/8	<b>18:21,03</b>	495	23.	95.59%
		12) 400 VZ	04:22,71	1/4	<b>04:33,47</b>	521	29.	96.07%
		18) 50 P	00:35,01	2/6	<b>00:36,69</b>	373	47.	95.42%
		21) 200 VZ	02:04,60	1/8	<b>02:08,40</b>	501	34.	97.04%
ŽALUDEK Ondřej	2002	25) 400 PZ	04:50,80	2/1	<b>05:04,46</b>	514	15.	95.51%
		4) 100 VZ	01:01,90	4/8	<b>01:02,17</b>	430	78.	99.57%
		8) 100 M	01:06,55	3/1	<b>01:09,45</b>	369	45.	95.82%
		16) 50 Z	00:32,52	2/3	<b>00:32,91</b>	390	44.	98.81%

## Výsledky - Olymp (PSK Olymp Praha)

Jméno	Ročník	Disciplína	Přihlášený čas	R/D	Výsledný čas	Body	Umístění	Zlepšení
<b>BUJÁRKOVÁ Tereza</b>	<b>2002</b>	3) 100 VZ	01:00,15	4/5	<b>01:05,12</b>	511	40.	92.37%
		7) 100 M	01:10,20	1/6	<b>01:14,30</b>	420	35.	94.48%
		11) 400 VZ	04:42,50	2/6	<b>05:03,02</b>	487	32.	93.23%
		15) 50 Z	00:32,79	6/4	<b>00:35,80</b>	432	55.	91.59%
		17) 50 P	00:37,90	3/4	<b>00:39,01</b>	432	42.	97.15%
		20) 200 VZ	02:13,30	3/3	<b>02:21,23</b>	512	29.	94.39%
		26) 100 Z	01:10,40	3/6	<b>01:16,96</b>	431	41.	91.48%
		30) 50 M	00:29,46	7/4	<b>00:31,63</b>	461	20.	93.14%
		32) 50 VZ	00:27,35	8/4	<b>00:29,57</b>	517	20.	92.49%
		34) 200 Z	02:32,37	2/2	<b>02:48,70</b>	398	29.	90.32%
<b>DVOŘÁKOVÁ Kateřina</b>	<b>1999</b>	3) 100 VZ	00:59,29	1/4	<b>01:03,20</b>	559	22.	93.81%
		7) 100 M	01:08,75	6/6	<b>01:17,35</b>	372	42.	88.88%
		15) 50 Z	00:33,06	6/7	<b>00:34,70</b>	474	35.	95.27%
		17) 50 P	00:38,20	3/8	<b>00:40,45</b>	387	54.	94.44%
		20) 200 VZ	02:13,75	3/1	<b>02:22,38</b>	500	32.	93.94%
		26) 100 Z	01:12,06	4/7	<b>01:15,71</b>	452	34.	95.18%
		30) 50 M	00:30,84	6/6	<b>00:31,20</b>	480	16.	98.85%
32) 50 VZ	00:26,84	9/6	<b>00:28,17</b>	598	5.	95.28%		
<b>DVOŘÁKOVÁ Lucie</b>	<b>1999</b>	1) 200 P	02:56,98	2/8	<b>03:00,55</b>	457	26.	98.02%
		3) 100 VZ	01:06,25	7/8	<b>01:07,70</b>	455	67.	97.86%
		15) 50 Z	00:31,82	8/7	<b>00:33,69</b>	518	17.	94.45%
		17) 50 P	00:38,18	3/7	<b>00:39,80</b>	406	49.	95.93%
		26) 100 Z	01:08,16	6/3	<b>01:13,13</b>	502	14.	93.20%
		30) 50 M	00:32,96	3/2	<b>00:34,79</b>	346	58.	94.74%
		32) 50 VZ	00:29,72	5/1	<b>00:30,56</b>	468	37.	97.25%
34) 200 Z	02:30,28	3/8	<b>02:40,92</b>	458	21.	93.39%		
<b>FIRSTOVÁ Dominika</b>	<b>2001</b>	7) 100 M	01:14,59	6/1	<b>01:16,13</b>	390	38.	97.98%
		13) 200 M	02:48,24	1/7	<b>02:54,47</b>	340	20.	96.43%
		24) 400 PZ	05:46,40	1/8	<b>05:54,54</b>	434	22.	97.70%
		30) 50 M	00:32,32	4/2	<b>00:33,15</b>	400	43.	97.50%
<b>KOT Petr</b>	<b>1996</b>	2) 200 P	02:28,04	4/6	<b>02:36,53</b>	534	11.	94.58%
		6) 200 PZ	02:11,45	2/5	<b>02:21,80</b>	520	16.	92.70%
		18) 50 P	00:30,48	6/4	<b>00:31,32</b>	600	6.	97.32%
<b>NEDVÍDEK Adam</b>	<b>2001</b>	2) 200 P	02:35,65	3/3	<b>02:41,07</b>	490	14.	96.64%
		6) 200 PZ	02:26,86	4/8	<b>02:33,20</b>	412	31.	95.86%
		18) 50 P	00:34,03	3/4	<b>00:34,84</b>	436	29.	97.68%
<b>PLÍHALOVÁ Anna</b>	<b>1999</b>	1) 200 P	02:33,98	5/2	<b>02:49,39</b>	554	10.	90.90%
		3) 100 VZ	01:03,40	6/2	<b>01:05,31</b>	507	46.	97.08%
		7) 100 M	01:06,74	4/5	<b>01:10,42</b>	493	16.	94.77%
		15) 50 Z	00:34,20	3/5	<b>00:34,76</b>	472	37.	98.39%
		17) 50 P	00:32,62	8/2	<b>00:34,52</b>	623	9.	94.50%
		22) 100 P	01:10,69	1/4	<b>01:16,58</b>	593	7.	92.31%
		24) 400 PZ	05:32,80	1/5	<b>05:42,99</b>	479	16.	97.03%
		30) 50 M	00:28,47	8/6	<b>00:29,72</b>	555	6.	95.79%
		32) 50 VZ	00:28,70	7/3	<b>00:29,34</b>	529	16.	97.82%
		122) 100 P	01:16,58	A/7	<b>01:18,63</b>	548	7.	97.39%
<b>VEBROVÁ Berenika</b>	<b>2001</b>	5) 200 PZ	02:39,93	6/4	<b>02:43,77</b>	457	41.	97.66%
		7) 100 M	01:15,50	1/1	<b>01:20,01</b>	336	48.	94.36%
		17) 50 P	00:38,31	2/5	<b>00:38,10</b>	463	35.	100.55%
		22) 100 P	01:22,77	5/8	<b>01:23,18</b>	463	25.	99.51%
		30) 50 M	00:32,90	3/3	<b>00:33,81</b>	377	48.	97.31%

## Výsledky - PKHK (Plavecký klub Hradec Králové)

Jméno	Ročník	Disciplína	Přihlášený čas	R/D	Výsledný čas	Body	Umístění	Zlepšení
HEBROVÁ Sára	2001	3) 100 VZ	01:05,61	1/1	<b>01:06,59</b>	478	63.	98.53%
		7) 100 M	01:17,49	5/8	<b>01:24,84</b>	282	55.	91.34%
		15) 50 Z	00:33,40	5/6	<b>00:34,98</b>	463	40.	95.48%
		26) 100 Z	01:11,42	3/2	<b>01:15,19</b>	462	28.	94.99%
		32) 50 VZ	00:29,35	6/2	<b>00:30,31</b>	480	32.	96.83%
HÁJEK Vojtěch	2000	4) 100 VZ	00:53,46	11/5	<b>00:55,91</b>	591	16.	95.62%
		8) 100 M	01:02,55	7/2	<b>01:05,29</b>	444	32.	95.80%
		16) 50 Z	00:29,08	7/8	<b>00:31,06</b>	464	25.	93.63%
		18) 50 P	00:32,62	5/8	<b>DSQ</b>	0	-	-
		21) 200 VZ	02:02,93	2/1	<b>02:06,83</b>	520	29.	96.93%
		27) 100 Z	01:03,17	1/3	<b>01:06,41</b>	478	20.	95.12%
JEŘÁBKOVÁ Vanda	2000	1) 200 P	02:50,60	2/4	<b>02:57,75</b>	479	21.	95.98%
		17) 50 P	00:36,66	5/7	<b>00:37,65</b>	480	27.	97.37%
		22) 100 P	01:21,60	5/1	<b>01:22,61</b>	473	24.	98.78%
		26) 100 Z	01:13,50	5/8	<b>01:15,49</b>	456	30.	97.36%
		30) 50 M	00:34,17	1/5	<b>00:34,79</b>	346	58.	98.22%
KLABAN Matyáš	2003	4) 100 VZ	01:00,05	11/8	<b>01:01,93</b>	435	76.	96.96%
		16) 50 Z	00:31,45	3/3	<b>00:32,48</b>	405	40.	96.83%
		18) 50 P	00:36,90	1/8	<b>00:39,66</b>	296	53.	93.04%
		27) 100 Z	01:06,90	1/7	<b>01:08,30</b>	440	27.	97.95%
		33) 50 VZ	00:28,50	2/1	<b>00:29,41</b>	359	66.	96.91%
		35) 200 Z	02:22,03	1/5	<b>02:26,76</b>	444	21.	96.78%
KOSTKOVÁ Gabriela	1979	3) 100 VZ	01:00,20	2/5	<b>01:01,34</b>	612	9.	98.14%
		7) 100 M	01:05,00	3/4	<b>01:06,62</b>	583	5.	97.57%
		107) 100 M	01:06,62	A/2	<b>01:05,67</b>	608	3.	101.45%
		30) 50 M	00:28,70	8/2	<b>00:29,13</b>	590	4.	98.52%
ŠIMEK Jan	2001	4) 100 VZ	00:58,57	2/7	<b>00:59,77</b>	483	62.	97.99%
		8) 100 M	01:05,89	6/1	<b>01:09,23</b>	373	44.	95.18%
		16) 50 Z	00:32,06	2/4	<b>00:33,52</b>	369	52.	95.64%
		18) 50 P	00:34,68	3/7	<b>00:38,40</b>	326	49.	90.31%
		23) 100 P	01:16,52	2/1	<b>01:25,27</b>	313	31.	89.74%
		31) 50 M	00:29,43	4/2	<b>00:30,21</b>	409	44.	97.42%

## Výsledky - PKKBr (Klub plavecké školy Krokodýl Brno)

Jméno	Ročník	Disciplína	Přihlášený čas	R/D	Výsledný čas	Body	Umístění	Zlepšení
<b>COUFALOVÁ Tereza</b>	<b>2000</b>	3) 100 VZ	00:58,20	4/4	<b>01:01,67</b>	602	10.	94.37%
		5) 200 PZ	02:27,62	5/3	<b>02:34,56</b>	543	12.	95.51%
		15) 50 Z	00:29,74	9/3	<b>00:31,91</b>	610	4.	93.20%
		20) 200 VZ	02:11,33	4/5	<b>02:13,43</b>	607	6.	98.43%
		26) 100 Z	01:04,72	3/4	<b>01:13,73</b>	490	19.	87.78%
<b>HOLEŠOVSKÁ Marie-Magdaléna</b>	<b>2003</b>	5) 200 PZ	02:32,90	2/6	<b>02:36,82</b>	520	19.	97.50%
		7) 100 M	01:11,20	5/2	<b>01:12,89</b>	445	25.	97.68%
		11) 400 VZ	04:46,80	2/7	<b>04:57,85</b>	513	30.	96.29%
		17) 50 P	00:39,28	1/5	<b>00:40,12</b>	397	52.	97.91%
		20) 200 VZ	02:16,00	2/8	<b>02:23,37</b>	489	37.	94.86%
		24) 400 PZ	05:19,02	2/4	<b>05:36,82</b>	506	12.	94.72%
		30) 50 M	00:32,92	3/6	<b>00:32,75</b>	415	40.	100.52%
32) 50 VZ	00:30,58	2/6	<b>00:30,86</b>	455	46.	99.09%		
<b>KYSELOVÁ Michaela</b>	<b>1999</b>	3) 100 VZ	01:01,61	2/3	<b>01:03,60</b>	549	26.	96.87%
		7) 100 M	01:07,10	2/5	<b>01:08,64</b>	533	8.	97.76%
		9) 800 VZ	09:30,11	3/1	<b>10:03,03</b>	528	14.	94.54%
		11) 400 VZ	04:36,68	3/3	<b>04:50,40</b>	553	16.	95.28%
		13) 200 M	02:30,10	2/4	<b>02:41,17</b>	432	11.	93.13%
		107) 100 M	01:08,64	A/8	<b>01:10,84</b>	485	8.	96.89%
		20) 200 VZ	02:12,84	4/8	<b>02:19,01</b>	537	21.	95.56%
		28) 1500 VZ	18:29,10	2/4	<b>19:01,15</b>	533	8.	97.19%
		30) 50 M	00:29,89	7/3	<b>00:30,79</b>	500	14.	97.08%
32) 50 VZ	00:28,62	7/5	<b>00:29,40</b>	526	17.	97.35%		
<b>PÁLENÍKOVÁ Martina</b>	<b>2003</b>	1) 200 P	03:02,44	1/7	<b>03:12,76</b>	376	35.	94.65%
		17) 50 P	00:36,52	5/2	<b>00:38,42</b>	452	40.	95.05%
		22) 100 P	01:18,80	3/2	<b>01:25,64</b>	424	30.	92.01%
		30) 50 M	00:32,53	4/1	<b>00:32,22</b>	436	29.	100.96%
		32) 50 VZ	00:29,98	4/6	<b>00:30,79</b>	458	44.	97.37%
<b>SLATINSKÁ Barbora</b>	<b>2003</b>	5) 200 PZ	02:36,10	2/1	<b>02:41,37</b>	477	40.	96.73%
		7) 100 M	01:13,76	3/7	<b>01:18,23</b>	360	44.	94.29%
		15) 50 Z	00:35,17	2/2	<b>00:37,34</b>	381	67.	94.19%
		17) 50 P	00:38,51	2/7	<b>00:39,74</b>	408	48.	96.90%
		26) 100 Z	01:16,08	1/8	<b>01:17,32</b>	425	43.	98.40%
		30) 50 M	00:32,31	4/6	<b>00:33,14</b>	401	42.	97.50%
		32) 50 VZ	00:29,57	5/3	<b>00:31,24</b>	438	55.	94.65%
<b>VAŠATA Michal</b>	<b>2002</b>	4) 100 VZ	00:58,10	6/7	<b>00:59,54</b>	489	57.	97.58%
		6) 200 PZ	02:22,90	4/1	<b>02:31,27</b>	428	29.	94.47%
		8) 100 M	01:04,72	4/7	<b>01:09,75</b>	364	47.	92.79%
		16) 50 Z	00:29,52	6/1	<b>00:31,17</b>	459	26.	94.71%
		27) 100 Z	01:03,50	5/6	<b>01:05,43</b>	500	13.	97.05%
		33) 50 VZ	00:26,48	4/3	<b>00:27,44</b>	442	42.	96.50%
		35) 200 Z	02:16,50	3/8	<b>02:24,54</b>	464	18.	94.44%
<b>VESELÁ Simona</b>	<b>2002</b>	3) 100 VZ	01:03,47	5/2	<b>01:05,73</b>	497	53.	96.56%
		15) 50 Z	00:34,06	4/1	<b>00:35,53</b>	442	50.	95.86%
		26) 100 Z	01:12,90	4/1	<b>01:15,93</b>	448	36.	96.01%
		32) 50 VZ	00:29,70	5/7	<b>00:30,62</b>	465	38.	97.00%
<b>ČIHÁK Martin</b>	<b>2002</b>	4) 100 VZ	01:00,70	9/8	<b>01:01,50</b>	444	74.	98.70%
		16) 50 Z	00:30,64	4/1	<b>00:31,89</b>	428	36.	96.08%
		27) 100 Z	01:04,70	2/2	<b>01:05,80</b>	492	17.	98.33%
		33) 50 VZ	00:27,20	3/7	<b>00:28,46</b>	397	56.	95.57%
		35) 200 Z	02:15,90	3/7	<b>02:21,04</b>	500	12.	96.36%
<b>Klub plavecké školy Krokodýl Brno</b>		19) 4x100 VZ	03:59,90	2/7	<b>04:06,49</b>	0	5.	97.33%
<b>Klub plavecké školy Krokodýl Brno</b>		36) 4x100 PZ	04:29,10	1/3	<b>04:41,89</b>	0	3.	95.46%

## Výsledky - PKLit (Plavecký klub Litoměřice)

Jméno	Ročník	Disciplína	Přihlášený čas	R/D	Výsledný čas	Body	Umístění	Zlepšení
HLAVICOVÁ Nikola	2001	1) 200 P	02:57,20	1/5	<b>03:07,92</b>	406	33.	94.30%
		15) 50 Z	00:36,99	1/2	<b>00:39,08</b>	332	70.	94.65%
		17) 50 P	00:38,21	2/4	<b>00:38,29</b>	456	36.	99.79%
		22) 100 P	01:21,80	4/1	<b>01:25,76</b>	422	31.	95.38%
KROUFEK Martin	1999	4) 100 VZ	00:53,98	5/5	<b>00:58,56</b>	514	43.	92.18%
		16) 50 Z	00:28,19	7/5	<b>00:29,94</b>	518	11.	94.15%
		27) 100 Z	01:02,64	3/3	<b>01:07,02</b>	465	22.	93.46%
NETRH Vojtěch	2002	2) 200 P	02:26,50	4/5	<b>02:30,22</b>	604	4.	97.52%
		6) 200 PZ	02:19,23	2/2	<b>02:26,78</b>	469	27.	94.86%
		18) 50 P	00:32,16	5/5	<b>00:33,12</b>	508	18.	97.10%
		23) 100 P	01:08,01	3/3	<b>01:10,27</b>	560	8.	96.78%
		25) 400 PZ	05:01,26	1/1	<b>05:06,63</b>	503	17.	98.25%

## Výsledky - PKLo (Plavecký klub Lovosice)

Jméno	Ročník	Disciplína	Přihlášený čas	R/D	Výsledný čas	Body	Umístění	Zlepšení
BALÁK Lukáš	1994	4) 100 VZ	00:57,20	7/2	<b>01:00,16</b>	474	64.	95.08%
		16) 50 Z	00:30,92	3/4	<b>00:31,68</b>	437	32.	97.60%
		27) 100 Z	01:08,80	1/1	<b>01:11,61</b>	382	39.	96.08%



## Výsledky - PKMo (Plavecký klub Most)

Jméno	Ročník	Disciplína	Přihlášený čas	R/D	Výsledný čas	Body	Umístění	Zlepšení
STRÍŽ Vojtěch	2002	2) 200 P	02:42,40	2/7	<b>02:52,11</b>	402	25.	94.36%
		4) 100 VZ	00:57,30	5/2	<b>01:00,20</b>	473	65.	95.18%
		8) 100 M	01:07,65	6/8	<b>01:09,69</b>	365	46.	97.07%
		16) 50 Z	00:31,00	3/5	<b>00:32,75</b>	396	43.	94.66%
		18) 50 P	00:35,26	2/7	<b>00:35,44</b>	414	36.	99.49%
		23) 100 P	01:15,83	4/1	<b>01:19,25</b>	390	23.	95.68%
		27) 100 Z	01:10,20	3/8	<b>01:14,15</b>	344	46.	94.67%
		31) 50 M	00:29,92	3/2	<b>00:30,50</b>	398	49.	98.10%
		33) 50 VZ	00:26,20	5/7	<b>00:27,90</b>	421	50.	93.91%
		35) 200 Z	02:37,10	3/1	<b>02:38,20</b>	354	31.	99.30%
		VOPATOVÁ Veronika	2002	3) 100 VZ	01:06,10	9/8	<b>01:08,87</b>	432
7) 100 M	01:19,50			2/8	<b>01:23,15</b>	300	54.	95.61%
13) 200 M	02:56,96			1/8	<b>DSQ</b>	0	-	-
15) 50 Z	00:34,03			4/6	<b>00:36,90</b>	394	66.	92.22%
17) 50 P	00:41,50			1/8	<b>00:45,31</b>	275	64.	91.59%
26) 100 Z	01:15,00			3/8	<b>01:20,24</b>	380	47.	93.47%
28) 1500 VZ	22:30,50			1/7	<b>20:43,03</b>	413	21.	108.65%
30) 50 M	00:35,14			1/8	<b>00:35,28</b>	332	61.	99.60%
32) 50 VZ	00:30,40			2/4	<b>00:30,90</b>	453	47.	98.38%

## Výsledky - PKPar (Plavecký klub Pardubice)

Jméno	Ročník	Disciplína	Přihlášený čas	R/D	Výsledný čas	Body	Umístění	Zlepšení
<b>ANTOŠ David</b>	<b>2000</b>	4) 100 VZ	00:56,10	4/6	<b>00:57,78</b>	535	35.	97.09%
		16) 50 Z	00:29,13	6/4	<b>00:30,22</b>	503	14.	96.39%
		18) 50 P	00:35,75	1/6	<b>00:35,32</b>	419	35.	101.22%
		27) 100 Z	01:02,44	5/3	<b>01:05,20</b>	506	11.	95.77%
		31) 50 M	00:30,12	2/4	<b>00:29,71</b>	430	39.	101.38%
		33) 50 VZ	00:25,80	6/2	<b>00:26,64</b>	484	28.	96.85%
		35) 200 Z	02:17,90	2/3	<b>02:24,11</b>	468	17.	95.69%
<b>ANTOŠ Petr</b>	<b>2002</b>	18) 50 P	00:34,95	2/4	<b>00:34,80</b>	438	28.	100.43%
		23) 100 P	01:14,00	3/7	<b>01:18,52</b>	401	20.	94.24%
		31) 50 M	00:32,58	1/5	<b>00:32,91</b>	317	60.	99.00%
		33) 50 VZ	00:29,20	1/5	<b>00:29,00</b>	375	63.	100.69%
<b>BERAN Michal</b>	<b>1998</b>	2) 200 P	02:34,70	3/4	<b>02:40,06</b>	500	13.	96.65%
		8) 100 M	01:06,70	2/1	<b>01:10,67</b>	350	49.	94.38%
		18) 50 P	00:33,55	4/5	<b>00:34,21</b>	461	23.	98.07%
		23) 100 P	01:11,01	2/6	<b>01:13,48</b>	490	13.	96.64%
		31) 50 M	00:30,40	2/5	<b>00:31,29</b>	368	51.	97.16%
		33) 50 VZ	00:29,20	1/3	<b>00:30,13</b>	334	68.	96.91%
<b>KRPÁLEK Libor</b>	<b>2002</b>	2) 200 P	02:28,74	4/7	<b>02:34,81</b>	552	10.	96.08%
		6) 200 PZ	02:22,06	5/1	<b>02:25,38</b>	482	24.	97.72%
		8) 100 M	01:07,05	1/1	<b>01:11,20</b>	343	51.	94.17%
		16) 50 Z	00:33,14	2/1	<b>00:32,04</b>	422	37.	103.43%
		18) 50 P	00:30,82	6/2	<b>00:31,36</b>	598	7.	98.28%
		23) 100 P	01:08,40	2/3	<b>01:08,66</b>	600	4.	99.62%
		27) 100 Z	01:08,35	4/1	<b>01:11,43</b>	384	38.	95.69%
		31) 50 M	00:29,90	3/5	<b>00:28,32</b>	497	25.	105.58%
		33) 50 VZ	00:26,13	5/3	<b>00:28,07</b>	413	53.	93.09%
		123) 100 P	01:08,66	A/6	<b>01:08,36</b>	608	4.	100.44%
<b>PAŘÍKOVÁ Tereza</b>	<b>2002</b>	1) 200 P	02:59,81	1/6	<b>03:07,68</b>	407	32.	95.81%
		7) 100 M	01:18,07	4/8	<b>01:20,59</b>	329	51.	96.87%
		17) 50 P	00:38,33	2/3	<b>00:39,49</b>	416	46.	97.06%
		22) 100 P	01:24,60	3/8	<b>01:27,72</b>	395	36.	96.44%
		30) 50 M	00:32,59	4/8	<b>00:33,23</b>	397	44.	98.07%
		32) 50 VZ	00:31,40	1/5	<b>00:32,83</b>	378	67.	95.64%
<b>ŠMÍD Jan</b>	<b>2001</b>	2) 200 P	02:44,30	2/8	<b>02:43,02</b>	473	17.	100.79%
		4) 100 VZ	00:59,60	4/1	<b>01:00,28</b>	471	66.	98.87%
		8) 100 M	01:19,16	2/8	<b>01:20,48</b>	237	55.	98.36%
		16) 50 Z	00:34,41	1/7	<b>00:33,27</b>	377	49.	103.43%
		18) 50 P	00:34,98	2/5	<b>00:34,60</b>	445	26.	101.10%
		23) 100 P	01:17,56	2/8	<b>01:17,12</b>	424	18.	100.57%
		27) 100 Z	01:09,40	5/8	<b>01:14,05</b>	345	44.	93.72%
		31) 50 M	00:34,29	1/6	<b>00:32,19</b>	338	57.	106.52%
		33) 50 VZ	00:27,23	3/1	<b>00:28,00</b>	416	52.	97.25%
		35) 200 Z	02:27,00	1/6	<b>DSQ</b>	0	-	-

## Výsledky - PKPří (Plavecký klub Příbram)

Jméno	Ročník	Disciplína	Přihlášený čas	R/D	Výsledný čas	Body	Umístění	Zlepšení
<b>FURCHOVÁ Lucie</b>	<b>2001</b>	5) 200 PZ	02:35,81	5/1	<b>02:40,67</b>	484	32.	96.98%
		15) 50 Z	00:32,84	6/5	<b>00:34,37</b>	488	25.	95.55%
		26) 100 Z	01:10,14	1/3	<b>01:13,13</b>	502	14.	95.91%
		34) 200 Z	02:31,03	2/5	<b>02:37,76</b>	486	13.	95.73%
<b>SKALNÍK Vít</b>	<b>2002</b>	4) 100 VZ	01:03,10	1/8	<b>01:04,13</b>	391	86.	98.39%
		16) 50 Z	00:32,80	2/7	<b>00:33,63</b>	365	53.	97.53%
		27) 100 Z	01:07,70	6/1	<b>01:10,54</b>	399	35.	95.97%
		33) 50 VZ	00:29,10	1/4	<b>00:28,73</b>	386	58.	101.29%
		35) 200 Z	02:29,00	1/7	<b>02:35,05</b>	376	29.	96.10%
<b>ZIKMUND Tomáš</b>	<b>1999</b>	10) 1500 VZ	16:54,00	2/8	<b>17:35,40</b>	562	16.	96.08%
		12) 400 VZ	04:19,00	1/5	<b>04:23,80</b>	581	18.	98.18%
		21) 200 VZ	02:05,15	5/1	<b>02:05,68</b>	535	25.	99.58%
		29) 800 VZ	08:50,53	2/6	<b>09:03,99</b>	574	11.	97.53%
		35) 200 Z	02:15,00	3/6	<b>02:17,88</b>	535	6.	97.91%

## Výsledky - PKZá (Plavecký klub Zábřeh)

Jméno	Ročník	Disciplína	Přihlášený čas	R/D	Výsledný čas	Body	Umístění	Zlepšení
HORVÁT Petr	1994	4) 100 VZ	00:55,43	4/3	<b>00:58,68</b>	511	45.	94.46%
		8) 100 M	01:05,91	4/1	<b>01:06,92</b>	413	36.	98.49%
		14) 200 M	02:25,61	1/1	<b>02:33,45</b>	384	22.	94.89%
		16) 50 Z	00:29,54	6/8	<b>00:32,11</b>	420	38.	92.00%
		18) 50 P	00:32,21	5/3	<b>00:36,13</b>	391	42.	89.15%
		21) 200 VZ	02:03,92	1/4	<b>02:11,25</b>	469	38.	94.42%
		27) 100 Z	01:03,49	6/6	<b>01:08,91</b>	428	30.	92.13%
		31) 50 M	00:28,87	4/5	<b>00:29,55</b>	437	38.	97.70%
		33) 50 VZ	00:25,44	7/6	<b>00:26,84</b>	473	33.	94.78%
		35) 200 Z	02:17,82	2/5	<b>02:32,93</b>	392	27.	90.12%

## Výsledky - PKČL (Plavecký klub Česká Lípa)

Jméno	Ročník	Disciplína	Přihlášený čas	R/D	Výsledný čas	Body	Umístění	Zlepšení
<b>BLÁHOVÁ Veronika</b>	<b>2004</b>	3) 100 VZ	01:04,46	10/1	<b>01:07,03</b>	469	65.	96.17%
		15) 50 Z	00:34,00	4/3	<b>00:35,67</b>	437	52.	95.32%
		17) 50 P	00:40,24	1/2	<b>00:41,07</b>	370	56.	97.98%
		20) 200 VZ	02:15,65	2/1	<b>02:26,64</b>	457	40.	92.51%
		26) 100 Z	01:10,40	4/6	<b>01:17,12</b>	428	42.	91.29%
		32) 50 VZ	00:30,50	2/5	<b>00:30,73</b>	460	43.	99.25%
		34) 200 Z	02:32,30	2/6	<b>02:47,62</b>	405	26.	90.86%
<b>HLADÍK Oldřich</b>	<b>2002</b>	4) 100 VZ	00:57,46	3/2	<b>00:59,55</b>	489	58.	96.49%
		16) 50 Z	00:31,81	3/1	<b>00:33,32</b>	376	51.	95.47%
		27) 100 Z	01:08,90	6/8	<b>01:11,06</b>	391	36.	96.96%
		29) 800 VZ	09:23,92	1/2	<b>09:29,25</b>	501	19.	99.06%
		33) 50 VZ	00:26,80	4/8	<b>00:27,53</b>	438	44.	97.35%
<b>MUSILOVÁ Markéta</b>	<b>2003</b>	5) 200 PZ	02:34,34	3/2	<b>02:40,29</b>	487	29.	96.29%
		15) 50 Z	00:36,10	1/3	<b>00:35,78</b>	433	54.	100.89%
		17) 50 P	00:35,40	6/2	<b>00:37,14</b>	500	20.	95.32%
		22) 100 P	01:15,80	1/3	<b>01:19,75</b>	525	14.	95.05%
		30) 50 M	00:32,90	3/5	<b>00:33,40</b>	391	45.	98.50%
		32) 50 VZ	00:30,30	3/2	<b>00:31,39</b>	432	57.	96.53%
<b>MUSILOVÁ Natálie</b>	<b>2003</b>	3) 100 VZ	01:03,70	8/7	<b>01:06,02</b>	491	59.	96.49%
		15) 50 Z	00:36,92	1/6	<b>00:36,48</b>	408	63.	101.21%
		28) 1500 VZ	20:45,00	1/2	<b>19:43,45</b>	478	14.	105.20%
		30) 50 M	00:33,50	2/6	<b>00:33,88</b>	375	50.	98.88%
		32) 50 VZ	00:29,90	4/4	<b>00:30,98</b>	449	50.	96.51%
<b>NABOICHENKO Daryna</b>	<b>2002</b>	3) 100 VZ	00:58,80	3/4	<b>01:00,48</b>	638	7.	97.22%
		7) 100 M	01:06,50	7/5	<b>01:09,86</b>	505	12.	95.19%
		11) 400 VZ	04:37,12	3/2	<b>04:43,27</b>	596	8.	97.83%
		103) 100 VZ	01:00,48	A/1	<b>01:00,21</b>	647	5.	100.45%
		20) 200 VZ	02:09,01	5/7	<b>02:12,86</b>	615	4.	97.10%
		30) 50 M	00:30,40	7/1	<b>00:30,17</b>	531	9.	100.76%
		32) 50 VZ	00:27,20	9/7	<b>00:27,95</b>	612	4.	97.32%
<b>SALEHOVÁ Linda</b>	<b>2003</b>	3) 100 VZ	01:03,60	10/7	<b>01:05,22</b>	509	42.	97.52%
		17) 50 P	00:38,40	2/6	<b>00:37,29</b>	494	23.	102.98%
		20) 200 VZ	02:16,90	1/7	<b>02:20,33</b>	522	27.	97.56%
		22) 100 P	01:22,30	1/1	<b>01:24,98</b>	434	26.	96.85%
		30) 50 M	00:33,84	2/7	<b>00:34,28</b>	362	54.	98.72%
		32) 50 VZ	00:29,44	6/1	<b>00:30,90</b>	453	47.	95.28%
<b>ČEŠKA Jakub</b>	<b>1998</b>	2) 200 P	02:22,50	5/7	<b>02:31,73</b>	587	7.	93.92%
		6) 200 PZ	02:13,90	4/3	<b>02:22,83</b>	508	19.	93.75%
		16) 50 Z	00:29,97	5/7	<b>00:30,91</b>	470	21.	96.96%
		18) 50 P	00:29,74	7/2	<b>00:30,92</b>	624	3.	96.18%
		23) 100 P	01:05,19	4/5	<b>01:09,49</b>	579	7.	93.81%
		31) 50 M	00:29,20	4/3	<b>00:29,50</b>	440	37.	98.98%
		123) 100 P	01:09,49	A/1	<b>01:08,94</b>	593	5.	100.80%

## Výsledky - PKČá (Plavecký klub PANDORA Čáslav)

Jméno	Ročník	Disciplína	Přihlášený čas	R/D	Výsledný čas	Body	Umístění	Zlepšení
POLÁKOVÁ Tereza	1999	7) 100 M	01:11,56	4/2	<b>01:14,96</b>	409	36.	95.46%
		13) 200 M	02:42,48	1/4	<b>02:52,72</b>	351	18.	94.07%
ŤOK Adam	2001	4) 100 VZ	00:56,80	10/2	<b>00:59,25</b>	496	54.	95.86%
		8) 100 M	01:05,20	2/7	<b>01:08,33</b>	388	40.	95.42%
		16) 50 Z	00:29,24	6/5	<b>00:31,27</b>	454	28.	93.51%
		27) 100 Z	01:03,50	4/6	<b>01:07,43</b>	457	25.	94.17%
		35) 200 Z	02:19,40	2/7	<b>02:26,61</b>	445	20.	95.08%

## Výsledky - PLČB (PLAVÁNÍ České Budějovice o.s.)

Jméno	Ročník	Disciplína	Přihlášený čas	R/D	Výsledný čas	Body	Umístění	Zlepšení
<b>DVOŘÁK Šimon</b>	<b>1999</b>	4) 100 VZ	00:53,76	8/5	<b>00:56,01</b>	587	18.	95.98%
		8) 100 M	01:05,78	7/1	<b>01:04,64</b>	458	31.	101.76%
		12) 400 VZ	04:06,59	3/3	<b>04:17,96</b>	621	11.	95.59%
		16) 50 Z	00:30,57	4/2	<b>00:31,25</b>	455	27.	97.82%
		21) 200 VZ	01:55,32	4/5	<b>02:00,00</b>	614	10.	96.10%
		27) 100 Z	01:04,30	5/2	<b>01:05,73</b>	493	16.	97.82%
		33) 50 VZ	00:24,96	8/3	<b>00:25,91</b>	526	15.	96.33%
		35) 200 Z	02:14,90	3/3	<b>02:19,86</b>	512	9.	96.45%
<b>MAREK Lukáš</b>	<b>2000</b>	4) 100 VZ	00:56,00	8/6	<b>00:56,84</b>	562	27.	98.52%
		8) 100 M	01:07,82	5/8	<b>01:06,18</b>	427	35.	102.48%
		16) 50 Z	00:29,44	6/7	<b>00:30,67</b>	482	20.	95.99%
		21) 200 VZ	02:04,56	1/2	<b>02:05,29</b>	540	22.	99.42%
		27) 100 Z	01:03,70	3/6	<b>01:05,61</b>	496	14.	97.09%
		33) 50 VZ	00:25,70	6/5	<b>00:26,68</b>	481	29.	96.33%
		35) 200 Z	02:29,76	1/8	<b>02:22,47</b>	485	14.	105.12%
<b>MELOUN Jakub</b>	<b>1984</b>	4) 100 VZ	00:55,96	10/6	<b>00:59,15</b>	499	53.	94.61%
		16) 50 Z	00:29,70	5/5	<b>00:31,45</b>	447	30.	94.44%
		18) 50 P	00:32,12	5/4	<b>00:34,07</b>	466	22.	94.28%
		31) 50 M	00:28,85	5/8	<b>00:28,88</b>	468	28.	99.90%
		33) 50 VZ	00:26,37	5/8	<b>00:27,10</b>	459	38.	97.31%
<b>ZACH Ondřej</b>	<b>1997</b>	8) 100 M	00:59,34	6/3	<b>00:59,70</b>	581	7.	99.40%
		10) 1500 VZ	15:50,02	3/3	<b>16:30,92</b>	679	3.	95.87%
		12) 400 VZ	03:58,90	4/1	<b>04:12,19</b>	665	8.	94.73%
		14) 200 M	02:07,09	3/2	<b>02:09,24</b>	642	3.	98.34%
		108) 100 M	00:59,70	A/1	<b>00:59,88</b>	576	7.	99.70%
		21) 200 VZ	01:55,27	4/4	<b>01:59,68</b>	619	9.	96.32%
		25) 400 PZ	04:55,21	1/2	<b>04:57,48</b>	551	8.	99.24%
		29) 800 VZ	08:19,50	3/3	<b>08:37,48</b>	667	4.	96.53%
<b>ČERNÝ Vít</b>	<b>2001</b>	4) 100 VZ	01:00,00	1/1	<b>01:01,07</b>	453	72.	98.25%
		16) 50 Z	00:31,70	3/2	<b>00:33,29</b>	377	50.	95.22%
		27) 100 Z	01:11,80	2/1	<b>01:13,99</b>	346	43.	97.04%
		33) 50 VZ	00:27,50	2/5	<b>00:27,52</b>	439	43.	99.93%

## Výsledky - POKr (Plavecký oddíl Kralupy nad Vltavou)

Jméno	Ročník	Disciplína	Přihlášený čas	R/D	Výsledný čas	Body	Umístění	Zlepšení
HLAVÁČEK Jan	2001	4) 100 VZ	01:00,83	8/8	<b>01:02,64</b>	420	80.	97.11%
		6) 200 PZ	02:31,51	1/3	<b>02:37,66</b>	378	36.	96.10%
		16) 50 Z	00:33,70	1/5	<b>00:33,64</b>	365	54.	100.18%
		18) 50 P	00:35,54	1/5	<b>00:35,20</b>	423	34.	100.97%
		23) 100 P	01:17,49	3/8	<b>01:20,62</b>	371	27.	96.12%
		31) 50 M	00:30,77	2/2	<b>00:30,35</b>	404	46.	101.38%
		33) 50 VZ	00:26,80	3/4	<b>00:27,58</b>	436	45.	97.17%
MOSTKOVÁ Viktorie	2004	1) 200 P	03:06,60	1/1	<b>03:07,56</b>	408	31.	99.49%
		15) 50 Z	00:35,90	1/4	<b>00:32,83</b>	560	10.	109.35%
		24) 400 PZ	05:31,10	1/4	<b>05:37,38</b>	504	14.	98.14%
		28) 1500 VZ	20:00,00	1/4	<b>19:53,35</b>	466	16.	100.56%
		32) 50 VZ	00:29,50	6/8	<b>00:29,12</b>	541	15.	101.30%
		34) 200 Z	02:35,50	1/3	<b>02:38,54</b>	479	16.	98.08%



## Výsledky - PSKr (TJ Plav.sporty Kroměříž)

Jméno	Ročník	Disciplína	Přihlášený čas	R/D	Výsledný čas	Body	Umístění	Zlepšení
KAHAJOVÁ Barbora	2001	1) 200 P	02:52,06	2/3	<b>02:59,34</b>	467	23.	95.94%
		5) 200 PZ	02:35,01	4/7	<b>02:40,84</b>	482	35.	96.38%
		15) 50 Z	00:33,03	6/2	<b>00:34,96</b>	464	39.	94.48%
		17) 50 P	00:36,07	6/1	<b>00:38,00</b>	467	32.	94.92%
PLUHAŘOVÁ Denisa	2001	3) 100 VZ	01:02,21	7/6	<b>01:04,62</b>	523	36.	96.27%
		7) 100 M	01:07,79	6/3	<b>01:14,01</b>	425	31.	91.60%
		15) 50 Z	00:35,23	2/7	<b>00:36,26</b>	416	60.	97.16%
		17) 50 P	00:38,10	3/6	<b>00:42,26</b>	339	60.	90.16%

## Výsledky - RPI (SK Radbuza Plzeň)

Jméno	Ročník	Disciplína	Přihlášený čas	R/D	Výsledný čas	Body	Umístění	Zlepšení
<b>FRANĚK Matěj</b>	<b>2002</b>	2) 200 P	02:53,00	1/7	<b>03:03,80</b>	330	32.	94.12%
		4) 100 VZ	00:59,43	6/1	<b>01:02,03</b>	433	77.	95.81%
		18) 50 P	00:36,76	1/1	<b>00:38,75</b>	317	51.	94.86%
		23) 100 P	01:17,60	1/8	<b>01:24,46</b>	323	30.	91.88%
		29) 800 VZ	09:57,88	1/8	<b>10:09,48</b>	408	24.	98.10%
		31) 50 M	00:31,20	2/8	<b>00:31,31</b>	368	52.	99.65%
		33) 50 VZ	00:27,00	3/5	<b>00:27,84</b>	424	49.	96.98%
<b>HELTOVÁ Alexandra</b>	<b>2003</b>	3) 100 VZ	01:06,41	5/8	<b>01:08,81</b>	433	75.	96.51%
		15) 50 Z	00:34,51	3/8	<b>00:36,03</b>	424	58.	95.78%
		24) 400 PZ	05:39,35	1/2	<b>05:47,72</b>	460	19.	97.59%
		26) 100 Z	01:12,99	3/1	<b>01:16,73</b>	435	38.	95.13%
		32) 50 VZ	00:31,62	1/6	<b>00:31,96</b>	409	64.	98.94%
		34) 200 Z	02:36,10	1/7	<b>02:37,03</b>	493	10.	99.41%
<b>VELIKÝ Vladislav</b>	<b>2002</b>	4) 100 VZ	00:58,10	5/7	<b>00:58,36</b>	519	40.	99.55%
		6) 200 PZ	02:29,69	2/8	<b>DSQ</b>	0	-	-
		10) 1500 VZ	16:55,54	1/4	<b>17:17,48</b>	592	13.	97.89%
		12) 400 VZ	04:19,10	1/3	<b>04:21,45</b>	596	15.	99.10%
		21) 200 VZ	02:02,30	2/6	<b>02:04,90</b>	545	18.	97.92%
		29) 800 VZ	08:55,59	2/2	<b>09:07,24</b>	564	13.	97.87%
		31) 50 M	00:29,97	3/7	<b>00:29,76</b>	428	40.	100.71%
		33) 50 VZ	00:27,00	3/3	<b>00:27,20</b>	454	39.	99.26%
<b>VODIČKOVÁ Michaela</b>	<b>2002</b>	3) 100 VZ	00:59,81	8/5	<b>01:03,12</b>	561	21.	94.76%
		5) 200 PZ	02:33,01	1/6	<b>02:40,69</b>	483	34.	95.22%
		9) 800 VZ	09:35,50	2/4	<b>10:01,40</b>	532	12.	95.69%
		11) 400 VZ	04:37,01	3/6	<b>04:50,33</b>	553	15.	95.41%
		15) 50 Z	00:32,04	8/1	<b>00:33,75</b>	515	18.	94.93%
		20) 200 VZ	02:12,00	4/2	<b>02:17,64</b>	553	16.	95.90%
		26) 100 Z	01:07,31	4/5	<b>01:10,65</b>	557	8.	95.27%
		32) 50 VZ	00:27,50	8/5	<b>00:28,91</b>	553	14.	95.12%
		34) 200 Z	02:25,06	3/4	<b>02:34,94</b>	513	8.	93.62%
		126) 100 Z	01:10,65	A/1	<b>01:10,77</b>	554	6.	99.83%
<b>ČERMÁK Václav</b>	<b>2000</b>	8) 100 M	00:59,43	5/3	<b>01:00,39</b>	561	9.	98.41%
		10) 1500 VZ	16:02,34	3/6	<b>16:49,81</b>	642	5.	95.30%
		12) 400 VZ	03:58,16	4/7	<b>04:09,82</b>	684	4.	95.33%
		14) 200 M	02:04,62	3/3	<b>02:11,08</b>	616	5.	95.07%
		21) 200 VZ	01:54,17	5/7	<b>01:59,30</b>	625	7.	95.70%
		25) 400 PZ	04:30,61	3/6	<b>04:48,17</b>	606	5.	93.91%
		31) 50 M	00:27,04	7/1	<b>00:27,97</b>	516	16.	96.68%
		33) 50 VZ	00:25,24	8/7	<b>00:25,42</b>	557	7.	99.29%

## Výsledky - SCPAP (SC Plavec.areál Pardubice)

Jméno	Ročník	Disciplína	Přihlášený čas	R/D	Výsledný čas	Body	Umístění	Zlepšení
<b>AVRAMOVÁ Kateřina</b>	<b>2001</b>	3) 100 VZ	01:03,60	2/2	<b>01:03,90</b>	541	32.	99.53%
		7) 100 M	01:11,83	3/2	<b>01:13,78</b>	429	29.	97.36%
		15) 50 Z	00:33,90	4/4	<b>00:35,13</b>	457	42.	96.50%
		26) 100 Z	01:12,34	2/7	<b>01:14,34</b>	478	23.	97.31%
		30) 50 M	00:31,94	5/6	<b>00:32,27</b>	434	30.	98.98%
		32) 50 VZ	00:28,90	7/7	<b>00:29,99</b>	495	30.	96.37%
<b>AVRAMOVÁ Pavla</b>	<b>1999</b>	7) 100 M	01:09,30	5/6	<b>01:13,84</b>	428	30.	93.85%
		20) 200 VZ	02:13,90	3/8	<b>02:19,82</b>	528	24.	95.77%
<b>BURIANOVÁ Kateřina</b>	<b>2000</b>	3) 100 VZ	01:00,90	10/3	<b>01:02,49</b>	579	15.	97.46%
		5) 200 PZ	02:29,70	2/3	<b>02:38,49</b>	504	22.	94.45%
		15) 50 Z	00:30,56	9/7	<b>00:32,12</b>	598	7.	95.14%
<b>FOUSKOVÁ Hana</b>	<b>2000</b>	17) 50 P	00:36,77	5/8	<b>00:39,35</b>	420	45.	93.44%
		30) 50 M	00:32,03	5/7	<b>00:32,34</b>	431	31.	99.04%
		32) 50 VZ	00:30,51	2/3	<b>00:30,35</b>	478	35.	100.53%
<b>JIRÁNKOVÁ Kristýna</b>	<b>2002</b>	3) 100 VZ	01:02,00	10/6	<b>01:03,42</b>	553	25.	97.76%
		15) 50 Z	00:30,43	9/2	<b>00:31,92</b>	609	5.	95.33%
		17) 50 P	00:34,33	7/1	<b>00:37,33</b>	493	24.	91.96%
		22) 100 P	01:14,90	3/3	<b>01:19,68</b>	527	13.	94.00%
		26) 100 Z	01:04,96	2/4	<b>01:09,08</b>	596	5.	94.04%
<b>KLÁSEK Adam</b>	<b>2000</b>	4) 100 VZ	00:55,50	3/3	<b>00:55,66</b>	599	13.	99.71%
		10) 1500 VZ	16:27,58	3/8	<b>17:08,74</b>	607	12.	96.00%
		14) 200 M	02:14,40	2/2	<b>02:18,16</b>	526	11.	97.28%
		21) 200 VZ	01:56,55	4/2	<b>02:01,22</b>	596	13.	96.15%
		29) 800 VZ	08:35,95	3/8	<b>08:56,62</b>	598	10.	96.15%
		31) 50 M	00:27,40	6/6	<b>00:27,99</b>	515	17.	97.89%
<b>TECLOVÁ Adéla</b>	<b>1999</b>	5) 200 PZ	02:34,95	6/7	<b>02:32,13</b>	570	8.	101.85%
		9) 800 VZ	09:40,00	2/3	<b>09:49,50</b>	565	7.	98.39%
		11) 400 VZ	04:25,96	4/3	<b>04:40,03</b>	617	5.	94.98%
		15) 50 Z	00:33,54	5/1	<b>00:35,16</b>	456	44.	95.39%
		105) 200 PZ	02:32,13	A/8	<b>02:33,61</b>	553	7.	99.04%
<b>VAVŘINOVÁ Adéla</b>	<b>2000</b>	11) 400 VZ	04:44,40	1/4	<b>04:37,41</b>	634	3.	102.52%
		15) 50 Z	00:30,85	9/1	<b>00:31,73</b>	620	3.	97.23%
		17) 50 P	00:33,77	7/7	<b>00:35,16</b>	589	12.	96.05%
<b>ČABAN Daniel</b>	<b>1998</b>	4) 100 VZ	00:59,40	7/1	<b>01:02,69</b>	419	81.	94.75%
		10) 1500 VZ	17:24,20	1/7	<b>18:13,61</b>	505	21.	95.48%
		16) 50 Z	00:37,11	1/8	<b>00:34,89</b>	327	58.	106.36%
		29) 800 VZ	09:13,00	1/4	<b>09:35,43</b>	485	21.	96.10%
		33) 50 VZ	00:27,33	2/4	<b>00:28,86</b>	380	60.	94.70%
<b>ŠTĚRBOVÁ Michaela</b>	<b>1999</b>	1) 200 P	02:44,81	3/5	<b>02:51,27</b>	536	13.	96.23%
		3) 100 VZ	01:04,10	3/7	<b>01:02,46</b>	579	14.	102.63%
		5) 200 PZ	02:23,80	6/5	<b>02:29,35</b>	602	5.	96.28%
		7) 100 M	01:03,53	6/4	<b>01:06,52</b>	585	4.	95.51%
		9) 800 VZ	09:22,05	3/6	<b>09:51,88</b>	558	8.	94.96%
		11) 400 VZ	04:34,91	4/8	<b>04:41,24</b>	609	6.	97.75%
		13) 200 M	02:22,02	3/6	<b>02:26,63</b>	573	3.	96.86%
		15) 50 Z	00:31,65	8/6	<b>00:32,99</b>	552	12.	95.94%
		17) 50 P	00:34,87	6/4	<b>00:36,23</b>	539	17.	96.25%
		105) 200 PZ	02:29,35	A/2	<b>02:30,35</b>	590	6.	99.33%
107) 100 M	01:06,52	A/6	<b>01:06,21</b>	593	5.	100.47%		
<b>ŠÁDKOVÁ Anna</b>	<b>1998</b>	3) 100 VZ	01:02,30	6/6	<b>01:04,95</b>	515	38.	95.92%
		15) 50 Z	00:30,86	9/8	<b>00:32,04</b>	602	6.	96.32%
		26) 100 Z	01:08,24	5/3	<b>01:10,64</b>	557	7.	96.60%
		30) 50 M	00:32,40	4/7	<b>00:31,70</b>	458	22.	102.21%
		32) 50 VZ	00:27,85	8/1	<b>00:30,34</b>	478	34.	91.79%
		126) 100 Z	01:10,64	A/7	<b>01:11,80</b>	530	7.	98.38%
<b>SC Plavec.areál Pardubice</b>		19) 4x100 VZ	03:55,00	2/2	<b>04:07,66</b>	0	8.	94.89%

## Výsledky - SKPNy (Sport. klub Policie Nymburk)

Jméno	Ročník	Disciplína	Přihlášený čas	R/D	Výsledný čas	Body	Umístění	Zlepšení
<b>BRZÁK Filip</b>	<b>2000</b>	2) 200 P	02:44,70	1/4	<b>02:50,00</b>	417	23.	96.88%
		6) 200 PZ	02:30,40	1/8	<b>02:38,88</b>	369	37.	94.66%
		8) 100 M	01:09,62	4/8	<b>01:12,19</b>	329	53.	96.44%
		16) 50 Z	00:35,43	1/1	<b>00:34,29</b>	345	56.	103.32%
		18) 50 P	00:35,10	2/2	<b>00:35,90</b>	399	40.	97.77%
		23) 100 P	01:17,80	3/6	<b>01:19,25</b>	390	23.	98.17%
		31) 50 M	00:31,20	2/1	<b>00:31,80</b>	351	55.	98.11%
		33) 50 VZ	00:29,04	2/8	<b>00:29,33</b>	362	65.	99.01%
<b>FREBORTOVÁ Michaela</b>	<b>2000</b>	3) 100 VZ	01:04,12	2/7	<b>01:05,78</b>	496	54.	97.48%
		5) 200 PZ	02:36,52	6/8	<b>02:46,29</b>	436	45.	94.12%
		7) 100 M	01:15,56	7/8	<b>01:25,33</b>	277	56.	88.55%
		15) 50 Z	00:31,71	8/2	<b>00:32,87</b>	558	11.	96.47%
		17) 50 P	00:40,32	1/1	<b>00:41,99</b>	346	59.	96.02%
<b>NOVÁKOVÁ Anežka</b>	<b>1996</b>	3) 100 VZ	01:08,30	1/8	<b>01:05,81</b>	495	56.	103.78%
		7) 100 M	01:13,10	4/7	<b>01:13,44</b>	435	27.	99.54%
		15) 50 Z	00:34,40	3/2	<b>00:34,42</b>	486	28.	99.94%
		30) 50 M	00:31,87	5/3	<b>00:32,12</b>	440	26.	99.22%
		32) 50 VZ	00:29,50	5/4	<b>00:29,68</b>	511	24.	99.39%
<b>PEKOVÁ Johanna</b>	<b>2003</b>	3) 100 VZ	01:06,79	3/8	<b>01:08,29</b>	443	74.	97.80%
		7) 100 M	01:18,70	3/8	<b>01:17,26</b>	374	41.	101.86%
		15) 50 Z	00:32,88	6/3	<b>00:34,39</b>	487	26.	95.61%
		24) 400 PZ	05:41,00	1/7	<b>06:01,07</b>	411	24.	94.44%
		26) 100 Z	01:11,79	1/2	<b>01:13,27</b>	499	17.	97.98%
		30) 50 M	00:34,08	2/8	<b>00:33,94</b>	373	51.	100.41%
		32) 50 VZ	00:30,97	2/2	<b>00:31,56</b>	425	59.	98.13%
		34) 200 Z	02:31,20	2/3	<b>02:34,66</b>	516	7.	97.76%
<b>ROBENEK Christian</b>	<b>2001</b>	4) 100 VZ	01:01,80	5/8	<b>01:03,23</b>	408	84.	97.74%
		16) 50 Z	00:33,24	2/8	<b>00:35,17</b>	319	59.	94.51%
		18) 50 P	00:42,08	6/7	<b>00:38,64</b>	320	50.	108.90%
		27) 100 Z	01:11,69	1/8	<b>01:15,76</b>	322	47.	94.63%
		31) 50 M	00:30,00	3/1	<b>00:30,27</b>	407	45.	99.11%
		33) 50 VZ	00:27,09	3/6	<b>00:28,09</b>	412	54.	96.44%
<b>ČECHOVÁ Agáta</b>	<b>1998</b>	3) 100 VZ	01:04,72	5/1	<b>01:05,83</b>	495	57.	98.31%
		7) 100 M	01:07,34	7/3	<b>01:09,13</b>	521	10.	97.41%
		13) 200 M	02:26,50	3/2	<b>02:36,75</b>	469	9.	93.46%
		30) 50 M	00:30,86	6/2	<b>00:31,49</b>	467	19.	98.00%
		32) 50 VZ	00:29,68	5/2	<b>00:29,84</b>	503	26.	99.46%
<b>ŠIMONOVÁ Alexandra</b>	<b>1998</b>	1) 200 P	03:01,20	1/2	<b>03:03,93</b>	433	28.	98.52%
		15) 50 Z	00:34,05	4/7	<b>00:36,66</b>	402	65.	92.88%
		17) 50 P	00:37,67	4/8	<b>00:40,02</b>	400	51.	94.13%
		22) 100 P	01:20,96	4/7	<b>01:25,90</b>	420	32.	94.25%
		30) 50 M	00:30,72	6/3	<b>00:32,14</b>	439	27.	95.58%
		32) 50 VZ	00:30,00	4/7	<b>00:31,06</b>	446	54.	96.59%

## Výsledky - SKPSo (Sportovní klub plavání Sokolov, z.s.)

Jméno	Ročník	Disciplína	Přihlášený čas	R/D	Výsledný čas	Body	Umístění	Zlepšení
KRČEK Jakub	2002	8) 100 M	01:03,00	2/2	<b>01:02,93</b>	496	22.	100.11%
		14) 200 M	02:18,50	2/8	<b>02:21,60</b>	488	15.	97.81%
		31) 50 M	00:28,30	5/3	<b>00:28,31</b>	497	24.	99.96%

## Výsledky - SKŽat (SK Jazzmani Žatec)

Jméno	Ročník	Disciplína	Přihlášený čas	R/D	Výsledný čas	Body	Umístění	Zlepšení
HNÍZDILOVÁ Marie	2002	5) 200 PZ	02:35,70	1/7	<b>02:40,86</b>	482	36.	96.79%
		15) 50 Z	00:30,90	8/4	<b>00:32,41</b>	582	8.	95.34%
		26) 100 Z	01:05,78	6/5	<b>01:08,66</b>	607	3.	95.81%
		34) 200 Z	02:21,40	4/6	<b>02:28,31</b>	585	4.	95.34%
		126) 100 Z	01:08,66	A/3	<b>01:08,33</b>	615	3.	100.48%
URBAN David	1995	4) 100 VZ	00:50,14	9/4	<b>00:53,28</b>	683	4.	94.11%
		8) 100 M	00:56,07	4/4	<b>00:57,66</b>	645	2.	97.24%
		104) 100 VZ	00:53,28	A/6	<b>00:52,05</b>	732	2.	102.36%
		108) 100 M	00:57,66	A/5	<b>00:57,76</b>	642	3.	99.83%
		21) 200 VZ	01:54,73	5/8	<b>02:01,38</b>	593	14.	94.52%
		31) 50 M	00:25,78	8/7	<b>00:26,15</b>	631	5.	98.59%
		33) 50 VZ	00:22,87	9/3	<b>00:24,01</b>	661	3.	95.25%
VAVRÍKOVÁ Světlana	2000	5) 200 PZ	02:35,76	6/1	<b>02:41,31</b>	478	39.	96.56%
		15) 50 Z	00:31,18	8/3	<b>00:32,62</b>	571	9.	95.59%
		17) 50 P	00:37,37	4/1	<b>00:38,32</b>	455	37.	97.52%
		26) 100 Z	01:08,67	4/3	<b>01:10,74</b>	555	9.	97.07%
		32) 50 VZ	00:29,18	6/6	<b>00:28,90</b>	554	13.	100.97%
		34) 200 Z	02:28,94	3/6	<b>02:43,04</b>	441	23.	91.35%
		126) 100 Z	01:10,74	A/8	<b>01:12,13</b>	523	8.	98.07%

## Výsledky - SLASK (WKS Śląsk Wrocław)

Jméno	Ročník	Disciplína	Přihlášený čas	R/D	Výsledný čas	Body	Umístění	Zlepšení
<b>CHMIELEWSKI Jakub</b>	<b>1999</b>	6) 200 PZ	02:07,04	1/4	<b>02:12,50</b>	637	3.	95.88%
		16) 50 Z	00:27,40	7/4	<b>00:28,23</b>	618	4.	97.06%
		106) 200 PZ	02:12,50	A/3	<b>02:11,16</b>	657	3.	101.02%
		27) 100 Z	00:59,17	2/4	<b>00:59,12</b>	678	1.	100.08%
		35) 200 Z	02:05,71	4/3	<b>02:08,82</b>	656	3.	97.59%
		127) 100 Z	00:59,12	A/4	<b>00:57,93</b>	721	1.	102.05%
<b>DUTKOWIAK Wojciech</b>	<b>2000</b>	4) 100 VZ	00:56,06	6/6	<b>00:55,15</b>	615	10.	101.65%
		12) 400 VZ	04:07,78	3/7	<b>04:04,76</b>	727	2.	101.23%
		21) 200 VZ	01:58,12	4/8	<b>01:57,89</b>	648	6.	100.20%
		29) 800 VZ	08:28,42	3/2	<b>08:22,81</b>	727	1.	101.12%
<b>GAWRON Oskar</b>	<b>1999</b>	6) 200 PZ	02:12,29	1/5	<b>02:12,61</b>	635	4.	99.76%
		14) 200 M	02:11,85	2/3	<b>02:14,17</b>	574	8.	98.27%
		106) 200 PZ	02:12,61	A/6	<b>02:12,79</b>	633	5.	99.86%
		25) 400 PZ	04:36,20	3/1	<b>04:42,13</b>	646	4.	97.90%
		35) 200 Z	02:15,69	3/2	<b>02:19,69</b>	514	8.	97.14%
<b>HOŁUB Jan</b>	<b>1996</b>	4) 100 VZ	00:50,21	8/4	<b>00:52,98</b>	694	3.	94.77%
		8) 100 M	00:56,90	1/4	<b>01:00,96</b>	546	14.	93.34%
		104) 100 VZ	00:52,98	A/3	<b>00:52,36</b>	719	3.	101.18%
		21) 200 VZ	01:50,45	5/5	<b>01:54,68</b>	704	1.	96.31%
		31) 50 M	00:25,50	8/6	<b>00:25,32</b>	695	1.	100.71%
		33) 50 VZ	00:22,64	9/5	<b>00:23,60</b>	696	1.	95.93%
<b>JURA Maciej</b>	<b>1996</b>	4) 100 VZ	00:52,21	2/4	<b>00:54,01</b>	655	7.	96.67%
		12) 400 VZ	03:57,59	4/3	<b>04:03,72</b>	736	1.	97.48%
		104) 100 VZ	00:54,01	A/1	<b>00:53,98</b>	656	5.	100.06%
		21) 200 VZ	01:50,46	5/3	<b>01:56,56</b>	670	3.	94.77%
		29) 800 VZ	08:17,56	3/5	<b>08:22,88</b>	727	2.	98.94%
<b>KIT Zuzanna</b>	<b>1997</b>	1) 200 P	02:43,20	4/7	<b>02:48,57</b>	562	9.	96.81%
		3) 100 VZ	01:01,34	5/3	<b>01:04,05</b>	537	33.	95.77%
		17) 50 P	00:33,45	7/6	<b>00:34,32</b>	634	7.	97.47%
		22) 100 P	01:12,90	3/5	<b>01:17,43</b>	574	11.	94.15%
		32) 50 VZ	00:27,80	8/2	<b>00:28,67</b>	567	11.	96.97%
<b>SKRZYDŁO Sara</b>	<b>1993</b>	3) 100 VZ	00:59,90	6/5	<b>01:01,92</b>	595	11.	96.74%
		7) 100 M	01:04,80	4/4	<b>01:05,55</b>	612	2.	98.86%
		107) 100 M	01:05,55	A/5	<b>01:06,12</b>	596	4.	99.14%
		20) 200 VZ	02:12,50	4/7	<b>02:22,17</b>	502	31.	93.20%
		30) 50 M	00:28,90	8/1	<b>00:28,85</b>	607	2.	100.17%
		32) 50 VZ	00:26,96	9/2	<b>00:27,55</b>	639	3.	97.86%
<b>SZWEDZKI Dawid</b>	<b>1994</b>	2) 200 P	02:16,05	5/5	<b>02:20,87</b>	733	2.	96.58%
		14) 200 M	02:06,01	3/6	<b>02:08,44</b>	654	2.	98.11%
		25) 400 PZ	04:19,76	3/5	<b>04:27,50</b>	757	1.	97.11%
		35) 200 Z	02:05,69	4/5	<b>02:08,33</b>	663	2.	97.94%
<b>WKS Śląsk Wrocław</b>		19) 4x100 VZ	03:40,00	2/4	<b>03:52,73</b>	0	2.	94.53%
<b>WKS Śląsk Wrocław</b>		36) 4x100 PZ	03:55,00	1/4	<b>04:17,71</b>	0	1.	91.19%

## Výsledky - SOPKo (Sportovní oddíl plavání Kolín)

Jméno	Ročník	Disciplína	Přihlášený čas	R/D	Výsledný čas	Body	Umístění	Zlepšení
KUCHAŘOVÁ Bára	2001	3) 100 VZ	01:02,90	2/6	<b>01:05,61</b>	500	52.	95.87%
		7) 100 M	01:12,50	6/7	<b>01:16,64</b>	383	39.	94.60%
		15) 50 Z	00:33,33	5/3	<b>00:35,26</b>	452	45.	94.53%
LELKOVÁ Blanka	2004	1) 200 P	02:50,35	3/8	<b>03:00,01</b>	462	25.	94.63%
		5) 200 PZ	02:33,23	5/2	<b>02:37,22</b>	516	20.	97.46%
RESLOVÁ Klára	2004	1) 200 P	02:56,78	2/7	<b>03:06,68</b>	414	30.	94.70%
SUK Maxim	2002	4) 100 VZ	00:58,60	11/1	<b>00:59,69</b>	485	60.	98.17%
VRÁNOVÁ Gabriela	2002	3) 100 VZ	01:03,30	7/2	<b>01:03,79</b>	544	30.	99.23%
		11) 400 VZ	04:46,48	1/1	<b>04:51,54</b>	547	18.	98.26%



## Výsledky - SPKLi (Sport.plavecký klub Liberec)

Jméno	Ročník	Disciplína	Přihlášený čas	R/D	Výsledný čas	Body	Umístění	Zlepšení
<b>BOHÁČKOVÁ Petra</b>	<b>2002</b>	3) 100 VZ	01:04,60	8/1	<b>01:04,72</b>	521	37.	99.81%
		7) 100 M	01:12,98	5/7	<b>01:17,59</b>	369	43.	94.06%
		13) 200 M	02:43,60	1/5	<b>02:44,22</b>	408	13.	99.62%
		30) 50 M	00:34,00	2/1	<b>00:32,09</b>	441	25.	105.95%
		32) 50 VZ	00:31,00	2/7	<b>00:29,67</b>	512	23.	104.48%
<b>HEŘMAN Petr</b>	<b>1999</b>	4) 100 VZ	00:58,10	8/7	<b>01:00,87</b>	458	70.	95.45%
		8) 100 M	01:04,00	6/7	<b>01:09,06</b>	375	42.	92.67%
		16) 50 Z	00:31,59	3/6	<b>00:32,14</b>	418	39.	98.29%
		27) 100 Z	01:04,80	1/2	<b>01:10,15</b>	406	34.	92.37%
		31) 50 M	00:28,41	5/6	<b>00:28,96</b>	465	30.	98.10%
		33) 50 VZ	00:26,70	4/1	<b>00:27,95</b>	419	51.	95.53%
<b>SOBOTKA Jan</b>	<b>2000</b>	4) 100 VZ	00:55,40	5/3	<b>00:56,42</b>	575	23.	98.19%
		8) 100 M	01:00,50	7/6	<b>01:01,76</b>	525	15.	97.96%
		14) 200 M	02:18,50	1/4	<b>02:23,98</b>	465	16.	96.19%
		21) 200 VZ	02:02,80	2/2	<b>02:06,47</b>	525	27.	97.10%
		27) 100 Z	01:04,40	4/2	<b>01:06,16</b>	484	19.	97.34%
		31) 50 M	00:27,27	6/5	<b>00:27,73</b>	529	12.	98.34%
<b>TRÁVNÍČKOVÁ Sára</b>	<b>2002</b>	3) 100 VZ	01:05,00	4/1	<b>01:05,78</b>	496	54.	98.81%
		11) 400 VZ	04:47,60	4/6	<b>04:56,61</b>	519	28.	96.96%
		15) 50 Z	00:34,10	4/8	<b>00:36,44</b>	409	62.	93.58%
		20) 200 VZ	02:17,30	4/3	<b>02:24,37</b>	479	39.	95.10%
		26) 100 Z	01:12,83	6/1	<b>01:16,39</b>	440	37.	95.34%
		30) 50 M	00:35,32	1/6	<b>00:36,94</b>	289	64.	95.61%
		32) 50 VZ	00:29,90	4/3	<b>00:30,69</b>	462	40.	97.43%

## Výsledky - SPSw (Sport Project Swimming)

Jméno	Ročník	Disciplína	Přihlášený čas	R/D	Výsledný čas	Body	Umístění	Zlepšení
<b>BELL Arthur</b>	<b>2001</b>	33) 50 VZ	00:26,20	5/2	<b>00:28,17</b>	409	55.	93.01%
<b>BERINGEROVÁ Kristýna</b>	<b>1996</b>	3) 100 VZ	00:59,25	2/4	<b>01:00,14</b>	649	5.	98.52%
		7) 100 M	01:08,11	4/3	<b>01:09,98</b>	503	13.	97.33%
		103) 100 VZ	01:00,14	A/2	<b>01:00,79</b>	628	7.	98.93%
		20) 200 VZ	02:13,59	3/7	<b>02:19,79</b>	528	22.	95.56%
		30) 50 M	00:29,91	7/6	<b>00:30,22</b>	528	10.	98.97%
		32) 50 VZ	00:27,24	9/1	<b>00:28,48</b>	578	8.	95.65%
<b>GOLDMANNOVÁ Magdalena</b>	<b>1996</b>	3) 100 VZ	01:02,83	4/6	<b>01:05,23</b>	509	43.	96.32%
		7) 100 M	01:17,02	6/8	<b>01:22,84</b>	303	53.	92.97%
		30) 50 M	00:32,11	5/8	<b>00:33,08</b>	403	41.	97.07%
		32) 50 VZ	00:28,83	7/2	<b>00:29,49</b>	521	18.	97.76%
<b>NGUYEN Thanh</b>	<b>2000</b>	31) 50 M	00:29,43	4/6	<b>00:32,01</b>	344	56.	91.94%
		33) 50 VZ	00:27,11	3/2	<b>00:29,80</b>	345	67.	90.97%
<b>SIMON Langer</b>	<b>2000</b>	4) 100 VZ	00:58,58	1/7	<b>01:00,69</b>	462	69.	96.52%
		8) 100 M	01:00,89	6/6	<b>01:08,15</b>	391	38.	89.35%
		31) 50 M	00:27,81	6/1	<b>00:28,46</b>	490	27.	97.72%
		33) 50 VZ	00:26,29	5/1	<b>00:27,76</b>	427	48.	94.70%
<b>TOUTONGHI Michael</b>	<b>1999</b>	4) 100 VZ	01:01,95	3/8	<b>01:02,20</b>	429	79.	99.60%
		18) 50 P	00:33,96	4/8	<b>00:35,48</b>	413	37.	95.72%
		23) 100 P	01:14,82	1/7	<b>01:18,65</b>	399	21.	95.13%
		33) 50 VZ	00:25,83	6/1	<b>00:27,67</b>	432	47.	93.35%
<b>ŠVRČEK Tim</b>	<b>2001</b>	16) 50 Z	00:30,09	5/8	<b>00:32,92</b>	389	45.	91.40%
		27) 100 Z	01:08,43	3/1	<b>01:12,23</b>	372	41.	94.74%
		33) 50 VZ	00:26,40	4/4	<b>00:27,64</b>	433	46.	95.51%
<b>ŠVRČEK Tom</b>	<b>1999</b>	4) 100 VZ	00:58,02	9/7	<b>00:58,90</b>	505	48.	98.51%
		8) 100 M	01:02,66	6/2	<b>01:03,86</b>	475	26.	98.12%
		31) 50 M	00:26,88	7/3	<b>00:27,93</b>	518	15.	96.24%
		33) 50 VZ	00:25,71	6/3	<b>00:26,30</b>	503	23.	97.76%
<b>Sport Project Swimming</b>		19) 4x100 VZ	04:05,63	1/4	<b>04:07,39</b>	0	7.	99.29%
<b>Sport Project Swimming</b>		36) 4x100 PZ	04:43,63	1/7	<b>04:50,52</b>	0	4.	97.63%

## Výsledky - SILi (Slávia Liberec)

Jméno	Ročník	Disciplína	Přihlášený čas	R/D	Výsledný čas	Body	Umístění	Zlepšení
JURČÍKOVÁ Barbora	2002	28) 1500 VZ	20:28,40	1/6	<b>20:20,17</b>	436	20.	100.67%
		32) 50 VZ	00:30,10	4/8	<b>00:30,81</b>	457	45.	97.70%
KOŘÍNKOVÁ Hana	2002	5) 200 PZ	02:31,44	5/6	<b>02:36,15</b>	527	16.	96.98%
		7) 100 M	01:09,88	2/6	<b>01:11,36</b>	474	18.	97.93%
		13) 200 M	02:29,07	3/8	<b>02:33,69</b>	498	6.	96.99%
		20) 200 VZ	02:14,90	2/3	<b>02:18,58</b>	542	19.	97.34%
		28) 1500 VZ	18:19,80	1/1	<b>19:14,57</b>	515	10.	95.26%
		30) 50 M	00:33,00	3/7	<b>00:32,42</b>	428	36.	101.79%

## Výsledky - SLOp (TJ Slezan Opava)

Jméno	Ročník	Disciplína	Přihlášený čas	R/D	Výsledný čas	Body	Umístění	Zlepšení
HUDEČKOVÁ Nela	2002	3) 100 VZ	01:03,50	4/2	<b>01:06,16</b>	488	61.	95.98%
		15) 50 Z	00:34,20	3/4	<b>00:35,90</b>	428	56.	95.26%
		26) 100 Z	01:11,37	4/2	<b>01:17,57</b>	421	45.	92.01%
		32) 50 VZ	00:29,10	6/3	<b>00:29,95</b>	497	28.	97.16%
NĚMČANSKÁ Barbora	2003	1) 200 P	02:59,30	1/3	<b>03:11,77</b>	382	34.	93.50%
		7) 100 M	01:15,50	2/1	<b>01:17,18</b>	375	40.	97.82%
		17) 50 P	00:38,19	3/1	<b>00:39,55</b>	414	47.	96.56%
		22) 100 P	01:21,90	3/1	<b>01:25,99</b>	419	33.	95.24%
		30) 50 M	00:33,22	2/4	<b>00:34,15</b>	366	53.	97.28%
		32) 50 VZ	00:30,30	3/7	<b>00:31,57</b>	425	60.	95.98%

## Výsledky - SIPI (PK Slávia VŠ Plzeň)

Jméno	Ročník	Disciplína	Přihlášený čas	R/D	Výsledný čas	Body	Umístění	Zlepšení
<b>GEMOV Ondřej</b>	<b>1999</b>	8) 100 M	00:55,06	7/4	<b>00:57,38</b>	655	1.	95.96%
		10) 1500 VZ	15:26,71	3/4	<b>16:09,82</b>	724	1.	95.55%
		14) 200 M	01:59,38	3/4	<b>02:03,11</b>	743	1.	96.97%
		16) 50 Z	00:25,78	8/3	<b>00:28,24</b>	617	5.	91.29%
		108) 100 M	00:57,38	A/4	<b>00:56,15</b>	698	1.	102.19%
		25) 400 PZ	04:25,80	3/3	<b>04:40,62</b>	656	3.	94.72%
		31) 50 M	00:25,45	8/3	<b>00:26,12</b>	633	4.	97.43%
		33) 50 VZ	00:26,61	4/2	<b>00:25,72</b>	537	9.	103.46%
<b>HAUEROVÁ Petra</b>	<b>1999</b>	3) 100 VZ	01:01,69	1/3	<b>01:02,53</b>	577	16.	98.66%
		5) 200 PZ	02:31,36	6/6	<b>02:30,95</b>	583	6.	100.27%
		15) 50 Z	00:32,18	7/4	<b>00:33,68</b>	519	16.	95.55%
		105) 200 PZ	02:30,95	A/7	<b>02:29,84</b>	596	5.	100.74%
		28) 1500 VZ	17:45,32	3/6	<b>18:34,69</b>	572	5.	95.57%
<b>HRABAČKA Martin</b>	<b>1997</b>	2) 200 P	02:22,82	5/1	<b>02:31,39</b>	591	6.	94.34%
		18) 50 P	00:30,44	7/8	<b>00:32,07</b>	559	10.	94.92%
		23) 100 P	01:05,86	3/5	<b>01:09,04</b>	590	5.	95.39%
		123) 100 P	01:09,04	A/2	<b>01:09,29</b>	584	6.	99.64%
<b>KARNOLD Adam</b>	<b>2001</b>	4) 100 VZ	00:55,40	8/3	<b>00:56,99</b>	558	30.	97.21%
		8) 100 M	01:00,10	2/3	<b>01:03,25</b>	489	24.	95.02%
		16) 50 Z	00:28,83	7/2	<b>00:30,44</b>	493	17.	94.71%
		21) 200 VZ	02:00,99	2/4	<b>02:04,93</b>	544	20.	96.85%
		27) 100 Z	01:01,78	2/5	<b>01:05,08</b>	508	10.	94.93%
		31) 50 M	00:27,38	6/3	<b>00:28,23</b>	502	22.	96.99%
		33) 50 VZ	00:26,60	4/6	<b>00:26,62</b>	485	27.	99.92%
<b>KOPEJTKOVÁ Štěpánka</b>	<b>2002</b>	1) 200 P	02:49,08	3/2	<b>02:57,49</b>	481	20.	95.26%
		5) 200 PZ	02:36,84	5/8	<b>02:46,91</b>	431	46.	93.97%
		17) 50 P	00:36,67	5/1	<b>00:38,06</b>	465	34.	96.35%
		22) 100 P	01:18,23	4/2	<b>01:22,25</b>	479	22.	95.11%
		24) 400 PZ	05:34,90	1/6	<b>05:48,56</b>	457	21.	96.08%
		30) 50 M	00:35,03	1/1	<b>00:33,85</b>	376	49.	103.49%
		32) 50 VZ	00:31,75	1/2	<b>00:31,40</b>	432	58.	101.11%
		33) 50 VZ	00:31,75	1/2	<b>00:31,40</b>	432	58.	101.11%
<b>KROCOVÁ Jitka</b>	<b>1999</b>	5) 200 PZ	02:32,60	4/6	<b>02:39,79</b>	492	26.	95.50%
		9) 800 VZ	09:54,13	1/1	<b>10:06,45</b>	519	16.	97.97%
		20) 200 VZ	02:15,12	2/7	<b>02:22,76</b>	496	33.	94.65%
		32) 50 VZ	00:31,33	2/1	<b>00:31,61</b>	423	62.	99.11%
<b>MAREK Jakub</b>	<b>2002</b>	4) 100 VZ	00:58,10	7/7	<b>01:00,04</b>	477	63.	96.77%
		8) 100 M	01:02,90	3/2	<b>01:04,42</b>	463	30.	97.64%
		16) 50 Z	00:30,44	4/3	<b>DSQ</b>	0	-	-
		27) 100 Z	01:05,17	6/7	<b>01:08,51</b>	436	29.	95.12%
		31) 50 M	00:28,70	5/7	<b>00:28,96</b>	465	30.	99.10%
<b>PÍCLOVÁ Veronika</b>	<b>2002</b>	5) 200 PZ	02:32,81	3/6	<b>02:40,25</b>	487	28.	95.36%
		13) 200 M	02:33,35	2/6	<b>02:47,25</b>	386	14.	91.69%
		15) 50 Z	00:33,28	5/5	<b>00:34,50</b>	483	30.	96.46%
		24) 400 PZ	05:26,25	2/1	<b>05:47,80</b>	460	20.	93.80%
		30) 50 M	00:30,95	6/7	<b>00:32,07</b>	442	24.	96.51%
		34) 200 Z	02:29,86	3/1	<b>02:41,19</b>	456	22.	92.97%
<b>RYŠAVÝ Philip</b>	<b>2001</b>	4) 100 VZ	00:57,02	8/2	<b>00:57,19</b>	552	31.	99.70%
		16) 50 Z	00:30,16	4/5	<b>00:30,53</b>	488	19.	98.79%
		27) 100 Z	01:02,01	1/5	<b>01:05,62</b>	496	15.	94.50%
		31) 50 M	00:28,85	4/4	<b>00:28,21</b>	503	21.	102.27%
		33) 50 VZ	00:26,02	5/4	<b>00:25,88</b>	527	14.	100.54%
<b>SOUKUPOVÁ Pavlína</b>	<b>2000</b>	9) 800 VZ	09:42,00	2/6	<b>10:05,86</b>	521	15.	96.06%
		11) 400 VZ	04:41,89	2/5	<b>04:54,10</b>	532	21.	95.85%
		20) 200 VZ	02:14,92	2/6	<b>02:23,03</b>	493	35.	94.33%
		28) 1500 VZ	18:30,78	2/5	<b>19:20,44</b>	507	11.	95.72%
		34) 200 Z	02:33,21	2/8	<b>02:45,61</b>	420	25.	92.51%
<b>TIKOVSKÝ Daniel</b>	<b>2001</b>	4) 100 VZ	00:54,29	2/5	<b>00:55,63</b>	600	12.	97.59%
		8) 100 M	01:03,03	1/2	<b>01:05,83</b>	433	33.	95.75%
		12) 400 VZ	04:20,30	1/7	<b>04:24,22</b>	578	19.	98.52%
		16) 50 Z	00:29,60	5/4	<b>00:30,94</b>	469	22.	95.67%
		21) 200 VZ	01:59,97	3/6	<b>02:07,47</b>	512	30.	94.12%
		27) 100 Z	01:03,76	2/6	<b>01:07,40</b>	458	24.	94.60%

		31) 50 M	00:27,67	6/7	<b>00:28,02</b>	513	19.	98.75%
		33) 50 VZ	00:24,72	9/8	<b>00:25,77</b>	534	10.	95.93%
<b>TRINEROVÁ Lucie</b>	<b>2001</b>	5) 200 PZ	02:37,58	2/8	<b>02:38,80</b>	501	24.	99.23%
		15) 50 Z	00:32,36	7/6	<b>00:34,18</b>	496	23.	94.68%
		20) 200 VZ	02:13,26	3/5	<b>02:17,83</b>	551	18.	96.68%
		26) 100 Z	01:10,18	6/6	<b>01:14,18</b>	481	22.	94.61%
<b>ULIPOVÁ Michaela</b>	<b>1997</b>	5) 200 PZ	02:35,58	2/7	<b>02:38,57</b>	503	23.	98.11%
		11) 400 VZ	04:35,22	3/4	<b>04:52,81</b>	540	19.	93.99%
		20) 200 VZ	02:09,33	5/1	<b>02:20,67</b>	518	28.	91.94%
		28) 1500 VZ	17:44,08	3/3	<b>18:51,41</b>	547	7.	94.05%
		34) 200 Z	02:27,44	3/5	<b>02:39,72</b>	469	19.	92.31%
<b>VELEBNÝ Jáchym</b>	<b>2001</b>	4) 100 VZ	00:59,79	3/1	<b>00:58,74</b>	509	46.	101.79%
		8) 100 M	01:05,10	3/7	<b>01:07,83</b>	396	37.	95.98%
		14) 200 M	02:24,53	1/2	<b>02:24,56</b>	459	17.	99.98%
		27) 100 Z	01:04,03	1/6	<b>01:06,02</b>	487	18.	96.99%
		35) 200 Z	02:16,88	2/4	<b>02:23,05</b>	479	15.	95.69%
<b>ŠEBESTA David</b>	<b>1999</b>	4) 100 VZ	00:56,50	2/6	<b>00:58,91</b>	505	49.	95.91%
		10) 1500 VZ	16:18,83	3/1	<b>16:56,18</b>	630	8.	96.32%
		12) 400 VZ	04:07,01	3/6	<b>04:23,16</b>	585	17.	93.86%
		21) 200 VZ	02:01,81	2/5	<b>02:05,97</b>	531	26.	96.70%
		29) 800 VZ	08:35,84	3/1	<b>09:06,85</b>	565	12.	94.33%
<b>ŠEBESTOVÁ Lucie</b>	<b>2001</b>	3) 100 VZ	00:59,93	5/5	<b>01:02,04</b>	591	12.	96.60%
		9) 800 VZ	09:25,39	3/2	<b>09:35,80</b>	606	5.	98.19%
		11) 400 VZ	04:38,89	3/8	<b>04:41,26</b>	609	7.	99.16%
		20) 200 VZ	02:10,71	4/4	<b>02:13,31</b>	609	5.	98.05%
		24) 400 PZ	05:22,06	2/5	<b>05:23,72</b>	570	4.	99.49%
		30) 50 M	00:30,97	6/1	<b>00:32,35</b>	431	32.	95.73%
<b>ŠMÍD Jakub</b>	<b>1998</b>	6) 200 PZ	02:09,68	4/5	<b>02:16,15</b>	587	7.	95.25%
		14) 200 M	02:08,89	3/1	<b>02:16,17</b>	549	10.	94.65%
		18) 50 P	00:32,33	5/2	<b>00:32,72</b>	526	14.	98.81%
		106) 200 PZ	02:16,15	A/1	<b>02:15,68</b>	593	7.	100.35%
		25) 400 PZ	04:35,94	3/7	<b>04:51,59</b>	585	6.	94.63%
		31) 50 M	00:27,02	7/7	<b>00:28,01</b>	514	18.	96.47%
		35) 200 Z	02:11,11	4/1	<b>02:19,92</b>	512	10.	93.70%
<b>ŠTAFURIK Filip</b>	<b>2002</b>	4) 100 VZ	00:57,60	1/2	<b>00:58,94</b>	504	50.	97.73%
		12) 400 VZ	04:12,50	2/2	<b>04:32,36</b>	528	28.	92.71%
		16) 50 Z	00:34,18	1/6	<b>00:32,96</b>	388	46.	103.70%
		21) 200 VZ	02:02,80	2/7	<b>02:08,21</b>	504	32.	95.78%
		29) 800 VZ	08:46,19	2/3	<b>09:38,36</b>	478	22.	90.98%
		33) 50 VZ	00:28,22	2/2	<b>00:27,01</b>	464	36.	104.48%
<b>ŠTĚRBOVÁ Adéla</b>	<b>2000</b>	9) 800 VZ	09:50,60	1/6	<b>10:02,73</b>	529	13.	97.99%
		11) 400 VZ	04:43,67	2/8	<b>04:48,17</b>	566	12.	98.44%
		20) 200 VZ	02:15,00	2/2	<b>02:17,56</b>	554	15.	98.14%
		22) 100 P	01:21,36	1/7	<b>DSQ</b>	0	-	-
		30) 50 M	00:32,13	4/4	<b>00:32,41</b>	428	35.	99.14%
<b>ŠTĚRBOVÁ Michaela</b>	<b>2002</b>	3) 100 VZ	01:04,65	7/1	<b>01:08,02</b>	449	71.	95.05%
		5) 200 PZ	02:37,20	3/8	<b>DSQ</b>	0	-	-
		15) 50 Z	00:32,05	8/8	<b>00:34,13</b>	498	22.	93.91%
		22) 100 P	01:23,50	4/8	<b>01:33,20</b>	329	39.	89.59%
		26) 100 Z	01:10,00	2/3	<b>01:13,14</b>	502	16.	95.71%
		30) 50 M	00:32,07	5/1	<b>00:31,92</b>	448	23.	100.47%
		32) 50 VZ	00:28,80	7/6	<b>00:30,27</b>	482	31.	95.14%
		34) 200 Z	02:29,25	3/2	<b>02:37,53</b>	488	12.	94.74%
<b>ŠVÁBKOVÁ Alena</b>	<b>2002</b>	3) 100 VZ	01:02,90	1/6	<b>01:05,34</b>	506	47.	96.27%
		15) 50 Z	00:34,04	4/2	<b>00:35,11</b>	458	41.	96.95%
		20) 200 VZ	02:16,20	1/4	<b>02:22,96</b>	494	34.	95.27%
		26) 100 Z	01:12,29	3/7	<b>01:13,27</b>	499	17.	98.66%
		32) 50 VZ	00:29,50	5/5	<b>00:30,31</b>	480	32.	97.33%
		34) 200 Z	02:29,54	3/7	<b>02:38,34</b>	481	15.	94.44%
<b>PK Slávia VŠ Plzeň</b>		19) 4x100 VZ	03:50,00	2/5	<b>03:59,20</b>	0	4.	96.15%
<b>PK Slávia VŠ Plzeň</b>		36) 4x100 PZ	04:28,00	1/6	<b>DSQ</b>	0	-	-

## Výsledky - SnVa (TJ Slovan Varnsdorf - pl.odd.)

Jméno	Ročník	Disciplína	Přihlášený čas	R/D	Výsledný čas	Body	Umístění	Zlepšení
TVRDÁ Dominika	2002	3) 100 VZ	01:04,70	6/1	<b>01:07,20</b>	465	66.	96.28%
		15) 50 Z	00:33,14	6/8	<b>00:34,71</b>	474	36.	95.48%
		26) 100 Z	01:11,90	6/7	<b>01:13,99</b>	485	20.	97.18%
		32) 50 VZ	00:29,89	5/8	<b>00:31,34</b>	434	56.	95.37%

## Výsledky - SpSHK (Sportstyl Hradec Králové)

Jméno	Ročník	Disciplína	Přihlášený čas	R/D	Výsledný čas	Body	Umístění	Zlepšení
KLÁSEK Jan	2002	4) 100 VZ	00:56,08	5/6	<b>00:58,37</b>	519	41.	96.08%
		8) 100 M	01:04,37	5/7	<b>01:10,15</b>	358	48.	91.76%
		12) 400 VZ	04:22,80	1/2	<b>04:37,59</b>	498	32.	94.67%
		16) 50 Z	00:31,92	3/8	<b>00:34,49</b>	339	57.	92.55%
		18) 50 P	00:35,67	1/3	<b>00:39,30</b>	304	52.	90.76%
		21) 200 VZ	02:03,70	2/8	<b>02:08,37</b>	502	33.	96.36%
		23) 100 P	01:17,80	3/2	<b>01:25,83</b>	307	32.	90.64%
		29) 800 VZ	09:14,61	1/5	<b>09:35,04</b>	486	20.	96.45%
		31) 50 M	00:28,85	5/1	<b>00:29,48</b>	440	36.	97.86%
		33) 50 VZ	00:26,16	5/6	<b>00:27,31</b>	449	41.	95.79%
		35) 200 Z	02:34,40	1/2	<b>02:32,51</b>	395	25.	101.24%
ŠTĚPÁNKOVÁ Lydie	2003	1) 200 P	02:39,55	4/6	<b>02:39,85</b>	659	5.	99.81%
		17) 50 P	00:33,41	7/3	<b>00:34,07</b>	648	6.	98.06%
		22) 100 P	01:12,62	5/5	<b>01:12,30</b>	705	2.	100.44%
		122) 100 P	01:12,30	A/4	<b>01:12,53</b>	698	2.	99.68%



## Výsledky - SpTřb (Plavecký oddíl TJ SPARTAK Třebíč z.s.)

Jméno	Ročník	Disciplína	Přihlášený čas	R/D	Výsledný čas	Body	Umístění	Zlepšení
DOLEŽALOVÁ Sára	2003	7) 100 M	01:14,70	5/1	<b>01:14,04</b>	424	32.	100.89%
		13) 200 M	02:39,20	2/8	<b>DSQ</b>	0	-	-

## Výsledky - TJKr (TJ Krnov)

Jméno	Ročník	Disciplína	Přihlášený čas	R/D	Výsledný čas	Body	Umístění	Zlepšení
<b>ANTÁLKOVÁ Veronika</b>	<b>2003</b>	1) 200 P	02:54,10	2/6	<b>DSQ</b>	0	-	-
		15) 50 Z	00:34,46	3/7	<b>00:34,80</b>	470	38.	99.02%
		17) 50 P	00:38,00	3/5	<b>00:40,01</b>	400	50.	94.98%
		22) 100 P	01:20,20	1/2	<b>01:24,98</b>	434	26.	94.38%
		26) 100 Z	01:11,10	6/2	<b>01:15,64</b>	454	32.	94.00%
		32) 50 VZ	00:31,60	1/3	<b>00:31,95</b>	410	63.	98.90%
		34) 200 Z	02:36,39	1/1	<b>02:47,75</b>	404	27.	93.23%
<b>GERŽOVÁ Dominika</b>	<b>1999</b>	3) 100 VZ	00:56,94	10/4	<b>00:59,16</b>	682	2.	96.25%
		7) 100 M	01:01,59	7/4	<b>01:04,72</b>	635	1.	95.16%
		13) 200 M	02:17,81	3/3	<b>DSQ</b>	0	-	-
		17) 50 P	00:32,89	8/7	<b>00:33,83</b>	662	5.	97.22%
		103) 100 VZ	00:59,16	A/5	<b>00:58,44</b>	707	1.	101.23%
		107) 100 M	01:04,72	A/4	<b>01:04,22</b>	650	1.	100.78%
		22) 100 P	01:12,90	4/5	<b>01:14,73</b>	638	4.	97.55%
		26) 100 Z	01:11,00	1/6	<b>01:11,23</b>	543	10.	99.68%
		30) 50 M	00:27,67	8/4	<b>00:28,39</b>	637	1.	97.46%
		32) 50 VZ	00:26,05	9/4	<b>00:26,91</b>	686	2.	96.80%
		122) 100 P	01:14,73	A/3	<b>01:16,59</b>	593	6.	97.57%
<b>JUNA Michal</b>	<b>2001</b>	2) 200 P	02:37,00	3/2	<b>02:42,95</b>	474	16.	96.35%
		6) 200 PZ	02:30,85	5/3	<b>02:35,19</b>	396	33.	97.20%
		16) 50 Z	00:33,84	1/3	<b>DSQ</b>	0	-	-
		18) 50 P	00:33,70	4/2	<b>00:33,80</b>	478	20.	99.70%
		23) 100 P	01:11,40	1/6	<b>01:13,94</b>	481	14.	96.56%
		27) 100 Z	01:11,46	2/8	<b>01:14,10</b>	344	45.	96.44%
		31) 50 M	00:32,91	1/3	<b>00:32,53</b>	328	59.	101.17%
		35) 200 Z	02:36,50	3/4	<b>02:37,10</b>	362	30.	99.62%
<b>OSADNÍKOVÁ Magdaléna</b>	<b>2003</b>	3) 100 VZ	01:00,90	9/3	<b>01:03,00</b>	565	19.	96.67%
		5) 200 PZ	02:29,09	3/3	<b>02:35,49</b>	534	15.	95.88%
		11) 400 VZ	04:43,20	2/1	<b>04:56,28</b>	521	26.	95.59%
		17) 50 P	00:36,43	5/3	<b>00:37,21</b>	497	21.	97.90%
		20) 200 VZ	02:13,30	3/6	<b>02:16,95</b>	561	10.	97.33%
		24) 400 PZ	05:17,80	3/8	<b>05:31,09</b>	533	8.	95.99%
		32) 50 VZ	00:28,93	7/8	<b>00:29,49</b>	521	18.	98.10%
<b>RYBÁŘOVÁ Leona</b>	<b>2001</b>	3) 100 VZ	01:03,90	5/7	<b>01:05,50</b>	502	51.	97.56%
		7) 100 M	01:08,23	3/3	<b>01:11,67</b>	468	19.	95.20%
		15) 50 Z	00:32,60	7/1	<b>00:34,65</b>	476	33.	94.08%
		26) 100 Z	01:13,19	1/1	<b>01:14,37</b>	477	24.	98.41%
		30) 50 M	00:30,03	7/2	<b>00:30,65</b>	506	13.	97.98%
		32) 50 VZ	00:29,90	4/5	<b>00:29,62</b>	514	21.	100.95%
<b>ŠVÉDA Ondřej</b>	<b>1998</b>	4) 100 VZ	00:51,46	6/4	<b>00:53,84</b>	661	6.	95.58%
		10) 1500 VZ	16:03,43	3/2	<b>16:55,18</b>	632	7.	94.90%
		12) 400 VZ	03:57,60	4/6	<b>04:18,26</b>	619	12.	92.00%
		104) 100 VZ	00:53,84	A/7	<b>00:54,05</b>	654	6.	99.61%
		21) 200 VZ	01:50,99	5/6	<b>01:57,23</b>	659	5.	94.68%
		29) 800 VZ	08:25,09	3/6	<b>08:52,65</b>	612	6.	94.83%
		33) 50 VZ	00:23,97	9/2	<b>00:25,07</b>	580	5.	95.61%

## Výsledky - TJZn (TJ Znojmo)

Jméno	Ročník	Disciplína	Přihlášený čas	R/D	Výsledný čas	Body	Umístění	Zlepšení
<b>CAESAROVÁ Karolína</b>	<b>2000</b>	1) 200 P	02:49,67	3/1	<b>02:59,83</b>	463	24.	94.35%
		5) 200 PZ	02:36,04	4/1	<b>02:47,77</b>	425	47.	93.01%
		17) 50 P	00:35,39	6/6	<b>00:35,77</b>	560	15.	98.94%
		22) 100 P	01:17,30	1/6	<b>01:20,76</b>	506	17.	95.72%
<b>HLOBEŇ Adam</b>	<b>2001</b>	4) 100 VZ	00:51,31	7/4	<b>00:54,69</b>	631	8.	93.82%
		8) 100 M	00:58,81	4/5	<b>01:00,93</b>	547	13.	96.52%
		12) 400 VZ	03:56,44	4/5	<b>04:09,88</b>	683	5.	94.62%
		104) 100 VZ	00:54,69	A/8	<b>00:55,46</b>	605	8.	98.61%
		21) 200 VZ	01:51,09	5/2	<b>01:56,52</b>	671	2.	95.34%
		25) 400 PZ	04:32,99	3/2	<b>04:58,73</b>	544	11.	91.38%
		29) 800 VZ	09:15,20	1/3	<b>08:45,51</b>	637	5.	105.65%
<b>JELÍNKOVÁ Barbora</b>	<b>1998</b>	1) 200 P	02:40,10	4/2	<b>02:55,68</b>	496	19.	91.13%
		9) 800 VZ	09:50,40	1/3	<b>10:31,54</b>	460	23.	93.49%
		17) 50 P	00:35,10	6/3	<b>00:37,80</b>	474	28.	92.86%
		22) 100 P	01:14,85	4/3	<b>01:21,04</b>	501	19.	92.36%
<b>POLACHOVÁ Tereza</b>	<b>1997</b>	3) 100 VZ	01:02,84	3/6	<b>01:03,74</b>	545	28.	98.59%
		9) 800 VZ	09:45,80	2/1	<b>09:30,01</b>	625	2.	102.77%
		11) 400 VZ	04:25,51	4/5	<b>04:34,40</b>	656	1.	96.76%
		17) 50 P	00:38,63	2/1	<b>00:40,90</b>	374	55.	94.45%
		20) 200 VZ	02:08,71	5/6	<b>02:15,71</b>	577	7.	94.84%
		28) 1500 VZ	18:45,90	2/2	<b>18:09,01</b>	614	2.	103.39%
<b>SVOBODA Matyáš</b>	<b>2001</b>	4) 100 VZ	00:57,95	11/7	<b>00:58,39</b>	519	42.	99.25%
		8) 100 M	01:01,42	4/6	<b>01:04,35</b>	464	29.	95.45%
		14) 200 M	02:14,81	2/7	<b>02:19,39</b>	512	14.	96.71%
		21) 200 VZ	02:04,49	1/6	<b>02:08,97</b>	495	36.	96.53%
		29) 800 VZ	09:35,60	1/1	<b>09:13,04</b>	546	15.	104.08%

## Výsledky - TJŠum (TJ Šumperk)

Jméno	Ročník	Disciplína	Přihlášený čas	R/D	Výsledný čas	Body	Umístění	Zlepšení
VLK Karel	2002	2) 200 P	02:38,20	2/4	<b>02:46,37</b>	445	21.	95.09%
		6) 200 PZ	02:25,55	3/1	<b>02:33,68</b>	408	32.	94.71%

## Výsledky - USK (Univerzitní sportovní klub Praha)

Jméno	Ročník	Disciplína	Přihlášený čas	R/D	Výsledný čas	Body	Umístění	Zlepšení
KAČEROVSKÝ Jakub	2001	4) 100 VZ	00:55,97	9/6	<b>00:58,01</b>	529	38.	96.48%
		6) 200 PZ	02:17,80	3/6	<b>02:21,23</b>	526	15.	97.57%
		10) 1500 VZ	16:45,74	2/7	<b>17:06,06</b>	612	11.	98.02%
		12) 400 VZ	04:11,13	2/3	<b>04:18,79</b>	615	14.	97.04%
		16) 50 Z	00:29,92	5/2	<b>00:31,62</b>	439	31.	94.62%
		21) 200 VZ	01:59,00	3/3	<b>02:04,59</b>	549	16.	95.51%
		25) 400 PZ	04:48,96	2/6	<b>05:00,32</b>	535	12.	96.22%
KOŘÍNKOVÁ Viktorie	2002	29) 800 VZ	08:39,93	2/5	<b>08:53,86</b>	607	7.	97.39%
		3) 100 VZ	01:06,90	2/8	<b>01:09,03</b>	429	78.	96.91%
		15) 50 Z	00:34,50	3/1	<b>00:34,43</b>	485	29.	100.20%
		17) 50 P	00:40,30	1/7	<b>00:41,39</b>	361	58.	97.37%
		26) 100 Z	01:13,00	2/1	<b>01:15,78</b>	451	35.	96.33%
		30) 50 M	00:34,30	1/3	<b>00:35,01</b>	340	60.	97.97%
		32) 50 VZ	00:30,40	3/1	<b>00:31,05</b>	446	53.	97.91%
SÝKOROVÁ Klára	2001	34) 200 Z	02:37,30	4/2	<b>02:48,98</b>	396	30.	93.09%
		3) 100 VZ	01:02,60	5/6	<b>01:03,24</b>	558	23.	98.99%
		9) 800 VZ	09:20,74	3/3	<b>09:32,61</b>	617	4.	97.93%
		11) 400 VZ	04:34,73	4/1	<b>04:37,39</b>	635	2.	99.04%
		15) 50 Z	00:33,49	5/2	<b>00:36,60</b>	404	64.	91.50%
		20) 200 VZ	02:13,40	3/2	<b>02:16,35</b>	569	9.	97.84%
		28) 1500 VZ	17:45,93	3/2	<b>18:10,15</b>	612	3.	97.78%

## Výsledky - UnBr (VSK Universita Brno)

Jméno	Ročník	Disciplína	Přihlášený čas	R/D	Výsledný čas	Body	Umístění	Zlepšení
MILERSKÁ Veronika	1991	20) 200 VZ	02:12,64	4/1	<b>02:16,26</b>	570	8.	97.34%
		24) 400 PZ	05:17,67	3/1	<b>05:29,89</b>	539	7.	96.30%

# Výsledky - ÚAPS (Ústecká akademie plaveckých sportů z.s.)

Jméno	Ročník	Disciplína	Přihlášený čas	R/D	Výsledný čas	Body	Umístění	Zlepšení
BARTŮNĚK Petr	1991	12) 400 VZ	04:07,91	3/1	<b>04:37,23</b>	500	31.	89.42%
		18) 50 P	00:26,83	7/4	<b>00:29,38</b>	727	1.	91.32%
FALTYS Petr	2000	4) 100 VZ	01:00,40	10/8	<b>01:02,85</b>	416	82.	96.10%
		8) 100 M	01:05,90	5/1	<b>01:12,93</b>	319	54.	90.36%
		14) 200 M	02:31,64	1/7	<b>02:48,46</b>	290	24.	90.02%
		31) 50 M	00:29,64	4/7	<b>00:31,59</b>	358	54.	93.83%
		33) 50 VZ	00:28,40	2/7	<b>00:29,00</b>	375	63.	97.93%
GRUPÁČ Radek	2001	2) 200 P	02:22,30	5/2	<b>02:30,50</b>	601	5.	94.55%
HNYK Tomáš	2000	2) 200 P	02:34,33	4/8	<b>DSQ</b>	0	-	-
		4) 100 VZ	01:02,21	6/5	<b>01:00,29</b>	471	67.	103.18%
		18) 50 P	00:30,12	7/1	<b>00:33,20</b>	504	19.	90.72%
		23) 100 P	01:08,91	4/6	<b>01:15,88</b>	445	16.	90.81%
		31) 50 M	00:31,00	2/7	<b>00:29,20</b>	453	33.	106.16%
33) 50 VZ	00:25,60	7/7	<b>00:26,73</b>	479	30.	95.77%		
KAVA Ondřej	2001	4) 100 VZ	00:58,00	10/7	<b>01:01,22</b>	450	73.	94.74%
		29) 800 VZ	09:29,90	1/7	<b>09:49,81</b>	450	23.	96.62%
KAŠKOVÁ Kateřina	1999	1) 200 P	02:35,63	5/8	<b>02:49,88</b>	549	11.	91.61%
		3) 100 VZ	00:59,80	9/5	<b>01:02,56</b>	577	17.	95.59%
		5) 200 PZ	02:26,40	2/5	<b>02:36,25</b>	526	18.	93.70%
		17) 50 P	00:32,93	8/1	<b>00:34,33</b>	633	8.	95.92%
		20) 200 VZ	02:16,43	1/3	<b>02:17,48</b>	555	14.	99.24%
22) 100 P	01:12,96	2/5	<b>01:18,80</b>	545	12.	92.59%		
KOBLIŽEK Šimon	1999	4) 100 VZ	00:55,40	7/3	<b>00:57,97</b>	530	37.	95.57%
		12) 400 VZ	04:12,72	2/7	<b>04:27,48</b>	557	21.	94.48%
		16) 50 Z	00:29,00	7/1	<b>00:30,51</b>	489	18.	95.05%
		21) 200 VZ	01:58,90	3/5	<b>02:05,65</b>	535	24.	94.63%
29) 800 VZ	09:02,20	2/1	<b>09:28,60</b>	503	18.	95.36%		
KREJČA Zdeněk	1999	4) 100 VZ	00:55,34	9/3	<b>00:57,22</b>	551	32.	96.71%
		8) 100 M	00:59,20	7/3	<b>01:02,55</b>	505	19.	94.64%
		14) 200 M	02:29,70	1/8	<b>02:33,61</b>	383	23.	97.45%
		21) 200 VZ	02:04,00	1/5	<b>02:07,49</b>	512	31.	97.26%
		31) 50 M	00:26,97	7/2	<b>00:27,91</b>	519	14.	96.63%
33) 50 VZ	00:24,80	8/4	<b>00:26,02</b>	519	19.	95.31%		
KUBÁTOVÁ Karolína	2001	1) 200 P	02:55,78	2/2	<b>02:53,20</b>	518	15.	101.49%
		17) 50 P	00:36,92	4/6	<b>00:37,90</b>	471	31.	97.41%
		22) 100 P	01:21,35	2/7	<b>01:22,43</b>	476	23.	98.69%
OUŘEDNÍK Pavel	2001	4) 100 VZ	00:51,60	4/4	<b>00:55,86</b>	592	15.	92.37%
		21) 200 VZ	02:04,60	1/1	<b>02:08,41</b>	501	35.	97.03%
		33) 50 VZ	00:23,50	9/6	<b>00:24,77</b>	602	4.	94.87%
SONNENBERG Filip	2002	4) 100 VZ	00:55,78	2/3	<b>00:58,04</b>	528	39.	96.11%
		8) 100 M	00:59,13	2/5	<b>01:00,49</b>	559	11.	97.75%
		14) 200 M	02:09,90	2/4	<b>02:13,75</b>	580	7.	97.12%
		16) 50 Z	00:30,61	4/7	<b>00:31,87</b>	429	35.	96.05%
		25) 400 PZ	04:50,70	2/7	<b>05:08,82</b>	492	21.	94.13%
		31) 50 M	00:26,91	7/6	<b>00:27,83</b>	524	13.	96.69%
33) 50 VZ	00:25,80	6/7	<b>00:26,83</b>	473	32.	96.16%		
SUKHANOV Artem	2000	4) 100 VZ	00:53,60	10/5	<b>00:57,25</b>	550	33.	93.62%
		8) 100 M	00:56,20	3/4	<b>00:59,53</b>	586	6.	94.41%
		14) 200 M	02:08,90	3/8	<b>02:18,68</b>	520	12.	92.95%
		108) 100 M	00:59,53	A/7	<b>00:58,00</b>	634	4.	102.64%
		25) 400 PZ	04:50,20	2/2	<b>05:07,14</b>	500	19.	94.48%
		31) 50 M	00:25,40	8/5	<b>00:26,07</b>	637	3.	97.43%
		33) 50 VZ	00:24,00	9/7	<b>00:25,87</b>	528	13.	92.77%
ŠEDA Vojtěch	2002	6) 200 PZ	02:18,30	1/6	<b>02:22,61</b>	511	18.	96.98%
		16) 50 Z	00:28,73	7/6	<b>00:30,16</b>	506	13.	95.26%
		25) 400 PZ	04:54,12	1/6	<b>05:09,59</b>	489	22.	95.00%
		27) 100 Z	01:01,30	4/5	<b>01:06,47</b>	477	21.	92.22%
		31) 50 M	00:28,20	5/4	<b>00:28,42</b>	492	26.	99.23%
ŠVEJCAR Jakub	2002	2) 200 P	02:40,50	2/3	<b>02:54,63</b>	385	27.	91.91%
		18) 50 P	00:34,10	3/5	<b>00:35,51</b>	412	39.	96.03%
		23) 100 P	01:13,40	2/2	<b>01:21,37</b>	361	29.	90.21%

31) 50 M

00:31,75

1/4

**00:32,31**

335

58.

98.27%